Oakland and Vicinity: To-night and Tuesday fair, with heavy frost in the morning; [illegible]

Oakland Tribune

Exclusive Associated Press Service

United Press International News Service

HOME Edition

VOLUME XCVIII—FIVE CENTS—SUNDAY TEN CENTS OAKLAND, CALIFORNIA, MONDAY EVENING, JANUARY 15, 1923 32 PAGES B

Copyright 1922 by TRIBUNE Publishing Co.

NO. 15.

Hunt On For Pergola Bandits; 225 Guests Lose $50,000 in Loot

MEN BEATEN, GIRLS FAINT IN HOLDUP

Son of Alameda Banker Shot After Hurling Water Decanter at Robber; Jewelry Thrust Into Gunny Sacks

Russian Dog Is Chief Hero of Night; Jumps at Throat of Bandit Who Was Beating Master; Thieves Flee

One of the most extensive bandit hunts in the history of Alameda county is under way today for the six "gentlemen" highwaymen, who early Sunday morning, swooped down on the Pergola Inn, a fashionable roadhouse on the country road just north of Hayward, cowed about 225 guests by shooting, slugged several of the diners, and made a clean getaway with a small fortune in money and jewelry.

Police detectives who are working with deputy sheriffs in an effort to bring about the capture of the gunmen and who are checking up the losses of the individual victims, late today estimated that the total loot would be in the vicinity of $50,000. The exact amount, according to the officers, probably never will be known because of the practical impossibility to secure a complete list of the guests who were at the establishment and who were searched and relieved of their money and valuables by the bandits.

So thorough was the robbers' modus operandi that every one of the 225 guests, with one or two possible exceptions, was systematically searched during the approximate hour and a half that the holdup occupied. There was no confusion, according to scores of eye-witnesses, on the part of the bandits, and the only resistance occurred when a party of three Alameda youths attempted to overpower the highwaymen, but were quickly and brutally beaten into submission.

After completing their search of the roadhouse, during which they raised up carpets and found several hundred dollars and various articles of jewelry that some diners tried to hide and compelled the Pergola's manager to open the safe, the six men left the building and disappeared. Before making their departure, the leader of the gang, who was addressed by his confederates as "Cap," warned the victims that if any attempt was made to notify the authorities before ten minutes had elapsed they would "shoot to kill."

DANCERS TREAT HOLDUP AS JOKE.

Immediately following the bandits' exit, the dining room orchestra began playing, and the diners, who a few moments before had stood cowed before menacing pistols, or had been driven under tables, resumed their dancing and merry-makings. The entire holdup, even the shooting, was treated by the majority of guests as a joke and many poked fun at the gunmen as they were relieving them of their valuables and the latter replied jocularly.

As the robbers left, Fred Hamontree, manager of the Pergola for Z. W. White, 732 Lakeshore boulevard, [illegible] phone booth and notified the Oakland police department. The slight chance that police officials and sheriff's officers had to close the roads leading from the Inn to Oakland were destroyed by Hamontree, who, in notifying the authorities said the bandits were headed toward Stockton.

Hamontree later admitted that he did it purposely, because he "thought the police would come faster if they thought they were chasing the bandits."

Night Captain of Inspectors Wm. Kyle relayed the alarm to the sheriff's office.

ROBBERY TOOK HOUR AND HALF.

The robbers entered the Pergola shortly after midnight Saturday and did not leave the dining room until about 1:30 o'clock Sunday morning. All the time the four men operated among the diners, two men remained outside and kept a lookout. When guests arrived, they were shown into the dining room as usual and, once there, found themselves staring into the muzzles of pistols.

The police department and sheriff's office were given detailed descriptions of the six men. All were masked with handkerchiefs and four wore blue overalls. During the robbery, the mask of the gang's leader, the man known as "Cap," slipped from his face and

(Continued on Page 5, Col. 1)

Many Incidents Of Holdup Savor Of Comic Opera

THE manner in which the four bandits worked the dining room, jesting with the guests one moment and threatening them with death the next, gave the robbery of the Pergola Inn many features which would do credit to a comic opera. One instant the "gentlemen" highwaymen were showing the utmost concern for their victims, apologizing for the inconvenience they were causing, and the next they were battering their victims over the heads with pistols and shooting. Following are some of the unusual features described by eye-witnesses:

✡ ✡ ✡

A black dog with flashing fangs, a Siberian bear hound, property of one of the Inn's guests, fought a losing battle with two of the outside bandits, until called off by his master, as one of the gunmen was about to shoot him.

✡ ✡ ✡

A woman guest fainted and was promptly revived by the bandit chief, who threw a glass of water in her face. Seeing the man standing beside her with two pistols, she immediately collapsed again.

✡ ✡ ✡

With burlesque politeness, the two bandits who were left outside to watch the door would usher new arrivals into the Inn and introduce them to the victims. "Mr. and Mrs. Dumbell," or "Mr. U. R. Next and his Sweetie" and "Mr. and Mrs. I. C. Kale" were a few of the jocose terms the bandit humorists applied to the new victims.

✡ ✡ ✡

A blind man seized a table knife and sprang at one of the robbers.

✡ ✡ ✡

One woman saved $2800 worth of diamonds by placing them in her mouth.

✡ ✡ ✡

Another woman joked with one of the gunmen about a "bottle of Scotch," asking him for a drink. "Lady, be serious," replied the highwayman, "this is a hold-up, not a drinking- party."

✡ ✡ ✡

One Alameda youth attempted to overpower the bandits by throwing a decanter of water at the nearest gunman. He was beaten over the head with a pistol and shot.

✡ ✡ ✡

Several guests attempted to save their valuables by slipping them under rugs between the rows of tables. After the bandits had finished searching their victims, they calmly rolled up the rugs and took the hidden articles.

✡ ✡ ✡

Before they left, the highwaymen piled all their loot on a table in the center of the room and separated it. They put the valuable jewelry in a bag and threw the cheaper articles on the floor saying: "We don't want this trash."

THREE MISSING AFTER S. F. FIRE

Goodwill Industries Building Damaged $50,000: Four Persons Injured.

SAN FRANCISCO, Jan. 15.—Firemen this afternoon were searching the ruins of the Good-will Industries, a semi-charitable institution giving employment to elderly men and women, for three employees not accounted for after fire starting from an overturned kerosene stove swept the structure at 1930 Mission street today with an estimated loss of $50,000.

Three employees were overcome by smoke and two firemen hurt fighting the flames. Firemen rescued many, and only by great effort saved the mission grammar school nearby, whose pupils marched out in orderly fashion in response to a fire drill signal. Between 70 and 80 persons were in the workrooms of the institution when the fire broke out, police estimated.

INJURED.

Mrs. M. L. Bowker, 63 years, 1806 Post street; overcome by smoke; suffering from burns.

Mrs. Mary Wike, 9 Knox street; badly burned about the head, face and arms.

Carl Lundberg, 65, a shoemaker; cut by falling glass.

Joe Coughlin, a fireman of No. 7 Engine Company; overcome by smoke.

Mrs. Wike was rescued from the burning building by Police Sergeant Thomas Mahoney, who fought his way into the building through flames.

68,500 DRY CASES CLOG U. S. COURTS

Twice Last Year's Proceedings Jam the Dockets As Third Year of Prohibition For Nation Ends

More Rigid Enforcement Given As Cause When Charges Pile Up: State Violations Not Included

By HERBERT W. WALKER, United Press Staff Correspondent. (Copyright 1923 by United Press)

WASHINGTON, Jan. 15. — The dawn tomorrow of the fourth year of constitutional prohibition will find the federal courts clogged with almost twice as many prohibition cases as were on the dockets a year ago.

This was shown today by a comprehensive summary of enforcement work during the third year of national prohibition, which was prepared for the United Press by the prohibition bureau.

As the third dry year ends tonight a grand total of 68,528 prohibition cases are pending in the federal courts, as compared with 38,851 on January 1, 1922. In addition, there are many more thousands of cases in state and municipal courts.

The large increase was partly accounted for by 47,132 new cases which were filed during the year while the congestion in the courts resulted in a disposal of only 17,412 suits. Officials claimed that the increase also was caused by a stricter enforcement of the law.

Summarizing its work during the last year, the prohibition bureau reported as follows:

Oil Price Fixing Bars Competition

WASHINGTON, Jan. 15 (By International News Service).—Gasoline and oil prices in the United States are determined solely by "arbitrary dictation" of the so-called Standard Oil group, L. Y. Nicholas, president of the National Petroleum Marketers' Association, charged today before a Senate investigating committee.

Nicholas charged competition in the oil industry has been successfully eliminated and said that independents, in order to survive, were compelled to accept price decrees of Standard units, even though the action resulted in losses.

Thousands Battle Flaming Oil Tanks

BEAUMONT, Texas, Jan. 15.—(By International News Service.)—Fire which has raged fiercely for nearly 24 hours in two huge gasoline tanks of the Magnolia Refinery here, continued to wreak destruction today. More than 100,000 barrels of gasoline valued at approximately $450,000 have thus far been destroyed.

Lightning ignited one of the tanks and the flames soon spread to the one adjoining. Several thousand men are battling the flames.

Captor of Alleged Slayers Summoned

BY ASSOCIATED PRESS LEASED WIRE TO TRIBUNE.

DALLAS, Tex., Jan. 15.—Captain R. D. Shumate, Texas ranger, who has in custody Miss Naomi Boucher and her brothers, Bernard and Horace, held under charges in connection with the murder last November of Grady Skipworth at Waco, was summoned today to appear before the Dallas county grand jury. It was understood he will take a Dallas man with him before the investigating body. Whether the summons was con- [illegible] was not learned.

Incendiarism Stirs Canadian Klan Probe

OTTAWA, Ont., Jan. 15 (By International News Service).—An attempt to destroy St. Mary's Roman Catholic Cathedral at Hamilton, Ont., by fire early today was followed by a decisi of the Canadian government to probe persistent reports that a Canadian branch of the Ku Klux Klan is conducting an organized campaign of incendiarism against Catholic church property.

St. Mary's Cathedral is one of the oldest churches in Canada.

In some places in eastern Canada special guards are being employed to watch Catholic property.

Pueblos in Costume Plead For Legislation

BY ASSOCIATED PRESS, LEASED WIRE TO TRIBUNE.

WASHINGTON, Jan. 15.—Draped in gaudy blankets and wearing beaded moccasins and feathered head dresses a dozen Pueblo Indians from New Mexico appeared today before a senate public lands sub-committee pleading for legislation in behalf of the vanishing Pueblo. Their position was reinforced by a number of witnesses representing various organizations interested in Indian legislation.

Roses Stir Talk

GERALDINE FARRAR, who wore roses "with best wishes" of Lou Tellegen, which husband sued for divorce denies sending.

TELLEGEN DENIES ROSES SENT WIFE

Geraldine Farrar's Posies Stir Divorce Speculation; Reporter Floored.

Some wag has told it to "Gerry" with flowers and blamed it on Lou. At all events that is what the Greek god of the drama, Lou Tellegen, has to say about the bunch of roses sent his divorce-seeking spouse, Geraldine Farrar.

Last night as the diva was about to step out to the footlights and sing for the delectation of the concert crowd at Lynn, Mass., a messenger arrived with a box of roses from New York. A card said "best wishes from Lou Tellegen."

An inquiring Back Bay newspaper reporter managed to steal a glimpse of the card over the temperamental Gerry's shoulder, and proceeded to do a little interrogating anent the message of the roses.

INQUIRING REPORTER IS KNOCKED OUT.

That this was a faux pas was proved by the next move when one of Miss Farrer's couriers proceeded to knock the inquisitor to the ground. The diva delivered a message to the catapulting news writer that indicated her belief that all of his craft are under a curse. Then she called for a policeman.

With peace and quiet once more established, the songstress went on the stage, and in the parlance of the streets "did her stuff" as well as her cavalier had done his. She did carry the roses with her to the footlights, but then there were no other flowers, and business is always business.

Today, however, new light was thrown on the matter of the rose buds. The impeccable Tellegen, who is in San Francisco playing a vaudeville engagement in "Blind Youth," announced with emphasis that the roses had not gone to Miss Farrar from her erstwhile loving husband.

"I SENT NO FLOWERS," DECLARES TELLEGEN.

"I sent the lady no flowers," said Tellegen after [illegible] convinced that Miss Farrar did receive the roses and that a card purporting to have been written by him was concealed deftly among the petals.

Then Tellegen broke his silence about the divorce matter for a moment and announced that a reconciliation is far from imminent.

Thus is another scene added to the sketch "Matrimony," in which Miss Farrar and Tellegen have been appearing since February 8, 1916, when they promised to love and honor, but not to obey each other on the motion picture lot at Hollywood.

Five years passed between the first and second act. The opening scene in the second act was marked by the arrival of a legal messenger at the Tellegen domicile in Hollywood, instructing him to remain away from the Tellegen-Farrar home in Seventy-fourth street, New York.

DIVORCE ACTION STILL PENDING.

Wishing to see for himself Tellegen boarded the Overland and dashed up to the love nest. He found that the messenger had not overstepped his bounds, for he was not only kept out of the house, but he was informed that his wardrobe had been sent to a storage warehouse.

Tellegen forthwith started suit for divorce charging incompatibility. He chivalrously granted Miss Farrar time to answer. They agreed

(Continued on Page 2, Col. 8)

6 MEMBERS OF K. K. MOB POINTED OUT

Capt. J. K. Skipwith, Cyclops of Klan in Morehouse Parish, Among Those Identified on Stand by Sheriff

Crime of Smashing Way Into Private Home, a Capital Offense in Louisiana, Is Laid at Door of Klansmen

By WILLIAM K. HUTCHINSON, International News Service Staff Correspondent.

COURTHOUSE, BASTROP, La., Jan. 15. — By calling Sheriff Fred L. Carpenter as a "surprise" witness in the open hearing today, the state of Louisiana burned the bridges behind members of a "hooded mob" which smashed its way into the home of Alonzo L. Braddock, a Morehouse parish farmer, to carry him away a prisoner last summer.

Braddock blamed this outrage on Ku Klux Klansmen and positively identified six members of the "mob." The crime is a capital offense, with hanging as the penalty, in Louisiana.

Sheriff Carpenter, self-admitted klan member, was used by the state to show the "mob" did not act for parish authorities and did not have a search warrant when it broke into the Braddock house. The members whom Braddock identified were Captain J. K. Skipwith, Marvin Pickett, Kurd Pickett, Bent Pratt, Sam Cox and Sam Eldredge.

VERBAL PERMISSION GIVEN BY SHERIF.

Carpenter declared he once had given Captain Skipwith verbal permission to raid the homes of several men suspected of making moonshine whisky.

"Do you remember the night Alonzo Braddock was taken from his home by the hooded mob?"

"Yes."

"Was he brought to you?"

"Yes."

"Who gave him into your custody?"

"Skipwith was one of the party. I don't remember them all."

"Name those who you do know."

MOB MEMBERS PICKED OUT.

"Marvin Pickett, Ben Pratt, McIntosh, one of the Edwards boys I think, and also one of the Cox boys, either Sam or Frank, and Captain Skipwith."

"Was he placed in jail that night?"

"No, sir. I gave him a room in my house."

"Did you at that time hold a warrant for his arrest?"

"No, sir, I did not."

"Were any of these men who brought him to you deputized as sheriffs?"

"No."

"Did they have a search warrant?"

"No, sir."

TORTURE MACHINE FOUND IN MUD.

(Copyrignt, 1923, by International News Service)

MER ROUGE, La., Jan. 15.—A ponderous machine, wrought from iron and wood, was found today by the International News Service buried deep in the slimy bottom of Lake La Fourche, where the tortured bodies of Watt Daniel and Thomas F. Richards were tossed by their "hooded mob" murderers five months ago.

Authorities believe this machine is one of three things:

1—An improvised "torture rack," which the state pathologists declare was used by the "hooded mob" in killing Daniel and Richards.

2—The tremendous weights attached to the bodies by the murderers in an effort to conceal forever the ghastly truth of their crime.

3—A motor car, presumably one of those used by the murderers, which witnesses declared did not return from the lake on the night of the slayings.

EVIDENCE TURNED OVER TO STATE.

Evidence of this discovery by the International News Service was turned over to the staff of Attorney General A. V. Coco, chief of the state's legal force now prosecuting the "hooded mob" murderers and to the United States Department of Justice agents ferreting out the crime. Officials of both offices refused to comment on the finding.

The machine was discovered by investigators who dredged the bottom of the lake with steel cables.

The object was located in 43 feet of water and partly buried under six feet of mud.

Specially constructed steel sounding rods were used to determine the fact that the buried machine was composed of iron and wood. By use of the same instruments, it was further learned the machine [illegible] eight feet. Its width was undetermined.

The theory that the buried machine is the "torture rack" used in the execution of Daniel and Richards was based chiefly on the fact [illegible]

(Continued on Page 2, Col. 5)

NAVY CURBED AT START OF WAR: SIMS

Admiral Says British Grand Fleet Alone Prevented a Germany Victory; Says Army Told to "Go Slow"

Prompt Denial Comes From Former Secretary Baker, Who Says: "I Have Never Heard of Any Such Order"

NEW YORK, Jan. 15.—The Washington naval agreement gives Britain and Japan greater sea power than the United States, according to Rear Admiral William S. Sims.

Speaking at Grace Methodist Episcopal church, Sims asserted that the United States "theoretically ranked below Britain and Japan because those nations have guns of heavier calibre." This, he declared, nullified the 5-5-3 tonnage ratio.

AIR FLEETS WILL FIGURE IN NEXT WAR.

Furthermore, according to Sims, the Washington agreement is unimportant because it does not control the building and arming of air fleets, which will figure largely in the next war.

At the outbreak of the war, Sims said, the orders for the American program were to "go slow with the Navy."

"If it had not been for the British grand fleet keeping the German fleet off the high seas, you Americans would be learning to speak German today," he said.

BAKER DENIES SIMS' STATEMENT.

CLEVELAND, Jan. 15.—Assertions by Admiral W. S. Sims that the order at the outbreak of the World War was "go slow with the Navy and do nothing with the Army," were denied here today by Newton D. Baker, former secretary of war.

"I never heard of any such order," Baker said. "Certainly nothing like it emanated from the War Department. I do not know what Admiral Sims may have on his mind in making such a statement."

Farm Credits Plan Temporarily Blocked

BY ASSOCIATED PRESS LEASED WIRE TO TRIBUNE.

WASHINGTON, Jan. 15.—The plan of administration Senate leaders to begin consideration of the farm credits program worked out by the banking committee was blocked temporarily today by Senator Norris, Republican, Nebraska chairman of the agricultural committee who insisted that the Senate take up instead his bill for erection of a government corporation empowered to buy and sell farm products.

When the Senate convened Senator Jones, Republican, Washington, in charge of the administration shipping bill, sought unanimous consent to lay that measure aside and take up the Capper and Lenroot-Anderson farm bills as they came from the banking committee. Norris objected, insisting that the Senate should vote first on his long-pending motion to lay aside the ship bill and take up the Norris bill.

Alameda Electric Light Rates Cut

ALAMEDA, Jan. 15.—The Board of Public Utilities of the city of Alameda announced today a sweeping reduction in municipal electric light residence rates, according to A. D. Goldsworthy, secretary.

The reduction is to be applied to all meter bills read on and after January 10. The reduction includes a minimum meter rate of 50 cents, and from 7 cents per kilowat hour to 6 cents per kilowat hour for all consumption of electricity in residences.

Two Rum Runners From Mexico Seized

BY ASSOCIATED PRESS, LEASED WIRE TO TRIBUNE.

WASHINGTON, Jan. 15.—Federal prohibition authorities today were notified of the capture at Los Angeles last night of two schooners and the arrest of three men, including the captains of the vessels, suspected of a conspiracy to smuggle alcohol from Mexico. The two vessels are the Saucy Lass, said to be a Canadian schooner, and the Victory. John H. McMahan, said to be a former army captain, also was arrested.

Irish Insurgents Riddle Healey Home

BY UNITED PRESS LEASED WIRE TO TRIBUNE.

DUBLIN, Jan. 15.—Irish insurgents last night poured volley of rifle fire into the suburban residence of Governor General Tim Healey. Several servants narrowly escaped injury. Healey was at the vice regal lodge at Phoenix park during the attack.

Stinnes' Plants Seized When Coal Is Refused; French Lose in Baltic

PORT TAKEN

French Defeated in Battle With Lithuanian Irregulars, Who Guaranteed Protection to the Inhabitants

Insurgents Contend Move Is Against German Government: Hungarian Troops Raid Rumanian Territory

BERLIN, Jan. 15.—(United Press.)—French and Lithuanian troops battled in the heart of Memel for possession of the city today.

The Lithuanians, entering the city, drove back a handful of French troops who had entrenched themselves before the gates.

COPENHAGEN, Jan. 15.—(By Associated Press.)—It is reported from Memel that the insurgent commander there has handed the allied high commissioner a note declaring the insurgent action is directed exclusively against the German government "which is proving itself intolerable."

The commander asks that the French troops refrain from hostile acts, as he is willing to guarantee the safety of the inhabitants and the officials.

PARIS, Jan. 15.—(United Press.)—Hungarian troops, bands of which have made incursions into Roumanian territory, are concentrating on the frontier, Premier Poincare was notified by the Roumanian minister today. Poincare asked the inter-allied military commission at Budapest to investigate the report.

ESTUARY TUNNEL BILL INTRODUCED

Hurley Presents Measure to Clear Way For the Bond Issue.

Special to The TRIBUNE

SACRAMENTO, Jan. 15.—Senator Edward Hurley, of Oakland, today introduced in the senate an "emergency" bill calling for a bond issue to make possible the construction of a tube under the Oakland estuary. The bill is to be known as Assembly bill number seventeen.

According to Hurley the measure was prepared and submitted as an emergency to prevent Alameda county being penalized $5000 a month after July 1 in the event action has not been taken toward the construction of a tube or bridge under or over the estuary. Notification that this penalty would be imposed by the government was made several days ago.

Under Hurley's bill, the city councils of Oakland and Alameda and the board of supervisors would confer and arrange for the issuance of a call for a special election for a bond issue for the construction of the tunnel.

Gas Tax for Upkeep Of Roads Proposed

SACRAMENTO, Jan. 15.—An automobile license measure and gasoline tax bill, which, if enacted into law, will provide revenue of approximately $10,000,000 a year was introduced in the senate today by Senator A. Burlingame Johnson of Pasadena.

The measure has the [illegible] of Southern California municipalities and the automobile association, Senator Johnson says and will provide enough revenue to take care of the entire state highway system and at least a part of the paved roads of incorporated municipalities.

The tax on gasoline is fixed at one cent a gallon, and the license fee on any and all automobiles is fixed at $2 per car or per truck, regardless of size, weight or make of vehicle.

Carpentier-Siki Bout Fair, Is Ruling

PARIS, Jan. 15.—(By International News Service).—The Carpentier-Siki prizefight for the light heavyweight championship of Europe was not "fixed" as charged by Siki and his manager, but was conducted fairly and honestly, said an official statement issued this afternoon by the French commission which has been conducting an investigation.

Guests Victims in Fire Razed Hotels

TACOMA, Wash., Jan. 15.—Police and firemen began at daybreak to search the ruins of a $100,000 fire in the business district in the belief that from two to seven persons perished. The dead are believed to have been guests in two low priced hotels that were burned.

GRAB WIDENS

Invaders of Rhineland Extend Their Occupation as Penalty When Operators Cease Production of Coal

Premier Mussolini of Italy Sends Note of Protest to Poincare Against Continued Independent Action

BOCHUM, Jan. 15.—(By the Associated Press.)—This city, the heart of the great Stinnes steel works, was occupied by the French today.

The occupation of Gelsenkirchen has been completed.

BERLIN, Jan. 15.—(By the Associated Press.) — Recording the arrival of the French at Bochum, the Lokal Anzeiger says all work immediately ceased and excitement prevailed. The Communists, it adds, began distributing leaflets advocating war with France and demanding the resignation of Chancellor Cuno.

DUESSELDORF, Jan. 15.—(By the Associated Press.)—France's answer to the German mine owners' refusal to deliver coal on any terms was to extend the zone of occupation, originally intended to cover only the Bochum region. The new line established by General Degoutte's forces is from fifteen to twenty kilometers further eastward, coming to the edge of the great industrial city of Dortmund.

WASHINGTON, Jan. 15.—(By the Associated Press.—The French embassy informed the state department today that five divisions comprising a total of 15,000 men would take part in the new move, "to insure control over the Bochum district," as a result of the German government's order stopping coal deliveries.

By FRANK L. MASON, International News Service Staff Correspondent.

PARIS, Jan. 15.—French troops are advancing into Bochum, War Minister Maginot announced this afternoon.

Advices to the foreign office said the French advance upon Bochum commenced at 5 o'clock.

French troops have occupied the whole region around Buer, seven miles north of Essen, according to word received here today from French Rhineland headquarters. After positions had been established around Buer, detachments of French troops moved off in the direction of Hattingen.

Buer lies at the northern end of the Rhineland industrial belt, on the fringe of the Ruhr coal fields. It is the seat of both industries and mines.

Dortmund is 18 miles east of Essen and 255 miles west of Berlin.

MUSSOLINI PROTESTS ACTION OF FRENCH.

Premier Mussolini was reported to have sent a note to Premier Poincare protesting vigorously against continued independent action in the Rhineland, without consulting Italy. The note states that while Italy favors measures of control, she does not countenance seizure of private property. Mussolini is said to have charged the French with adopting a program of invasion that is "expensive and harmful to the cause of pacification and economic restoration in Europe."

The note insisted that in the future the Italian reparations plan be given greater consideration.

GERMAN DEFAULT SEEMS CERTAIN

PARIS, Jan. 15 (By the Associated Press).—It seemed certain today that Germany would be declared in default for her 1923 deliveries of merchandise at a meeting of the reparations commission tomorrow.

The French delegation has asked that the commission consider this action tomorrow as a result of Germany's note to the commission giving notice that Germany cannot longer continue her deliveries in kind because of the French action in the Ruhr "against an unprotected country that cannot fight back."

The declaration of the default, which is expected to be taken by a vote of three to one, will be used by the French, it is understood in reparation circles, as a basis for requisitions in The Ruhr.

M. Coste, head of the industrial mission in the Ruhr, has been quoted as telling the Ruhr mine owners they will be paid for their coal in some way.

ESSEN, Jan. 15.—(By the Associated Press Occupation).—The extension of the French zone of con-

(Continued on Page 2, Col. 1)

VITAL STATISTICS Marriage, Birth and Death Notices will be found on Page 28.

FRENCH GRAB STINNES STEEL PLANT WHEN GERMANY'S COAL DELIVERIES HALT

FRENCH WIDEN SCOPE OF GRAB IN RHINELAND

Seizure of Bochum, Steel Plant Center in Ruhr, Seen As Penalty.

(Continued from Page 1)

trol to Bochum is intended as a penalty.

The French seek to force the German government to repay the Ruhr Valley industrial magnates for all cost of reparation coal deliveries above the overhead charges. The French also believe that the Germans have purposely reduced the food supply in the Ruhr industrial centers as a means of inconveniencing the economic mission through the labor crisis that a food shortage might bring about.

France has agreed to pay the cost of mining the coal, but will reimburse herself through the coal tax which the German government formerly collected.

Seized Property to Be Returned by U.S.

WASHINGTON, Jan. 15.—(By International News Service).—Secretary of State Hughes today informed congress the administration would not oppose legislation returning property seized by the United States during the war with Germany if enough of the properties were withheld to guarantee payment of American claims against the German government.

Edna Purviance, Film Star, Is Ill

LOS ANGELES, Jan. 15.—(By International News Service.)—Edna Purviance, film beauty and leading woman for Charlie Chaplin productions, is critically ill at her home in Wilshire Terrace Court following a relapse from an attack of pleurisy, it was learned today. Miss Purviance is under the care of a specialist who said today that, although her recovery is assured, she will need a long rest.

French Troops Off to Seize Ruhr Cities

Top, shows invading forces marching through Dusseldorf on way to Essen. Yesterday the same force left Essen and seized Bochum, site of Stinnes steel plants, and other town in northern Rhineland. Below: Scene of industry in the great open hearth works of the Krupp plant at Essen, where 54,000 workers are employed. —Copyright, Underwood & Underwood, N. Y.

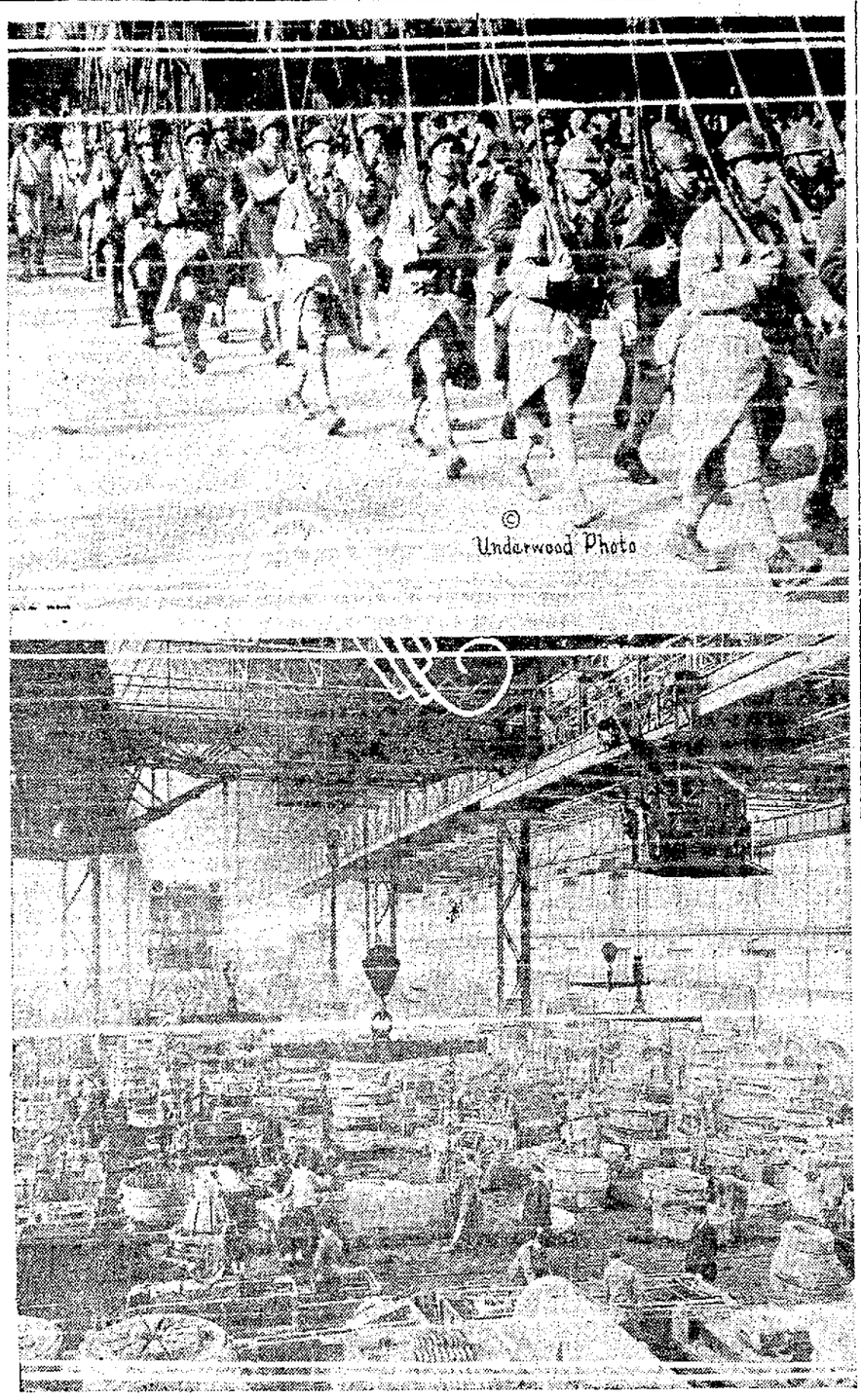

SIX MEMBERS OF KLAN MOB NAMED BY ONE WITNESS

Sheriff Points Out Men Mixed in Crime That Is Capital Offense.

(Continued from Page 1)

that the smashed and mangled bodies of the two victims were found floating in the lake, only a stone's throw away from the spot of today's discovery.

This "torture rack," according to the state pathologists, broke the twelve principal bones in each victim's body with a mathematical exactness. There were three breaks in each bone and the brest bones were bent, crushed or broken as though the bodies had been fed into a giant machine. From its effect on the bodies, the pathologists also declared the machine probably was constructed of iron and wood with the grip of a monster vice.

WEIGHT HITCHED TO TWO BODIES.

At the same time investigators learned that tremendous weights were attached to the two bodies when they were thrown into the lake. These objects were carried to the side of the lake several days before the crime. Two men living near the lake were found in the course of the investigation who declared a load of scrap iron had been left near the lake shore two days before the murders. This entire load had disappeared the morning after the bodies had been thrown into the lake.

The third theory held—that of an auto thrown into the lake—was based partly on the estimated construction of the objects found and from the fact that two motor cars and a truck were seen going toward the lake on the night of the murders and only one motor car and the truck returned. This evidence was brought out by witnesses at the open hearing in Bastrop. Rumors that a stolen car had been tossed into the lake several months ago were disproved when investigation revealed the car had been found subsequently in a nearby town.

WIZARD INSISTS KLAN IS PATRIOTIC.

ATLANTA, Ga., Jan. 15.—(By the Associated Press.)—Dr. H. W. Evans, of Atlanta, Imperial Wizard of the Ku Klux Klan, in a statement wired last night to the Atlanta Constitution, interprets the action of the federal grand jury at Muncie, Ind., in returning no bill in the case of Edward Clarke of Atlanta, former Imperial Wizard, as a vindication of the klan.

Clarke was charged with violation of the prohibition laws with the alleged finding of a bottle of whisky in his handbag after the bag had been stolen in Muncie last summer, according to officers. The accused man and his friends contended that the case was a "frame-up" against him and blame enemies of the klan. Dr. Evans' statement to the Constitution follows:

"Thus another attempt on the part of klan enemies and the subsidized press has ended in ignominious failure. I was present with Clarke at Muncie and knew he was not guilty and that he was being 'framed' because of his connection with the klan.

"The public will, from now on, as they watch events rapidly moving forward, recognize that the klan is officered by men of sterling character and that its principles and its actions are beneficial to our country."

NEW MEXICO FRAMES ANTI-K. K. BILL.

SANTA FE, N. M., Jan. 15.—A drastic anti-Ku Klux Klan bill was completed by the judiciary committee this morning for introduction into the New Mexico Senate upon its re-convening this afternoon.

The bill consists of four clauses. Section one provides that if any persons, masked or in disguise, shall prowl, travel, rise or walk through the country, towns, villages or cities of this state to the disturbing of the peace, or to the alarming of the citizens of any [illegible] tion a fine of $100 to $500 shall be imposed, or three months to a year in prison, or both.

Section two provides that if any masked or disguised person, by day or night, enters on the premises of another person or demands entrance into the house or enclosure of any citizen, "it shall be considered prima facie evidence of intention to commit a felony, and such demand shall be deemed an assault with intention to commit a felony," the offense to be punishable by three to twenty years' imprisonment.

The third section provides that if such masked or disguised person shall assault another with a deadly weapon, he shall be deemed guilty of assault with intent to kill, punishable by five to twenty years in the penitentiary.

Branches of the klan have been reported organized in various parts of the state.

GET LIMIT OF DUCKS.

RICHMOND, Jan. 15.—Laden down with the limit of mallards and teals, Supervisor Zeb Knott and C. E. Clark, president of the Richmond Den of Lions, returned Saturday from the Colusa rice fields, where they spent two days shooting ducks. Clark reports that the ducks from the rice fields are superior to the bay ducks of this vicinity, as they are free from a fishy flavor.

AMERICA DENIES PLAN TO SOLVE SEIZURES CRISIS

Representative on Reparations Board Reticent Regarding Action.

By GEORGE R. HOLMES
International News Service Staff Correspondent.

WASHINGTON, Jan. 15.—Reports from Paris today that the United States is about to propose new measures to remedy the critical situation brought about by France's occupation of the Ruhr were met with equally strong official denial at the State Department.

The United States has not submitted any new proposals, it was said, nor is there any likelihood of this government's doing so until there is a change in policy on the part of continental nations, chiefly France.

If Colonel Roland W. Boyden, American unofficial observer on the reparations commission, is considering making some remedial suggestion to the commission he is doing it on his own responsibility and not upon instructions from Secretary of State Hughes, officials said in response to reports that Boyden was to lay a proposition before the powers.

HUGHES' PLAN POSSIBE.

The suggestion was advanced that Colonel Boyden might be preparing to formally submit to the reparations commission the so-called "Hughes plan" for an international commission of economic experts to survey the reparations tangle and recommend a solution.

Colonel Boyden has been permitted wide latitude. His recent speech to the commission, in which he opposed France's occupation of the Ruhr and suggested the need for a revision of the treaty of Versailles, was made without directions from the State Department. The speech, however, was approved by President Harding and Secretary of State Hughes. All reports of impending American moves abroad were denied today.

ALLIES AWAITING AMERICAN PROPOSAL.

PARIS, Jan. 15.—(By International News Service.)—The allies are awaiting new reparations proposals from the United States. It is expected Roland W. Boyden, American observer on the inter-allied reparations commission, will present certain suggestions the same day Louis Barthou of France, chairman of the commission, announces France's new conditions for a German indemnity moratorium.

Boyden was asked by International News Service regarding the persistent report he would introduce new American indemnity proposals.

"I cannot discuss it," he said.

It was understood from other sources the the American proposals already are in writing. They are believed to follow the main lines of Secretary Hughes' plan, appealing to the British and French to accept an international committee of bankers and economists, empowered to draw up a workable compromise plan.

Heads Invaders

GENERAL DEGOUTTE is the French commander directing operations in the seizure of the Ruhr district. He occupied Dusseldorf first and then rapidly seized Essen, Bochum and other industrial centers of northern Rhineland. —Photo from Wild World Photos.

Shots Fired Into Home of Witness

By EDWARD C. DERR
(United Press Staff Correspondent)

MARION, Ill., Jan. 15.—Three shots from unknown assailants were fired Saturday night at the home of George Nelson, a prosecution witness in the Herrin massacre trial, officials announced today. Nelson had received anonymous letters threatening death. Three autos stopped in front of Nelson's house near midnight. They dimmed their lights and a few minutes later three shots coming from the rear of the house, lodged in the door panels.

Nelson was one of four state's witnesses who received letters threatening death unless he "returned to the courthouse at Marion and admit he lied while testifying for the presecution."

LUD TELLEGEN DENIES SENDING 'GERRY' FLOWERS

Wag Who Labeled Rose "With Best Wishes" Starts Controversy.

(Continued from Page 1)

to make up. Then Miss Farrar filed suit, charging all manner of crimes and naming "co-respondents in practically every State in the Union."

The suit has been in and out of the courts ever since, and this week it was decided to have it tried before a court referee, so that the testimony will remain in the family and not be broadcast. The action is due to be heard directly after Tellegen returns to New York, some time in February.

Legion Will Back Third Amendment

BERKELEY, Jan. 15.—Stressing the fact that Amendment Number Three on the ballot of the special election called for next Saturday will not impose a special tax, but is merely framed to eliminate a fault in the present charter, Berkeley Post of the American Legion today launched an intensive campaign to support the proposal.

A committee headed by E. G. Terry and including James K. Fisk, former commander, and E. R. Lowndes has been chosen by Commander Charles E. Lutz to arrange a program of education.

Pay Later—Dress Well
See our Windows and compare. HE CALIFORNIA, 39 Stockton st., San Francisco.—Advertisement.

The Lincoln Highway to a man's heart is signposted with Good Food. If you would travel straight—spread *his* bread with
Nucoa
The Most Delicious of Spreads

CHILDREN'S OPTOMETRY
Accurate diagnosis of your child's eye defects, and expert advice as to a permanent correction, no glasses sold
Dr. F. W. POTTLE
OPTOMETRIST-HENSHAW BLDG.
14th & Broadway

TUESDAY GHIRADELLI'S EAGLE CAKE CHOCOLATE, lb. 21c
Where Your $ Buys More
ROSENTHAL'S SALES STORES
560-564 Fourteenth St.
Quaker Puffed Rice & Wheat 12c
All Black Gum Drops, lb. 12½c
Sharp and Creamy FANCY OREGON CHEESE, lb. 26c
Pure Aluminum 6-qt. SAUCE PANS, 59c
12-qt. Gray Enameled Rinsing Pans, 29c
Woodbury's Facial Cream .. 29c
Bull Durham ¾-oz. bag 3c
Men's White Hemmed Handk'fs .. 4c
MEN'S HICKORY WORK SHIRTS. Full cut, assorted sizes, very spec. at 75c
CHILDREN'S HEATHER WOOL SPORT HOSE. Fancy ribbed. Pretty colored tops. Special 39c
BOYS' HONEST VALUE SCHOOL SHOES. Black. Blucher style. All leather. Sizes 9 to 13½. On sale Tuesday $1.48
$4 VALUES YOUTHS' LONG CORDUROY PANTS. Light color, heavy wale, curled bottoms, flap pockets. On sale Tuesday, pair $2.50
LADIES' CREPE BLOOMERS, SPECIAL AT— In flesh and white and Blue Bird patterned crepe. Elastic waist and knee. Special 39c
U. S. ARMY O. D. WOOL BLANKETS. Regulation size and color. Reclaimed $2.19
DOUBLE THREAD TURKISH TOWELS. Bleached. Size 20x40. Special Tuesday 19c
ROSENTHAL'S SALES STORES
We Reserve the Right to Limit Quantities

BOYS! GIRLS!
GET A PAIR OF
SKATES FREE!
SEE THE
OAKLAND TRIBUNE
SKATE DEPT.

BOTTLES FAIL TO BREAK; MAN UNDER ARREST

ALAMEDA, Jan. 15.—Because the bottles he threw on the pavement did not break, J. M. Reyenga, must stand trial for alleged violation of the Wright Act, according to the local police. Reyenga was arrested today at Grand street and Lincoln avenue.

A telephone message was received at the local police headquarters to the effect that a man had driven his car upon a private lot at the corner of Grand and Lincoln.

According to the police, Reyenga, when he saw the officer approaching, took two bottles of liquor out of the machine and threw them upon the pavement. The bottles did not break and Officer Peterson took Reyena, his auto and the two bottles to the police station.

Turn in Your Old Grate and Andirons and Equip Your Fireplace with
The HUMPHREY Radiantfire
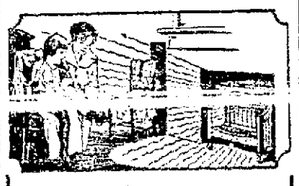
Giving you all the comfort and cheer of an open fireplace with none of the inconveniences, dust or litter.
For a limited time, we will make a liberal allowance for your used fireplace furnishings.
Mail This Coupon Today
Please send me information regarding the Humphrey Radiantfire Heaters.
Name.....
Address.....
Robert Howden & Sons
1115-17 Webster Street
Phone Oak. 3551

MOTHER OF FOUR SEEKS HUSBAND

BERKELEY, Jan. 15.—Deserted by her husband and left to care for four children ranging in age from fourteen months to seven years, Mrs. Scott Nelon, of England, Arkansas, has appealed to the Berkeley police to help find her missing spouse. According to Mrs. Nelon, her husband is in the bay region and she thinks that he may possibly by working in Berkeley. Mrs. Nelon declares that before deserting her and the children Nelon took all of the family's funds.

"Will you please have published this message?" asks Mrs. Nelon of Chief of Police August Vollmer: "Scott, please return to England for the children's sake?"

Nelon is described as being 29 years old, 6 feet, 1 inch in height, with light brown eyes and short "dumpy" fingers.

Decoto and Drew to Talk of Dry Law

District Attorney Ezra Decoto and Chief of Police James Drew will discuss law enforcement before the luncheon on Wednesday in the Frances E. Willard Home, 1076 Twelfth street, which will celebrate the third anniversary of the adoption of the eighteenth amendment to the federal constitution. Public officials, clubwomen, social workers and delegates from church societies, have been invited to attend the luncheon which is arranged under the auspices of the [illegible] Temperance Association. Reservations may be made by phone, Lakeside 398.

Among the speakers will be Mrs. Addie Garwood Estes, state president W. C. T. U.; Mrs. Anna De Vo, state secretary W. C. T. U.; Mrs. Aaron Schloss, chairman of the Women's Joint Legislative Committee of California; Mrs. Alfred Mathews, president of the Pacific Branch Missionary Society; Mrs. Helen Swett Artieda, executive secretary Public Walfare League.

League Will Hear Enforcement Talks

U. S. Commissioner Albert M. Hardie and Police Judge Edward J. Tyrrell will address the educational section of the Pacific Welfare League of Alameda county tonight in the clubrooms of the First Congregational church, Thirteenth street entrance. Hardie will review law enforcement by federal authorities, and Tyrrell will speak on local enforcement. The program is open to the public.

Percolating Water Banned for Mining

WASHINGTON, Jan. 15.—A question of wide importance in the semi-arid regions of Utah was decided by the supreme court today, when it held that percolating water cannot be entirely appropriated in tunnels driven for mining purposes.

Window 26

The First Station on the Road to Christmas Happiness
MAKE YOUR PLANS for *next* Christmas run on a definite schedule, as does a well-ordered Railroad; then like the trains of the Railroad, your plans will "come in on time."
Plan—today—to enroll in our *Tenth Annual Christmas Savings Club*, and have all the money you will need for next Christmas just *when* you will need it.
It is a simple, proved plan whereby you may make small weekly deposits throughout the year and then, just before Christmas, receive from the club a check as large as you care to make it.
Do not delay in enrolling. *Come in today.* Stop at Window 26 and find out all about the various classes.
Make your first deposit in one of these classes
CLASS 5
Members paying 5c the first week, 10c the second week, and increasing 5c each week for 50 weeks, will get . $63.75
CLASS 5A
Members paying $2.50 the first week, paying the second week, and decreasing 5c each week for 50 weeks, will get . $63.75
CLASS 25
Members paying 25c a week for 50 weeks, will get . $12.50
CLASS 50
Members paying 50c a week for 50 weeks, will get . $25.00
CLASS 100
Members paying $1 a week for 50 weeks, will get . $50.00
CLASS 200
Members paying $2 a week for 50 weeks, will get . $100.00
CLASS 500
Members paying $5 a week for 50 weeks, will get . $250.00
4% interest paid on deposits made regularly or in advance
Central Savings Bank
Central National Bank
Affiliated Institutions
Fourteenth and Broadway, Oakland, California
Savings Branch: 49th & Telegraph ; *Agency:* 3320 East 14th Street
Open Saturday evenings, 6 to 8
121-218

TWO QUEENS AND JACK DRAWN IN "MY DOG" PARTY

Spot Gets All Chewed Up, But He's Brave, Says Young Master.

We have with us today 7-year-old Josephine Robbine of Concord, Contra Costa county, and her friend "Queenie." Josephine takes this opportunity of assuring the world that Queenie is a real queen among canines. Josephine and Queenie are all ready for the My Dog Day celebration, the date of which will be announced in a short time.

Here is the picture of a good watch dog who "has a very loving little heart." His name is Jack and hi sowner is Paul Severy 820 Myrtle street, Oakland. Neither Paul nor Jack subscribes to The TRIBUNE, but Paul's brother is a carrier. Here is Paul's letter:

"I am sending you a picture of me and my dog Jack, who is a very good watch dog, and he has a very loving little heart. We are not subscribers of your paper, but my brother is a carrier and corner captain for The TRIBUNE Hoping to see my dog's picture in the paper, I remain

"Yours truly,
"PAUL M. SEVERY.

Another dog by the name of Queenie is introduced today. Here she is riding in a doll buggy. Marian E. Shaffer, 846 Thirty-eighth street, also shown in the picture, sends in the following letter:

"This is a picture of my dog Queenie and I. She likes to ride in my doll buggy better than my dolls do and as she is a live doll I play with her the most. I am nine years old. I have had Queenie for a year and wouldn't trade her for any other dog in Oakland."

Here is a sad letter from Jimmy Fleming, 1523 Eighth street:

"This morning I was taking my dog out for a walk when a' g came a large dog. My dog had his muzzle on. The dog started a fight with my dog and hit my poor dog awfully. And now he looks awful for a dog parade. He is a very smart dog. He can jump a lot of fences. He is a fox terrier His name is Spot. Will you please tell me what you would do about it?"

Never mind how "awful" Spot looks Jimmy. Looks don't count in the "My Dog" Day parade Your letter shows that you love Spot, and that is all that is necessary. The parade will not be held for some little time yet and in the meantime Spot will be feeling better

All boys and girls of 17 or under are requested to send in photographs of themselves with their dogs to the "My Dog" Day Editor The TRIBUNE, Oakland, Calif. Whenever possible films should be sent with the photographs

Features of "My Dog" Day will include a dog parade, barking contests and demonstrations of courage and fidelity. Valuable prizes are to be given. Details of these contests will be announced later.

Doll Buggy Figures in "My Dog" Day

Here are a few "My Dog" Day devotees who sent in pictures to The TRIBUNE. The girl with the doll buggy is MARIAN E. SHAFFER. She is wheeling QUEENIE. The dog beside the little girl in the chair is called QUEENIE, too. The little girl is JOSEPHINE ROBBINS. The other picture is of PAUL SEVERY with his watch dog "JACK."

J. A. Carey Funeral Held Across Bay

The funeral of James A Carey, member of the San Francisco Press Club was held this afternoon from a private chapel in San Francisco. Carey died on Saturday at the family residence, 4448 Pleasant Valley Court, this city. He was 76 years old

When Ambrose Bierce retired as column writer for a San Francisco publication, he was succeeded by Carey. For thirty years he had been editor and publisher of the Adjuster, an insurance journal in San Francisco. He was the author of "The Idylls of the North" Carey was born in Maine He is survived by a widow, Mrs. Edna L. Carey

Mrs. Clift's Funeral Set For Tomorrow

Funeral services for Mrs. Jean Clift, pioneer resident of Oakland, will be held tomorrow at 11 a. m. from the residence of her daughter, Mrs. Mailler Searles, 649 Walsworth avenue. Mrs. Clift died Saturday night. She is survived by a son and four daughters. They are Frederick C Clift, Mrs Lee Cole Burnham, Mrs. Mailler Searles, Mrs Irving Lundborg and Mrs. Howard Campbell

The old Clift residence was at the corner of San Pablo avenue and Twentieth street It was regarded as one of the finest mansions of the early city, and was a social center for the smart set The gardens surrounding the big house were widely known throughout the bay region. With the sweep of business to the north several years ago the old residence was given up. Mrs Clift had large financial interests being a part owner in the Clift Hotel, San Francisco.

PETALUMA

PETALUMA, Jan. 15.—In a circular letter issued from the San Francisco office of the Poultry Producers of Central California, it is stated that General Manager J. H. Barber will be in charge of the sales of the Pacific Producers in New York and will spend much of his time in that city. It is rumored that Barber will resign from the management of the Central California organization and that John Lawler, who is now assistant manager, will take his place. When asked about the rumored changes today, President John R Denman stated that there was nothing officially to be given out.

The Auxiliary of Petaluma Post, American Legion Wednesday night elected the following officers President, Mrs. Kathleen Hubbell; first vice president, Mrs Max Goehlman; second vice-president, Mrs. Anna Thompson, treasurer, Mrs W. Shell; secretary, Mrs L. Thompson. The retiring president, Mrs. H. C. McGlauflin, was given an ovation.

The case of Martina Bulotti against the city of Petaluma, was decided in the superior court of this county in favor of the plaintiff, who was awarded the sum of $2500. This action was brought by the mother of Alfred Bulotti, who lost his life after having driven his automobile into the Petaluma river at the easterly end of C street on the 26th of May, 1921. The plaintiff sought to recover the sum of $5000 damages for the death of her son, whom she alleged was her only support Upon the principal that a municipality must keep its streets and thoroughfares properly protected for pedestrians and drivers of vehicles, the jury rendered the verdict The jury in this case contained seven women.

The directors and officers of the Petaluma Golf and Country Club met at the office of George P. McNear and perfected the organization as an incorporated club and accepted a deed for the land from McNear. The site of the clubhouse, to be built this spring, was also decided upon, being a prominent knoll on the golf links

Sheriff Keating of Marin county, on Wednesday evening raided the L. V. Waymire soft drink emporium at Tomales and arrested the bartender, E R. Ellis, who later was released by Judge Levens of Tomales, on $250 bail. Sheriff Keating secured a quantity of liquor which will be offered in evidence at the hearing of Ellis.

Miss Dolores Hickey was the motif of a dancing party given at the American Legion hall Wednesday night by a party of friends. Miss Pearl Briesch had charge of the arrangements and Damon's orchestra furnished the music. Members of the American Legion auxiliary were among the guests. Refreshments were served and a general good time was enjoyed. Miss Hickey is about to leave for San Francisco to enter Lane hospital and train to become a nurse.

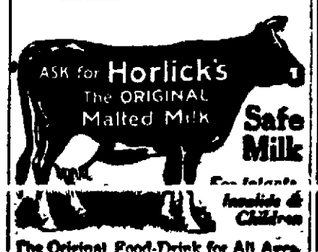

The Original Food-Drink for All Ages. Quick Lunch at Home, Office & Fountains. Rich Milk, Malted Grain Extract in Powder & Tablet forms. Nourishing—No cooking. Avoid Imitations and Substitutes

Roos Bros. INC
SIX MODEL STORES

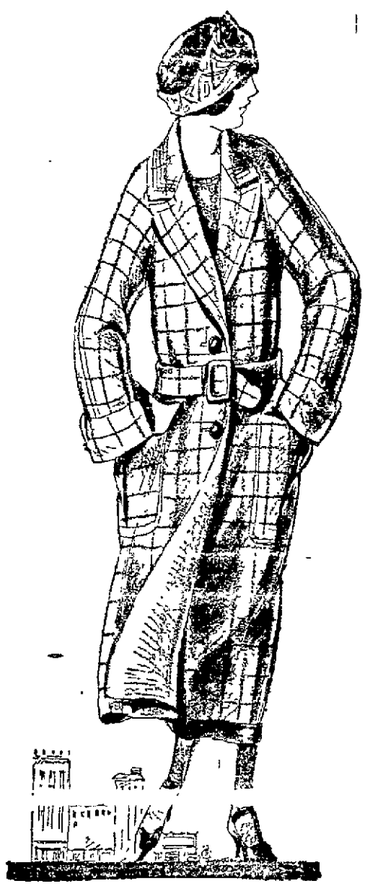

Sketched from Life in our Women's Dept.

BUYING WOMEN'S THINGS IN A MAN'S STORE MEANS GREATER SATISFACTION

—because you get all the benefits of Roos Bros.' 57 years of experience in catering to men who insist on Quality First. Men demand Quality in the unseen parts as well as the seen—so both sexes secure equal Quality in every Roos store.

First New Coats for Spring

At your nearest Roos store

$39.50 $45

They are so lovely in their plain-tailored simplicity of line and silhouette! Full, length, with raglan sleeves; belted and with leather buttons and plain buckle; bellows pockets; back of coat has inverted pleat; stitched tailored collar; coats are half-lined with selected Radium silk. Man-made and man-tailored.

Roos Spring Coats are made of imported English Fleeces, Snowflake Tweeds and Shadow-plaid Soft Woolens in light and dark Tans, Brown, Batwing Gray, Tan with Henna plaid, Gray with Green plaid and Tan-plaid outlined with Blue.

Spring Millinery—Spring Blouses—New Hosiery

HART SCHAFFNER & MARX CLOTHES

MANY 'RAISINS' TO BUY HERE

Children's 3/4 Socks
Mercerized lisle with fancy cuff tops light or dark colors. Special, pair 35c
3 pair $1
(W. & S.—Main Flr.)

Whitthorne & Swan
OAKLAND'S STORE THAT UNDERSELLS
Specials for Tuesday, January 16th

Pastry Sifters
Retinned, good quality; regular 20c value. Special, while they last, each 5c
(W. & S.—Downstrs.)

Tuesday and Other Days

Broken Line of WOMEN'S HOSE
Cotton and lisle, black or colors; regular or outsizes, 35c to 65c values; Seconds. Special, pair 25c
(W. & S.—Main Floor)

Folks, the "SECOND IN COMMAND" are certainly stepping on the Gas. They're sure delivering the goods. Here's a bunch of special values for Tuesday selling that are real good reasons for buying here. Every item in this advertisement represents a saving to the prospective purchaser who wants it. Take advantage of these Tuesday specials and Buy and Save. WHITTHORNE & SWAN

Bargain Balcony Specials!
Broken Line of CHILDREN'S HOSE
Broken line of children's hose, cotton or lisle, 1/2, 3/4 or the long lengths; values 25c to 50c, seconds. Pair 10c
(W. & S.—Balcony)

FINE SILKS
In Our January Sale
CREPE DE CHINE
40 inch. Black, white and 15 good colors, deep crepe and firm quality. Specially priced, yard .....
$1.25

TUB SHIRTINGS: 32-inch, all silk jerseys and striped broadcloth effects, neat stripes and fast colors, yard $1.50
FRENCH SERGE: 54 inch. All wool, thoroughly sponged and shrunk, soft finish, splendid weight; navy blue or black. Yard $1.95
WOOL SKIRTINGS: 54 inch. All wool, popular stripes, the good wanted colors, black, brown, navy, henna, etc. Yard $3.25
(W. & S.—Daylight Dept., Main Floor)

Tuesday Only!
2000 Large 15-oz. Cartons
"Sunmaid" Seedless
RAISINS
A wonderful value.
While they last, carton
11c
(Limit 6)
(W. & S.—Downstairs—No phone orders)

Spring Wash Goods
in Our January Sale
'Monte Carlo' Voiles
40 inch. Black, navy, copen, brown with handsome metallic colored designs. Yard—
59c

GINGHAMS: 32 inch. Good firm finely woven quality; desirable colors in stripes and checks. Special, yard 23c
OUTING FLANNEL: 36 inch, soft fleecy quality, with excellent wearing qualities. Yard 19c
PERCALES. Good heavy quality, navy blue ground, neat stripes or floral designs. Yard 19c
(W. & S.—Downstairs)

Prunella Skirts
(Whitthorne & Swan—Second Floor)
New Arrivals
Fine assortment of new spring colors and combinations, blue, brown, black, navy. Underpriced, each $5.95
Underpriced, outsizes, each...$6.95

Underpriced Men's
Corduroy Trousers
"Can't Bust 'Em" brand, narrow wale, dark color; guaranteed to your satisfaction. Special, pair,
$3.75

MEN'S UNION SUITS: Cotton ribbed, ecru, long sleeves, ankle length. Special, each $1.45
MEN'S SWEATER SPORT COATS: Brown and green heather; all sizes. Special, each .. $2.45

Men's Carpenter Overalls
White, heavy quality, double knee and reinforced at points of hardest wear; "Can't Bust 'Em" brand. Our price, pair.... $2.20
(Whitthorne & Swan—Main Floor)

Envelope PURSES
Genuine leather, clever styles, 3 compartments and mirror with strap on back; some leather lined; regular $1 value; one-half price, each.
50c

IVORY BUTTON HOOKS: Imitation, long slender handles Each 45c
PEARL BEADS: Wax filled pearls imitation, 24 and 27 inch graduated strands, in nice case. String $1.98
"COMER KISS" FACE POWDER: Full assortment of shades, large size, special for Tuesday only, box 63c
"WILLIAMS" TALCUM POWDERS: Violet, English, Lilac and Baby talcum Can 17c
HYDROGEN PEROXIDE — Standard brand, full pint size. For Tuesday only, bottle 39c
(W. & S.—Main Floor)

49c
Art Specials
LUNCHEON SETS
Consisting of center and 12 doilies, stamped in dainty patterns sold usually 75c. Special, each
49c

FAN TABLE RUNNERS or 36-INCH CENTERS: Of excellent quality needleweave, stamped for embroidery, sold usually $1. Special, each .. 49c
WOMEN'S COMBING JACKETS: Of extra quality turkish toweling, sold usually at 75c. Special, each 49c
CHILDREN'S STAMPED ROMPERS: Of fine quality repp or Indian Head; sold usually at $1 and $2. Special, each 49c
DAINTY DRESSES: For children. Stamped for embroidery; popular styles; sold usually at $1. Special, each... 49c
(Whitthorne & Swan—Third Floor)

Tuesday Only!
Voile Blouses
50 only. Attractive styles, some slightly soiled also a few WHITE TWILL MIDDIES. As is, each
45c
(No Phone Orders)
(W. & S.—Second Floor)

Special For
W. & S. Corset Day
'Thomson,' 'Silver Seal' and 'Warner's' Corsets $1
Pink or white coutil, broad steel, long skirt and medium bust, also low bust or topless; sizes 20 to 36; $1.50 and $2.50 values. Special, pair .....

BANDOS: Of mesh or broche; sizes 32 to 46 values Each.... 25c
WOMEN'S UNION SUITS: Medium weight, high neck, long sleeves, ankle length; regular sizes only, $1.50 value Each ... $1
WOMEN'S ENVELOPE CHEMISE: Of fine nainsook and embroidery, built up shoulder or bodice top, each $1.59
PLISSE CREPE BLOOMERS AND STEP-INS: Good assortment of colors; special each $1

Corsets for the Stout Figures
Of good quality coutil, also some broche; sizes 21 to 36; some maternity corsets in the lot; regular $4.50 to $6.50 values. Pair..... $3.00
(Whitthorne & Swan—Second Floor)

Tuesday Only!
1000 yards
Felt Base
Floor Covering
1/2 Price
2 yards wide, many pretty linoleum patterns, gives splendid wear; usual 74c value. Special, square yard
37c
(No phone orders)
(W. & S.—Third Floor)

Kiddies' Bloomers
Black or white sateen, made with elastic belt or straight band; ages 2 to 6 years; a good value at, pair
50c

INFANTS' MERCERIZED FOQUES: Pretty colors and daintily finished with large tassels. Special, each $1
CHILDREN'S BLACK SATEEN APRONS: Trimmed with Ric rac braid, ages 8 to 14 years. Special, each..... $1
(W. & S.—Second Floor)

1000 Yards Mill Ends Scrim - Marquisette
Silkoline
Seconds, 2 to 6 yard pieces. Extra special, yard—
7c

CRETONNES: Many beautiful patterns, pleasing colors for [illegible] Special, yard 25c
(W. & S.—Third Floor)

Electric Globes
Regular 35c value, 40 watt. Box of
5 for $1.19

BLUE ENAMEL SINK STRAINERS: Regular 15c value. Special, each 9c
No. 8 CAST IRON SKILLETS: Polished finish. Favorite quality, 20c to $0 at, each 89c
(W. & S.—Downstairs)

Women's Neckwear
Including Net Vestees with collar attached; prettily trimmed with lace; Tuxedo collars of Venise lace and round or square neck collars; good values at, each
50c

FABRIC GLOVES: Suede finished, slip-on strap wrist style, heavy contrasting embroidered backs; mode, grey or brown. Pair $1.25
MIDDY BRAID: For trimming children's suits in white or red 3 yards to piece. Piece 10c
(W. & S.—Main Floor)

WHITTHORNE & SWAN—Washington St. at Eleventh

REGISTRATIONS AT U. C. EXPECTED TO REACH 8250

Recorder Sutton Believes Number of Students is Stabilized

BERKELEY, Jan. 15.—Registration of students occupied the attention of the university campus today with the opening of the spring semester.

When today's registration has been completed approximately 8250 students will have enrolled for work at the university during the semester according to the estimate prepared by James Sutton, recorder of the faculties. This figure represents a decrease of one-half of one per cent from the corresponding figures in January, 1922.

The graduate enrollment is expected to increase from 800 to 1000, while the undergraduate enrollment is calculated at about 7250 as compared with 7470 for 1922.

"Our present available information seems to indicate that enrollment in the university has virtually reached an equilibrium," said Sutton. "The great influx of students subsequent to the war seems to be checked.

There is a slight decrease in the undergraduate enrollment, especially in the freshman and sophomore years, which may be attributed in part to the development of the Southern Branch and other junior colleges in California. On the other hand, there is a corresponding increase in the number of our graduate students, so that the total number of our students will not change materially."

DEPRESSION HITS KOREANS HARD

TOKYO, Jan. 15.—"The economic condition of Korea and Manchuria is no better than a machine long unlubricated," is the remark of Mr. Tomita, secretary to the Finance Department, who has just returned from a tour of inspection through these districts. The depression has struck these provinces so hard, he says, that the advance made to the amount of three and a half million yen by the Oriental Development company has done little in the way of improving the situation, and there is a loud claim now among the leading citizens for the establishment of a special banking organ for those districts.

The secretary to the Finance Department holds credit companies responsible for the present disturbed condition of the commercial circles in the above localities, and thinks that it is not in the least the establishment of any more special banking organs, but the modification of the business policies of the banks already in existence, that is wanted for the improvement of the existing situation.

Mr. Tomita will, according to the Jiji, make suggestions to the government on the basis of his findings.

Mobilized Women to Converse Wednesday

BERKELEY, Jan. 15.—The annual meeting of the Mobilized Women of Berkeley will be held on Wednesday afternoon at the Americanization House, Ninth street and University avenue. The meeting will be followed by a reception and tea to which all women of the city interested in the work have been invited.

Reports of the year's activities will be heard at the meeting and officers elected. Mrs. Fred Foss and Mrs. J. Hughes will preside as chairman of the day, the business meeteing being called for 2:30 o'clock. Mrs. Lewis A. Hicks will preside at the business session.

On the reception committee for the afternoon will be Mrs. W. T. Thorsen, Mrs. G. A. Mattern, Mrs. Mary Roberts Coolidge, Mrs. Raymond Perkins, Miss Annie T. Smith, Mrs. Frank L. Saylor, Mrs. W. H. Marston, Mrs. Bernard Maybeck, Mrs. H. N. Herrick, Mrs. Oscar Runnels, Mrs. William E. Woolsey, Mrs. Carrie L. Hoyt, Mrs. Joseph Irwin and Mrs. Arthur Stride.

Those who will pour tea and serve as hostesses are Mrs. H. F. Hartzell, Miss Etta Fraser, [illegible] J. Schmidt, Mrs. J. A. Kline, Mrs. H. J. Gute, Mrs. Paul Swedberg and Mrs. Morton. In charge of the decorations will be Mrs. C. B. Younger, Mrs. Andrew Irving, Mrs. L. C. Sellock and Mrs. W. B. Stanton.

Hawaiian Program Will Be Feature

Members of the Oakland Advertising Club will be transported to the land of the ukulele and the hula hula when landmarks from the Fulton stock company and native Hawaiian singers and dancers entertain them at the club's noonday luncheon in the Town Onkland on Tuesday.

Miss Katherine Van Buren and Stuart Sage, featured in the "Bird of Paradise," which is playing at the local theater this week, will attend the luncheon and make short talks. A program of Hawaiian singing, dancing and instrumentation will be given by the group of native Hawaiians who are appearing in performances at the Fulton under the direction of Professor J. Lopa.

Lumbermen Will Meet in Minneapolis

MINNEAPOLIS, Minn., Jan. 15.—More than 3000 retail lumber dealers from Minnesota, North and South Dakota, Iowa, Nebraska and Wisconsin, members of the Northwestern Lumbermen's association, will attend the organization convention here January 16-18, according to William H. Badeaux, secretary.

A lumbermen's institute, projects for the co[illegible] way of building, and a retail lumber's inter-insurance exchange, will feature the meeting. There are more than 3000 members in active standing at present, embracing lumbermen from almost every state.

Society

Miss Storey Hostess at Bridge Tea

The home of Mr. and Mrs. H. M. Storey, of El Cerrito, Piedmont, was the setting for an interesting bridge tea Saturday afternoon, at which Miss Dorothy Storey presided as hostess to more than two score of her friends in social and college circles. Miss Storey is a Kappa Kappa Gamma at college, and among those who played were Miss Lora Pratt, Miss Kitty Bell Long, Miss Wilda Hershiser, Miss Elizabeth Richardson, Miss Edith Johnson, Ruth Armstrong, and among others, Miss Elizabeth Howard, Miss Virginia Crosby, Miss Eleanor Fitzgerald, Miss Margaret Rowe, Miss Barbara Brandt, Miss Jacqueline Valentine, Miss Margaret Brann, Miss Margaret Stacy, Miss Kathleen Haslett, Miss Mary Morton and as many more. Spring blossoms adorned the prettily appointed tables at tea.

✿ ✿ ✿

The marriage of Miss Virginia Elliott, daughter of Mr. and Mrs. John S. Elliott of Alameda and Henry William Gentry of this city is planned for the month of roses. Miss Elliott is a sister of Miss Ann Elliott and during the holidays was the guest of honor at a house party given by the benedict-elect's mother, Mrs. Ida Gentry of this city, at her country home at Brookdale, in the Santa Cruz mountains.

✿ ✿ ✿

Among former San Franciscans who have taken apartments in this city are Mr. and Mrs. Edward Robert Ware. Upon their return from an extended trip through the southern part of the state they will establish their home at the Vista Grand Apartments. As Evelyn Sresovich Ware, the young matron was well known in musical circles across the bay and will continue her studio in San Francisco in the future.

✿ ✿ ✿

Much sympathy is extended Mr. and Mrs. Alexis C. Labourdette of San Francisco on the sudden passing of their two-year-old daughter, Mary Josephine, January 2. The little one was ill but a few hours. Mrs. Labourdette before her marriage was Miss Lucille Radcliffe of this city and has many friends in the Eastbay region.

✿ ✿ ✿

TEA IN HONOR OF BRIDE-ELECT.

Wedding invitations are out for Saturday, February 10, when Miss Frances Moore, daughter of Mrs. George Merritt Moore of Chicago, will become the bride of Edmund Leslie Taylor. St. Luke's Episcopal church, across the bay, will be the setting for the affair.

Mrs. James H. Brady, of Washington, D. C., a sister of the bride-elect, and Mrs. Edilberto Anderson, sister of the bridegroom-to-be, will be attendants upon the bride. Kenneth Gordon Taylor will be best man for his brother.

Mrs. Moore and her daughters are guests at the Clift hotel across the bay. Saturday afternoon Mrs. Anderson entertained at tea at the Palace and among those who called were Mrs. George Merritt Moore, Mrs. Alexander Allen, Mrs. Edmund Taylor, Mrs. William Ede, Mrs. Vernon Waldron, Mrs. Kenneth Bostwick O'Brien, Mrs. Carlo Sutro Morbio, Mrs. Walter Frick, Mrs. Alberto Borrios, Mrs. James H. Brady, Mrs. Burr Eastwood, Mrs. Clarence Shuey, Mrs. Frederick Temple, Mrs. George Ashborn, Mrs. Marie Partridge Price, Mrs. Benjamin Baird, Mrs. Henry L. Perry, Mrs. Louise Whitney, Mrs. A. F. Carpenter, Mrs. Mildred Mattice Huntington, Mrs. William de Jung, Mrs. Carl Frederick Volker and the Misses Marion Howard Ish and Helen Windsor Allen.

✿ ✿ ✿

Mrs. Waldron Gregory will be hostess tomorrow afternoon to the members of a small club, entertaining at her home in Seaview avenue.

✿ ✿ ✿

HOSTESSES AT BRIDGE TEA.

Mrs. J. L. Craddock entertained a bridge club, of which she is a member, at luncheon and cards at the Whitcomb hotel recently. Her guests included friends from Claremont and Piedmont. Seated at the luncheon table were the hostess and Mesdames F. E. Moore, Robert Duncan, J. W. Preston, Frank Devlin, Hewitt Frost, E. O. Shreve, A. E. Shaw.

Friday afternoon Mrs. George B. Feehan, of Berkeley, entertained the bridge club of which she is a member at luncheon at the hostelry. Twelve ladies were seated at the luncheon table and as an aftermath the party played bridge in the roof garden.

Interesting guests registered at the Whitcomb during the week [illegible] Jr., of Los Angeles, who are spending several weeks. Mr. and Mrs.

MISS VIRGINIA ELLIOTT, bride-elect of Alameda, who will have a summer wedding. —Webster Photo.

Fortunes Follow Indians' Choice Of Woman Chief

KAW CITY, Okla., Jan. 15 (By United Press).—Lucy Tyiap Eads, first woman chief of an Indian tribe, was looked on as a modern Midas by Poor Lo today. She has turned the bleak hilltops of the Kaw Indian reservation into gold. The poverty-stricken cousins of the rich Osage Indians were being offered $1000 and more for royalties on the land which for generations has barely produced pasturage for their lean cattle.

Wild scenes were enacted throughout the reservation today following discovery of a 2000-barrel oil well. Excitement ran high as scouts raced to be the first in the field and sleepy Indians were hauled from their beds to grasp bundles of money from those seeking leases. They remained blinking and unconvinced as the speculator dashed away to the next house.

But the Kaws feel assured that their new-found fortunes are their reward for selecting Lucy Tyiap Eads as their chief.

Prison Directors Will Not Resign

SACRAMENTO, Jan. 15.—Regardless of whether or not the state senate confirms the nomination of President Charles L. Neumiller of the state board of prison directors, the other members of the board will not resign, said a statement given to The Associated Press here by the board. The statement was issued in connection with published reports that all members of the board would resign their positions if Neumiller, who was reappointed by former Governor Stephens before the latter went out of office, were not confirmed by the senate as requested by Governor Richardson.

Charles Rose, of New York City, have registered, preparing to sail shortly for a two years' tour of the Orient. Mrs. Edward E. Gilman, of New York City, and Mrs. Edward A. Bixby, of Hollywood, are among the arrivals from the southland.

✿ ✿ ✿

Miss Beth Esse was hostess Saturday evening at a bridge supper to sixteen friends. During the evening the engagement of Miss Marjorie Merriman, junior at the University of California, and Claude Marr Jr., was announced. The cards were attached to corsage bouquets at each guest's place. The supper tables were arranged with a bridal centerpiece and Narcissus lilies.

Marr is the son of Mr. and Mrs. Claude Marr of Berkeley and a former University of California man. No date is set for the wedding.

GOOD NEWS FROM ABSENT FRIEND

"What do you think of this letter that just came from Margaret? She is spending the holiday with the home folks [illegible] and she is engaged to a childhood friend."

"Good for Margaret! I didn't even know she had a lover in the old home town. She never mentioned him."

"Well, it seems that they hadn't seen each other for years. He is home for the first time in five years from the East. He and Margaret have revived old friendships and have even carried it so far as to fall in love."

"I'll wager that Margaret thanks her lucky stars that she got those new clothes before going home. You know, she said at first that she wasn't going to get anything new for her annual visit home, and you persuaded her to dress up for the home folks."

"Yes, she mentions that. She thanks me again and again for making her get those two new dresses. She says: 'My dear, I was wearing that lovely blue canton crepe when Jack asked me to marry him. He said I was lovely in that dress, and I wore the other one at a hurry-up announcement dinner given by my chum last night.'"

"That's a good deed. Believe I'll get a new dress myself if it does all that."

[illegible] go to the same place—Cherry's, at 528 13th street. They are having reduction sales during January, and one can buy a $49.50 silk dress for $29.50, and have practically all the time one wants for payments.—Advertisement.

Like a New Pudding

Rice pudding and bread pudding, called "plain foods" by many, are no longer plain with a few raisins added.

The charm of these fruit-meats makes them like new foods—appetizing and appealing but still at a "plain food" cost.

Serve them to your family. See how they approve.

Sun-Maid Raisins should cost you no more than the following prices:

Seeded (in 15 oz. blue pkgs.)—20c
Seedless (in 15 oz. red pkgs.)—18c
Seeded or Seedless (11 oz.)—15c
Seeded, in tins (15 oz.)—20c
Seeded, in tins (8 oz.)—15c

Always ask for

Sun-Maid Raisins

Had Your Iron Today?

WOMAN BRANDED BY HOODED GANG OF HOODED GANG ABSOLVES KLAN

Oregon Victim Refuses to Reveal Identity of Men Who Burned Her.

TILLAMOOK, Ore., Jan. 15.—(United Press.)—The hooded men who overpowered Mrs. Nevada Standish and branded her on the breast with a white hot cross the night of November 21, 1922, are not members of the Ku Klux Klan, according to Mrs. Standish herself.

Mrs. Standish today said she knows who they are. The scar, small and outlined by the white of the healed skin, is visible save when Mrs. Standish wears a high-necked dress.

"The Ku Klux Klan is not responsible," Mrs. Standish insisted in an interview. "The men were hooded and sheeted but the disguise was a makeshift affair."

Mrs. Standish herself is a member of the Ladies of the Invisible Empire. She declared her stepfather, Edward Wiles, Portland hotel proprietor, is a klansman.

Following the scene at her home the night in November, Mrs. Standish never appeared in public without a revolver in her belt. Townsfolk gave her credit for being able to take care of herself while her husband lay in bed in a Portland hospital.

Mrs. Standish claims she knows nothing of the reasons for the mysterious attack. She said she knows who the men are but will not reveal their identity. District attorney and the police will not move in the matter unless she desires their services.

WIGS MADE OF WIRE.

PARIS—Wigs made of fine wire and covered by luxuriant curls are being worn extensively by women who had their hair bobbed and then regretted it.

BODY OF DENVER BANDIT LEADER FOUND IN GARAGE

Man Shot During Holdup at Mint Died of Wound, Left in Car.

DENVER, Colo., Jan. 15.—The daring bandit who stood upon the running board of an automobile as the men robbed a federal reserve bank truck of $200,000 in front of the Denver Mint on December 18 last, sped away amid a rain of bullets from mint guards, paid with his life.

Deserted by his pals, the body of the robber—believed to be the leader of the band—was found last night in a private garage near Seventeenth and Gilpin streets, in the fashionable Capital Hill residence district.

A gaping wound near the bandit's heart told the story. In his pocket was a large calibre revolver while a high powered rifle and a pump shotgun were found in the car.

The man, whose clothing and hands bore evidence that he was not used to manual labor, rented the garage about a week before the mint robbery.

Police believe [illegible] was in Chicago. The initials "T. F. H." were found on a handkerchief in his pocket.

The bandit was instantly killed, it was established at a coroner's autopsy held here today. He was shot as he arose on the running board of the fleeing automobile to take a final shot at his pursuers. He died from a bullet wound in the heart. He was shot but once, the bullet having struck his hand as he held his revolver extended, and passed through his right side into the heart. In his pocket was a large caliber revolver, while a high powered rifle and a pump shotgun were found in the car.

Eight shells to fit the revolver in the bandit's pocket were found in his coat. Five men's caps, from which the signatures of the makers had been torn, were found in the bandit car [illegible] mobile had been stolen from Brighton, Colo., in October last.

CHICAGO, Jan. 15.—Daniel Culhane, who said he was a St. Louis, Mo., gambler and otherwise was described as a member of a Chicago million dollar gambling syndicate, was under arrest here today in connection with the robbery in front of the Denver, Colo., mint last December.

Culhane was arrested, according to Michael Hughes, chief of detectives, after he had telephoned to Kansas City, Mo. Detectives at Kansas City were said to have had the place to which Culhane telephoned under surveillance and to have been listening in on all telephonic calls to and from it. Culhane's whereabouts immediately [illegible] Chicago police.

Culhane was surprised in his room by detectives. He had a small amount of money and would not explain why he had several marked money wrappers sewed inside his vest lining.

Culhane denied knowledge of the Denver robbery.

Book Written By Luther Discovered

BERLIN, Jan. 15.—A German psalter has been discovered by Professor Albrecht, of Halle, which is believed to have been written by Luther. The book was printed in Wittenberg in 1541 and bound in 1544, in rich leather.

The Merriman School for Girls

ACCREDITED. Offers thorough standards of scholarship; efficient preparation for college, kindergarten, primary, grammar, high school. Opens Jan. 9th, '23. Public school students received Jan. 22nd.
Resident department for girls over twelve.

597 Eldorado Avenue
Phone Pied. 2770

Careful Mothers

are certain to insist on Karo when they buy syrup. They know Karo to be absolutely pure and wholesome—and it's a great energy food for children. Spread on sliced bread is the way all active children like it—or made into delicious home-made candy. Your grocer sells Karo—very low prices in effect.

For everyone in the family make these Karo Caramels

2 cups Brown Sugar
1½ cups Karo, Blue Label
½ cup Milk
¼ cup Mazola
1 teaspoon Vanilla
1 cup Chopped Nuts

Cook sugar, Karo, milk and Mazola until it forms a firm ball in cold water. Remove from fire, add vanilla and nuts and pour into pan oiled with Mazola. Mark in small squares.

JOHNSON LOCKE MERCANTILE CO., 1 Drum St., San Francisco, Calif.

FREE Ask your grocer for recipe folder or Cook Book, or write to Corn Products Refining Co., Dept. A, Argo, Illinois

Selling Representative Johnson-Locke Mercantile Co. 1 Drumm St., San Francisco, Cal.

The Bakersfield Sleeper on "Owl"

SOUTHERN PACIFIC LINES

Leaving Oakland (16th St. Station) 6:33 p. m. Daily

Provides most convenient service. It is cut out at Bakersfield during the night and passengers can remain in their berths until breakfast time.

On return trip to Oakland Sleeper can be occupied any time after 9 p. m.

Dinner in Dining Car on going trip and Breakfast returning.

Make your sleeping car reservations early

Southern Pacific Lines

1230 Broadway — First and Broadway Station
16th Street Station — Oakland Pier Station
Phones Oakland 162 and Lakeside 4420

The department store market

the BROADWAY Market
19th AND BROADWAY

The very best of everything, every day

(Ground Floor Tapscott Bldg.)

Everyday Profits Make Everyday Prices Lower

The fact that The Broadway Market is open six days a week is one of the reasons why such an exceptional quality of food can be sold at such low prices. Not only that, but six days a week you may shop here instead of having to do it all on two or three days.

Get the every-day marketing habit—you will *enjoy* shopping *here*, and you will *save* by doing so.

Sweet Shop Has New, Fresh Candies

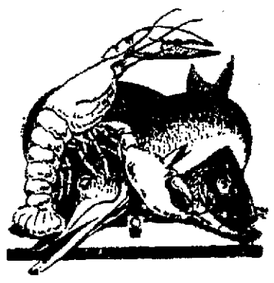

The creamy candies you like best, with nut and fruit and marshmallow combinations. We have just put in a fresh, luscious stock of them—Caramels, Fudges and Rocky Roads are here at *market prices*.

Our discount offer still holds, though it does not apply to this new stock.

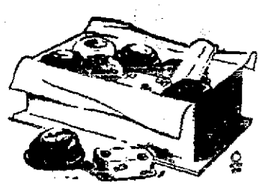

This coupon gives you 25% discount

Get a 25% discount on all candy purchases by presenting this coupon at our booth. Good until January 22.

Stanley Sweet Shop
Dept. 22

"From Water to Table"

That is the way we supply you with sea-food. Our boats go out daily, and the best of our catch is brought here for your choice.

Let Billy Acker suggest something different for your table. You may be sure it will be good, and reasonably priced.

Ocean Products Co.
Dept. 15

Hensley Brothers

We are proud of our grain-fed poultry. "Grain-fed" means fatter, tender-er fowl, such as brown nicely and give the right flavor to a feast.

Grain Fed Poultry

Roasters, young 40c
Fricassee, fat 35c
Choice Fryers 50c
Broilers 55c

Dept. 10

Skaggs Meats and Groceries

This market of ours is centrally located. We offer you the same interested service and low prices here as everywhere, in an atmosphere in which you will find it a pleasure to shop.

Skaggs Butter
2 lbs. Skaggs Butter $1.09
1 lb. Skaggs Butter 55c

Canned Vegetables
Old Fashioned Hominy, can 15c
Large Heinz Catsup, bottle 30c

Syrups
Large cans Log Cabin Syrup 97c

Full Cream Cheese
Medium nippy Full Cream Cheese of unusual quality at a saving.
Full Cream Cheese, lb. 30c
3 large packages Macaroni 25c

Choice Pork
Leg Pork Roast, lb. 24c
Shoulder Pork Roast, lb. 16c

Canned Fruits
Large cans Yellow Free Peaches 15c
Large cans Broken Sliced Pineapple 25c
Large cans Del Monte Peaches 29c
Large cans Del Monte Melba Halves Peaches 33c

Alber's Flapjack Flour
Small packages 15c

Young Beef
Pot Roast lb. ..... 12c and 14c
Prime Rib Roast, bone in, lb. 18c

"In the center of the Market"

Extra Special—
Golden Trial Sunkist Oranges
$4.25 box
½ box priced accordingly
Fancy Apples, 7 lbs. 25c
15 lbs. for 50c
Fresh vegetables every day at new stand

J. L. Rabinowitz
Dept. 19

We clean and press
Men's Suits **$1.00**
Women's plain suits **$1.25**
Bring your suits in. This offer for a short time only.
American Dyeing and Cleaning Works

Broadway Delicatessen

High Quality *Low Prices*

Our Variety

will surprise you. For every meal we have something delicious. Why spend your time cooking when we can serve you better than you can serve yourself.

Hams—only the very best brands.

Boston Baked Beans, lb. 15c

Olive Oil Mayonnaise lb. 30c

The best salads you ever ate, in the biggest variety you ever saw.

Dept. 25

"Oak Flavor Wins Your Favor"

PURE CANE SUGAR, 2 lbs. 13c
With a pound of coffee, tea, baking powder or a 4-ounce bottle of extract

Day by day, in every way, I am getting better. That might be all right for a human being, but it does not work out on coffee. Change the "E" to "I"—Day by day, in every way, the longer it sits the more BITTER it GITS. Yes, sir, coffees are bound to lose their drinking qualities by standing around. Use our FRESH GROUND, FRESH ROASTED COFFEES and enjoy the difference.

1 lb. GOLDEN OAK COFFEE 38c—or 3 lbs. $1.10
THE COFFEE WITH A MILLION FRIENDS

1 lb. Silver Oak Coffee ..... 35c Or 3 lbs. $1
1 lb. Oak-Tree Coffee ..... 30c Or 3 lbs. 85c

1 lb. Dark Ground Chocolate 20c
1 lb. Jumbo Festas 31c

Dept. 18

HUNT IS ON FOR PERGOLA BANDITS WHO GOT $50,000 IN GEMS AND CASH

MEN ARE BEATEN AND WOMEN FAINT IN BOLD HOLDUP

Son of Alameda Banker Shot As He Hurls Decanter At Bandit Leader.

(Continued from Page 1)

scores of persons were able to get a good view of his features.

"You people are only the little losers from this and we will probably be the big losers," said the bandit chieftain as they prepared to leave the dining hall.

The first man to fall victim to the highwaymen was Sam Whalley, watchman at the Inn. Whalley was stationed outside near the main entrance, and saw the six men walk toward him from the darkness. One of the men stepped up and pointed two pistols and demanded his money. They secured $3.50, which represented Whalley's tips for the night.

MANAGER MADE FIRST VICTIM.

While the two gunmen stationed themselves at the door, four entered the inn, compelling Whalley to come with them.

Immediately upon entering the building, the leader called loudly for the house manager. Hamontree stepped from the office, which adjoins the hall, and the robbers forced him back into the room, where they found Mrs. Hamontree. From the manager, the robbers secured $150 in cash and a diamond stickpin, valued at $300. Mrs. Hamontree succeeded in concealing her two diamond rings, valued at $2000, and a diamond ring of her husband's, worth $500.

One of the men attempted to take her wedding ring.

"Please don't take that. That's my wedding ring," said the manager's wife. "I don't want to have that stolen."

"Sure, we wouldn't take a lady's wedding ring," replied the captain of the band, gallantly. "It don't look as though it's worth much anyway."

The four men, each of whom flourished two pistols forced the manager and his wife to enter the dining room with them and sit at a table near the doorway.

One of the men rushed into the middle of the floor, where almost everyone was dancing, and fired a shot at the ceiling. The music and the dancing stopped.

"This place is held up," shouted the gunman. "Everyone go to their tables and sit still and everything will be jake, if not we'll do a little killing." All of the guests complied.

One of the men then went to the side of the room and pointed his revolver at Mrs. Maria Ferria, the check girl. At the sight of the pistol, the young woman began weeping. The man grabbed her by the arm and dragged her to the office, where she was kept a prisoner with Whalley while the robbery was in progress. From Mrs. Ferria the robber took a ruby ring.

In the dining room two of the men stationed themselves at each door. The leader walked to the center of the floor, climbed up on a chair and addressed the guests.

"We are going to search everyone here," he said. "If you take it quietly there will be no trouble. Don't anyone try to hide anything, and keep away from those phone booths unless you want to die sudden."

Turning to his men, he said:

"All right, boys, get busy and work fast."

SEVERAL WOMEN FAINT.

Two of the men began systematically to canvass the rows of tables. Rings were yanked from women's fingers, necklaces torn from their necks, earrings wrenched from their ears, and wrist watches snatched from their arms. The loot was placed in a bag which "Cap," as soon as the robbers secured all they could carry.

Several women fainted.

As the gunmen worked, their leader from his position on the chair encouraged them and called upon them to hurry. "If anyone makes a suspicious move, boys, let them have a chunk of lead, but don't hurt the ladies unless you have to," he said.

When the bandits reached the table where W. H. Nason, 3549 Broadway Terrace, and his wife, were entertaining a party of friends, R. M. Ward a blind man of 3843 Howe street, Nason's uncle, clutched a table knife and sprang to his feet.

"If you touch me, I'll kill you with this knife," cried the blind man.

Before one of the bandits could strike him, Nason knocked his uncle to the floor, and held him, while the robber stripped the members of the party of their valuables. Mrs. Nason saved a diamond wrist watch valued at $2000 and a diamond ring, worth $800 by placing them in her mouth. She joked with the bandit as he was rifling the guests.

ROBBER REVIVES VICTIM.

There was a commotion at one of the tables on the east side of the room, and the bandit chief jumped from his chair, and ran over, waving his revolver. A woman had fainted.

"What's the matter, did the little lady pass out?" the gang's leader inquired of her escort, Ronald Dodge 2327 Fruitvale avenue.

"Yes," answered Dodge.

"Give me a glass of water then, quick," commanded the robber.

One of the diners picked up a glass of water from one of the tables and passed it to the gunman.

He threw the contents in the woman's face and she revived. Seeing the man standing over her with a drawn pistol, the woman relapsed into unconsciousness.

"You boobs, bring her to," said the man known as "Cap" and he went back to his place on the chair in the center of the room.

The men did their work slowly and methodically. Very little in the way of money and jewelry escaped them. Dodge saved his watch by dropping it down the neck of one of the women members of his party, and several women manager to hid their rings. One diner saved her diamond wristwatch and several rings by placing them in her mouth.

ALAMEDA PARTY ARRIVES.

[illegible] three Alameda youths who attempted to overpower the men, entered the roadhouse. They were:

Thomas G. Hutt, 22 years old, son of Thomas G. Hutt, president of the Citizens' National Bank of Alameda, residing at 1118 San Antonio avenue, Alameda.

Jack Lum, son of Dr. William T. Lum, 1200 San Antonio avenue, Alameda.

E. M. Durst, 23, bond salesman, 1111 Union street, Alameda.

As the three young men left their automobile and approached the entrance, they were stopped by one of the lookouts with a pistol. When the robber cried "hand's up," Hutt's dog, "Dynamite," a Siberian bear-hound, which was in the automobile, leaped from the machine and sprang at the man's throat. The other bandit aimed to shoot, and Hutt, afraid that his pet would be killed, called him off.

The three boys were forced to go into the dining room, where Hutt seized a water decanter from a table and swung it at one of the nearest bandits. The man and one of his companions closed with the Alameda men a brief battle followed, in which Hutt was beaten over the head with a pistol and shot. Lum and Durst also were injured. After the robbers left, they were taken to the Receiving hospital and later to their homes.

JEWELS UNDER CARPETS.

By this time the men had searched the occupants at every table. At a word from their leader they ripped up the carpets in the aisles between the tables, where they found considerable money and jewelry which had been hidden by the guests.

The gunmen took nothing from the waiters. These were: A. C. Stone, head waiter; H. Frankenburg, Jim McLaughlin and John Hooper; C. A. Spaulding, the cashier, and Jack Hamilton, the check boy, were held up.

One of the bandits approached Stone and demanded his money.

"Brother," said Stone, "I'm going to have a tough night."

"Oh, you're working here," replied the robber. "I don't want anything from you then."

The bandit leader than called for Hamontree and demanded to know where the safe was kept. He followed the manager into the kitchen and, with his pistol at Hamontree's back compelled him to open the vault from which they obtained about $400. Another $600 was taken from the cash drawer.

As the quartet was about to leave the dining room, the captain turned to the guests.

WARNED TO SIT STILL.

"You people will probably be the rich losers," he said, and we will probably be the big losers so you haven't any kick. We are going to give you ten minutes. For those ten minutes you all sit still. If you won't, we're going to shoot and shoot to kill. This place is all glass and we are going to hit a lot of people if we have to start shooting. We're going now, so Happy New Year—and sit tight for 10 minutes."

[illegible] mask slipped down and several persons could see his face plainly. The gunmen carrying their bag which was about two feet deep and bulging with loot, ran through the door.

An automobile with about ten deputy sheriffs armed with shotguns was sent to the Pergola Inn when the county office was notified of the robbery. When they arrived, the inn was closed and all the guests had gone to their homes. All day yesterday and today, the officers were combing the hills and highways in the vicinity of the inn in hope of picking up some trace or clew which might lead to the arrest of the six men.

From the sheriff's office, word was given out late today that speedy arrests were looked for.

The guests at the inn who were victims of the robbery included some of the best known people in the Eastbay district, a number of them attending parties given by prominent University of California students.

Deputy Sheriffs Joe Soares, Charles Blagborne, Jack Reilly, Al LaCunha and Jack Collier were assigned to the case by Sheriff Frank Barnet. In investigating the robbery, the officers learned that the holdup men left the inn in the [illegible] trace of them was lost. Where they left the automobile which they undoubtedly used to make their getaway is not known, as they were seen by the watchman approaching the Pergola afoot.

The deputies say they have some idea of the men's identity and the leader is known to be a gunman with a bad record.

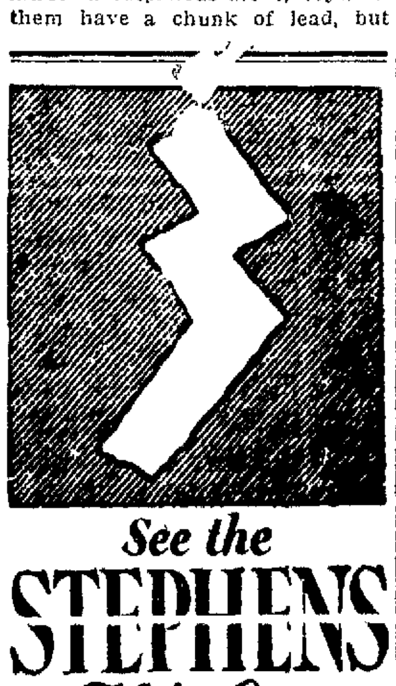
See the STEPHENS Motor Cars AT THE SHOW

BANDITS ROB ROADHOUSE, THREATEN GUESTS

The scene of the Pergola Inn holdup, which netted six masked highwaymen approximately $50,000, and some of the guests and attaches who were cowed by the pistols of the gunmen. Top row, left to right—The Inn's dining room, where four of the robbers operated. It was here that the guests were searched and stripped of their money and valuables. Some of the waiters are shown in the picture and, in the doorway in the background, are Deputy Sheriff Joe Soares and Fred Hamontree, manager of the roadhouse. Mrs. H. W. Nason, whose husband is manager of the Continental Insurance Company; she concealed jewels valued at $2800 in her mouth. Maria Ferria, the check girl, and Miss Hazel Brown, one of the guests. Middle row, left to right—Leila Harbert, Jack Lum, son of Dr. William T. Lum, Alameda; Miss Marcella Collins, Thomas G. Hutt, son of the president of the Citizens' National Bank of Alameda: William "Bill" Bell, University of California football star, guests; Frank Squires ranch employee, and H. Frankenburg, a waiter. It was Hutt who attempted to resist the bandits and was overpowered and shot. Squires met the hold-up men as they were leaving. They apparently did not believe he was employed at the Pergola and took $40 and his army discharge papers from him. Bottom row, left to right: Sam Whalley, the Inn's watchman; "Dynamite," the dog which attacked the robbers, A. C. Stone, head waiter, and Jack Hamilton, the check boy.

Fox Trot Rudely Ended By Shots of Desperadoes

Interesting experiences and side-lights on the sensational bandit raid at the Pergola are given by some of the guests whose night of gaiety was so unceremoniously interrupted.

Ashley Hill, son of Mrs. Roberta V. Hill 2310 Le Conte avenue Berkeley, was accompanied by Miss Hazel F. Brown daughter of Horace P. Brown, general manager of the Pacific Manifolding Book company, 390 Perry street.

"We were dancing a fox trot," said Hill "when the music was punctuated with the sound of two or three shots fired at the ceiling. Commands to put our hands up and line up against the wall followed. There was a general rush to obey while women screamed.

"Guiding my partner over to the side of the floor I took out my money and watch and hid them under a table cloth, recovering them after the bandits had gone. Miss Brown tried to do the same but was unable to get a diamond [illegible] before a bandit came along and forced our hands into the air again. With his gun trained on me the bandit forced Miss Brown to take off her pin and hand it to him. Then the bandit searched me but found nothing."

VIVID STORY TOLD.

The most spectacular experience is recorded by Thomas G. Hutt, 22, son of Thomas G. Hutt of the Citizens' National Bank of Alameda, 1118 San Antonio avenue, Alameda, who, with another member of his party E. M. Durst 23 bond salesman, 1111 Union street, Alameda, were knocked senseless by the bandits with the butt of revolvers. Hutt is a former University of California student.

The raid was already in progress when Hutt and Durst drove up to the inn and they were soon to find it out. With them in the machine was "Dynamite," Hutt's Siberian bear hound, the only one on the Pacific Coast.

"As our machine came to a stop," said Hutt, "a bandit jumped to the running board on each side of the car. They poked ugly looking revolvers into our faces and commanded us to put up our hands and get out of the car. We complied and with us came "Dynamite," who made a jump at one of the bandits. The bandit threatened to kill him and I called the dog off.

"Then we were marched into the inn, where the people were already lined up against the wall, and turned over to the bandits in charge there. I saw about 200 people submitting to four of five bandits and I figured if I started something I would receive plenty of support. So I picked up a water bottle from a nearby table and hurled it at the head of the nearest bandit but just missed him.

MADE RUSH BUT MISSED.

"Then I made a rush just as the bandit turned and fired but missed me. Then I received a belt over the head, things got black and I tumbled. When I came to I was lying half under a table and a woman was washing the blood off my head with napkins. My dog was by my side growling."

Durst tells the rest of the story.

"When Hutt started some one I threw off my coat and nosed in, but I had just got started when another bandit [illegible] and clouted me over the head. I went down and out."

Close to Hutt and Durst when the fracas started was Jack Lum, son of Dr. William T. Lum, 1200 San Antonio avenue, and an acquaintance. After the bandits had gone, Lum took Hutt and Durst to the Oakland Emergency Hospital for treatment and later took them to their homes. In Lum's party was Herbert [illegible]

Lum saved his money and valuables because the woman with him, whose name he refuses to reveal put her rings and his watch into her bodice. Durst lost $25, which he was attempting to hide under a napkin on a table when a bandit saw him interfered and the money was thrown to the floor. From Hutt was taken a roll of bills amounting to about $100 and several pieces of jewelry.

The heroine who wiped the blood from Hutt's head as he lay under the table proved to be Mrs. H. W. Nason, wife of the manager of the Continental Fire Insurance Company in San Francisco. She not only proved a heroine but displayed wonderful presence of mind, saved her own jewelry worth $2500 and joked and exchanged repartee with the bandits.

During the first confusion of the raid, Mrs Nason, who resides with her husband at 5849 Broadway Terrace, slipped a tiny diamond-studded wrist watch, valued at $1800, into her bodice and a diamond ring worth $1000 into her mouth. She retained the ring in her mouth while joking with the bandits later.

When Hutt and Durst were knocked out, Mrs. Nason took compassion, dashed water on Hutt and then wiped the blood from his head, refusing to heed threats from the bandits. While she was doing so, one of, the bandits searched Hutt and took his money and valuables.

With Nason and his wife at the dance was R. M. Ward, blind uncle of Nason. Though unable to see, when a bandit started to search him, Ward drew a case knife and seized the bandit by the throat. The bandit wrenched himself free and was just about to fire when Nason knocked his hand up and the bullet went wild. Nason then persuaded the bandit to desist from further attack upon his uncle.

Another party at the roadhouse consisted of Donald Macdonald son of D. P. D. Macdonald, deputy county horticulturist, 738 Rand avenue; Vernet C. Brady son of W. T. Brady, 683 Wesley avenues; Miss Esther McKenzie student at the Technical High school, Bonham Grand apartments Grand avenue, and Miss Leila Harbert, 731 Lakeshore avenue, a student at Miss Harker's school in Palo Alto, and daughter of E. L. Harbert.

[illegible] gold watch and chain received last Christmas and a gold knife but [illegible] slipping it down a leg of his trousers. Macdonald lost only $2 having spent the rest, he said. He did not wear any jewelry. Miss Harbert and Miss McKenzie saved jewelry by slipping it into their waists.

Brady declares he could identify some of the bandits if he could see them, and declares one of them had a scar over his eye. He said the bandit answered the description [illegible] at the store of Reich & Lievre.

L. R. Weislander, 4102 Gilbert street [illegible] of a party, and he experienced some of the kindlier treatment of the bandits. The one who searched him overlooked $1 he hid and returned a commuter's book when Weislander protested he would not be able to get home.

Chris Trowbridge, son of C. C. Trowbridge 2577 Jackson street, San Francisco, his wife and Morris Nash, son of George N. Nash, an insurance man 2758 Piedmont avenue, were among the lucky ones. They left the Pergola just a few minutes before the bandit raid was staged. William Bell, 2607 Hearst avenue Berkeley, a university student from Redlands, is another who left the inn just before the hold-up.

Others reported to be present during the holdup are Bert Bart, 2419 East Twentieth street; William Moller, 426 Twenty-ninth street; Miss Frances Kockritz, 2730 Russell street, Berkeley.

DOG READY TO YIELD HIS LIFE TO SAVE MASTER

ALAMEDA, Jan. 15.—"Greater love hath no dog, than to offer to lay down its life for his master." This is the creed by which "Dynamite" lives and has his being.

"Dynamite" is a Siberian bear dog, the only one of his breed on the Pacific Coast. His much-beloved master is young T. G. Hutt, son of Thomas Hutt, president of the Citizens' National Bank of Alameda.

"Dynamite" was the first one to resist the action of the bandits in the holdup at the Pergola Inn Saturday night.

Hutt, in relating the story of his dog, said that "Dynamite" openly resented the terse command of "Hands Up" from two bandits as he drove up the driveway of "The Pergola." He tells his story thus:

By THOMAS G. HUTT, Jr.

As our car slid to a standstill, "Dynamite" with a nasty growl, made a leap for the throat of the foremost holdup man. Luckily for him, the man sidestepped the [illegible] him again, but the bandit in a shaky voice called out "Call off that brute—or I fill him full of holes."

In the dining room, the dog nervously paced back and forth in front of me. His fur bristled—he was ready for instant battle. The dog's fearlessness urged me to action. Although my efforts were futile and like "Dynamite," I realized the odds were against [illegible] at least tried to stem the ruthless actions of those bandits.

After being felled by one of them I was out for a while. When I came to in a hazy way, it was to find "Dynamite" standing guard over me. He was crouched ready to spring at one of the holdup men who stood looking down at me with a drawn revolver. The man evidently was debating whether to shoot or not.

Evidently the dog settled the question. His full set of strong teeth were exposed in anything but a playful grin. His eyes were blazing and a deep roar came from his massive throat.

Again I knew no more. When I opened my eyes later, it was to find "Dynamite" licking my hand and the holdup still in progress.

"Dynamite" crowded into the machine when I was rushed to the hospital. He sat stoically on his haunches while the surgeons treated my injury. He has not let me out of his sight for five minutes since the trouble started last night.

MANY PROMINENT PERSONS VICTIMS OF INN HOLD-UP

Partial List Obtained of Those at Roadhouse When Bandits Came.

Following is a partial list of guests and attaches of the Pergola Inn, fashionable roadhouse, who were the victims of the six masked bandits early Sunday morning:

Burnet C. Brady, 683 Wesley street, Oakland.

Roy Dore, 1842 Fruitvale avenue, Oakland.

Bert Harte, 2419 East Twentieth street, Oakland.

L. K. Stoner, general manager of the Standard Oil Company in Mexico and Mrs. Stoner visiting Mr. and Mrs. W. W. Laidley, 22 Craig avenue Piedmont also members of his party. Others in the party were Mrs. Carrie Wiggins, Modesto; R. P. Green and Miss Ethel Green, Maryland Apartments, Thirty-third street and Telegraph avenue; Mr. and Mrs. W. M. Morton 249 Alameda avenue and Paul Packard, 2524 Benvenue avenue, Berkeley.

Mr. Howe and three guests unnamed.

H. W. Nason 5349 Broadway terrace, manager of the Continental Insurance Company, and Mrs. Nason.

Mrs. Isabel M. Worden.

R. M. Ward (blind man and uncle of Nason), 3843 Howe street, Oakland.

Mrs. Robert Davis.

Fred Hamontree, manager of The Pergola, Hayward, and Mrs. Hamontree.

C. A. Spaulding, chief steward, The Pergola.

Miss Marie Farrier, checker, The Pergola.

Frank Squires, wounded Canadian veteran, head waiter, The Pergola.

Samuel Whalley, automobile checker, The Pergola.

Thomas G. Hutt Jr. 1118 San Antonio avenue, Alameda, son of Thomas G. Hutt, president of the Citizens' National Bank Alameda, in which the youth is the teller.

Edward M. Durst, 1111 Union street, Alameda.

John Lum, 1200 San Antonio, Alameda, son of Dr. William T. Lum, prominent Eastbay physician.

Donald McDonald 608 Mandana boulevard, Oakland U. of C. student, son of W. L. McDonald, prominent florist.

William M. Bell, 2607 Hearst avenue, Berkeley, U. of C. football star.

L. R. Weislander, 4102 Gilbert street, Oakland, son of J. D. Wieslander, constructor and builder.

James H. Muir of Pittsburgh, Pa., living at Hotel Los Mandanos.

Dr. Charles A. Dukes, 211 The Uplands, Berkeley.

Dr. John Ogden, Marysville.

Roland Dodge, 2327 Fruitvale avenue, Oakland.

Miss Esther McKenzie, Bonham Grand Apartments, Oakland, Technical High School student.

Miss Leila Harbert, 731 Lakeshore boulevard, Oakland student at Miss Harker's School, Palo Alto.

Miss Frances Kockritz, 2730 Russell street, Oakland, daughter of F. J. Kockritz, salesman, student at University of California.

Miss Hazel F. Brown, 350 Percy street, Oakland, U. of C. student daughter of Horace P. Brown, general manager of the Pacific Manifolding Book Company.

Miss Elsie Young, University of California.

Robert Ashley Hill, 2310 Le Conte street, Berkeley, U. of C. student and son of Mrs. Roberta V. Hill, prominent Berkeley society woman.

William Moller, 426 Twenty-ninth street, Oakland chemist.

Carl Bosworth, Stanford University.

Roland Rideker, Stanford University.

Miss Marcella Collins, 227 Orange street, Oakland.

Wilhelmina Wilson, 127 Monticello street, Oakland.

Fred L. Wright, 2722 Bancroft way, Berkeley.

Three Stanford men students, who refused to give their names.

Victor McDonald, 16 South Tenth street, San Jose.

[illegible], 599 Jackson street, San Jose.

Henry Down, 340 North Fourth street, San Jose.

Norman Donald, 536 South Fifth street San Jose.

Duncan O'Neal, 211 South Eleventh street, San Jose.

Thomas Kelly, 168 Pierce avenue San Jose.

Florence Bare, 5703 College avenue, daughter of Charles B. Bare, Bakersfield oil man.

Carl Bosworth, 17 Bonita avenue, Piedmont.

[illegible] C. Trowbridge, [illegible] Jackson street, San Francisco.

Morris Nash, son of George N. Nash, an insurance man of 2758 Piedmont avenue.

Miss Elsie Young (address unknown).

Mr. and Mrs. E. B. Jordan, 2915 East Twenty-second street.

Miss Nita Burnie (address unknown).

Supervisors Approve Reclamation Work

The supervisors have approved warrants for work done in the reclamation work on Bay Farm Island. This reclamation work is being done for the E. B. A. L. Stone Company, and approximately 977 acres are being reclaimed by drainage and falling of tideland. The entire work will cost in the neighborhood of $300,000. Although the reclamation work is being done by private capital, it is necessary for the supervisors to approve the warrants as trustees of the Bay Farm Reclamation District.

Suit Over Child's Death on Trial

Ten thousands dollars is asked as damage in a case which went to [illegible] Judge Mortimer Smith's department of the Superior Court today. In the action William Barton is suing T. J. Pierce, claiming that Pierce, while driving an automobile on Broadway, between Ninth and Tenth streets on [illegible] 1922, ran down Anita C. Pierce, daughter of the plaintiff. The child died later from the injuries received in the accident.

BOYS! GIRLS!
GET A PAIR OF
SKATES FREE!
SEE THE
OAKLAND TRIBUNE
SKATE DEPT.

ORCHESTRA WILL FURNISH MUSIC ON RADIO WAVE

Connolly's Californians to Be Attraction in Tribune Broadcasting.

Connolly's Californians, a six-piece orchestra, popular with Eastbay dance folk, will broadcast a delightful half hour of dance music this evening from KLX, The TRIBUNE'S radiophone station.

The orchestra is composed of Cy Colling, Frannie Bardet, Edward McCaffrey, Mel Provinez, Tom Rose and Walt Connolly, who play respectively, cornet, banjo, trombone, saxophone, piano and drums. This jazz-producing organization has appeared at several entertainments and has played for several dance functions in the bay district, gaining thereby a reputation for good music.

The complete program for this evening will be found under "KLX."

The concert yesterday between 10 and 11 a. m. was by Bernard Halligan, young Eastbay violinist, and Dorothy Sweeney, pianist. This couple rendered some classical music that produced much favorable criticism. It was a classical program throughout. Both Halligan and Miss Sweeney are promising young artists.

Tomorrow evening between 8 and 9 o'clock Art Palm's Originators will broadcast for the radio audience. At 7 o'clock the United States Agricultural Department's report will be broadcast.

RADIO

KLX

The Oakland Tribune
Portable Call KGA
AMATEUR CALL 6BVO

Official broadcasting station for the city of Oakland and the United States Department of Agriculture.

TODAY

3:30 to 4:30 P. M.—Phonograph music.

7:00 to 7:30 P. M.—Concert by Connolly's Californians, six-piece orchestra:

1. "When the Leaves Come Tumbling Down" .....Orchestra
2. Selected .....Orchestra
3. Waltz—Llewellyn. Saxophone solo by Mel Provinez
4. "Tomorrow" .....Orchestra
5. "For Crying Out Loud"..... .....Orchestra
6. "After Every Party"..Orchestra
7. "Toot, Toit, Tootsie"..... .....Orchestra

KZM

Hotel Oakland Station.

(This Evening)

6:45 to 7:00 P. M.—Broadcasting news bulletins furnished by The Oakland TRIBUNE

KLX is owned and operated by The Oakland TRIBUNE: KZM is owned and operated by the Western Radio Institute. At the present time The TRIBUNE'S transmitting set is temporarily being used by KZM as a matter of convenience.

Here's Program For Inland and Bay Broadcasting

Following is the daily except Sunday radio broadcasting program for both inland and San Francisco bay stations, beginning at 9 o'clock in the morning and terminating at 7:30 in the evening. For the evening program, which changes daily, see that under "This Evening." All stations are broadcasting on 360 meters, except where designated.

9 to 10 a. m.—Examiner, (KUO).

10 to 11:30 a. m.—Telegraph Hill on 400 meters, (KFDB).

11:30 to 1 p. m.—Warner Bros. (KLS).

12:30 to 1:15 p. m.—Hale's, on 360 meters, (KLX).

1 to 2 p. m.—Fairmont Hotel, (KDN), and Herold Laboratories, San Jose, (KQW).

2 to 3 p. m.—Telegraph Hill, on 400 meters, (KFDB).

2:30 to 3:30 p. m.—The Examiner, (KUO).

3 to 4 p. m.—Kimball & Upson, Sacramento, (KFBK).

3:30 to 4:30 p. m.—The Oakland TRIBUNE, (KLX).

[illegible] Stockton, (KWG).

4:30 to 5:15 p. m.—Fairmont Hotel, (KDN).

5 to 6 p. m.—Gould, Stockton, (KJQ).

5:15 to 6:45 p. m.—The Examiner, (KUO).

6 to 6:30 p. m.—Modesto Herald, (KXD).

6:30 to 7:30 p. m.—Sacramento Bee, (KVQ).

6:45 to 7 p. m.—The Hotel Oakland, (KZM).

7 to 3:30 p. m.—The Oakland TRIBUNE, (KNL).

7:30 to 8 p. m.—DX, silent period for long distance reception.

THIS EVENING.

8 to 9 p. m.—Richmond Radio Shop, (KFCM), and Modesto Herald, (KXD).

8 to 10 p. m.—Telegraph Hill, on 400 meters, (KFDB).

9 to 10 p. m.—Gould, Stockton, (KJQ).

LONG DISTANCE.

Following are the stations most consistently heard here and their schedules for this evening:

7:30 to 8 p. m.—KDZE, KFAF, KGW and KZN.

8 to 8:40 p. m.—KDYM, KZN, KFI, KHJ, KDZE, KWH and KGW.

8:40 to 9:20 p. m.—KFAW, KDYM, KJR, KWH and KHJ.

9:20 to 10 p. m.—KFI, KDYM, KJR.

WATCH FOR WEDNESDAY WANT ADVTS.

Radio Orchestra for Tonight

Connolly's Californians, popular Eastbay orchestra, which will broadcast jazz numbers from KLX this evening. They are from left to right: FRANKIE BARDET, banjo; MEL PROVINEZ, saxophone; TOM ROSE, piano; EDWARD McCAFFREY, trombone; CY COLLING, cornet, and WALT CONNOLLY, drums and director.

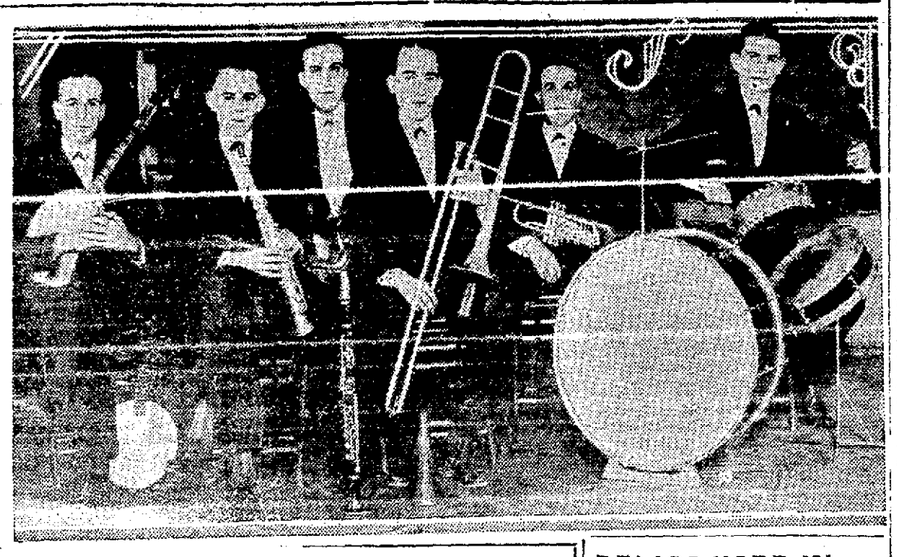

Radio Frequency Facts Are Told by an Expert

So much interest is being manifest in radio frequency for the reception of long distance radiophone stations that The TRIBUNE herewith presents to the thousands of radio fans now contemplating radio frequency experiments a clear idea of its purpose.

Edward M. Sargent, who designed and built the set which won second prize in the contest conducted by a Pacific coast publication, has written the definition of radio frequency to be found below. The set which he designed has received radio stations from over the entire western hemisphere.

By EDWARD M. SARGENT

So many people have come to me to find out what I used in the radio frequency set, which far excells the results I expected, that I take this opportunity to explain the use of radio frequency as I see it. I believe that any one using radio frequency in the proper way can obtain far greater results than they have ever hoped to accomplish.

There are two kinds of amplifiers used in radio receiving sets, audio frequency and radio frequency amplifiers. Although both operate on the same principle, they are used for widely different purposes. Either or both can be used with the same receiving set.

Two frequencies are made use of in radio transmission and reception. One is a high frequency, the frequency corresponding to the wave length on which the station is transmitting. In the case of 400 meter stations, this frequency is 750,000 cycles per second. This is the frequency which is "tuned in" with the coils and condensers in the receiving set, and is therefore the frequency which operates the detector. It is called "radio frequency."

The detector is a device for converting the radio frequency into frequencies within the range of the ear, or audible frequencies. Audible frequencies, or "audio" frequencies are any between 16 and 10,000 cycles per second.

CERTAIN ENERGY ESSENTIAL.

Every detector requires a certain minimum amount of energy for operation, before it will produce any effect in the plate circuit. In the case of a distant transmitter, the received energy may be so small that it will not be sufficient to operate the detector. In this case, no amount of audio frequency amplification, added after the detector, could ever bring in the signal. The radio frequency amplifier is then employed to amplify the high frequency current, before it reaches the detector, and increase the energy so that it can efficiently operate the detector tube. The effect of the radio frequency amplifier then is to increase the range of the receiving station.

In the case of audio frequency amplifiers, an iron core transformer is used to transfer the energy from one amplifier tube to another. Iron cannot be used efficiently in radio frequency circuits, because of the heavy losses which it introduces. Nevertheless, it is sometimes used, on account of these losses, to broaden the tuning of the transformers, so that they will cover a fairly wide range of wave lengths. The efficiency of iron cored radio frequency transformers is only about 40 per cent.

It is difficult to make an efficient radio frequency transformer because of the effect of the capacity of the windings at high frequencies. The only real efficient radio frequency amplifier is the one using "tuned" transformers. These "tuned" transformers may be either coils shunted by variable condensers, or variometers. The writer prefers the latter type, and uses with it.

All radio frequency amplifiers using transformers require a potentiometer for good operation. The potentiometer is used for the purpose of changing the grid voltage, or "grid bias." By so doing, it changes the characteristic of the tube, and hence affects the tuning of the plate and grid circuits. The transformer coupled radio frequency amplifier is therefore a tuned radio frequency amplifier operating at low efficiency. The potentiometer is usually very critical, making operation difficult.

What a radio frequency amplifier will not do:

1. It will not increase the strength of signals from nearby stations.

2. It will not, in itself, eliminate or reduce interference or static. On the contrary, when used with an overhead antenna, it usually increases both.

What a radio frequency amplifier will do:

1. It will increase the strength of signals from distant stations and will also increase both the day and night distance over which signals can be received.

2. It will permit the amplification of weak or moderate signals with no corresponding amplification of tube noises.

3. It makes possible the use of loops and other directional antennae which greatly reduce static and interference.

4. It prevents the regenerative receiver with which it is used from radiating any energy out into space through the antenna. This energy radiation from receiving sets is a troublesome problem in many of our cities and the radio frequency amplifier offers a possible solution.

STOLEN RING IS FOUND BY X-RAY

(By International News Service.)

BERLIN, Jan. 15.—Two elegantly dressed men the other day entered a jeweler's shop in the Westphalian city of Hagen, asking to have a few first-class rings shown to them. After the jeweler had displayed the goods he suddenly missed one of his most valuable rings.

He had the doors closed and politely asked his visitors to submit to a search, which they readily did, proclaiming their innocence. The search did not yield anything.

In the meantime the jeweler's wife, shrewd and suspicious, had telephoned to the police. Two detectives appeared and resumed the search on professional lines, with the same negative result.

As the jeweler, however, insisted that the ring must have been stolen, and could not but be on the person of one of his two customers, they were taken to a nearby hospital. X-rays disclosed that one of them had surreptitiously swallowed the ring.

Wireless Courses
Private Classes
Western Radio Institute
Room 740, Hotel Oakland
Phone Lakeside 100

Oakland Tribune
ALAMEDA BRANCH
NOW AT
1401 PARK ST.
Phone Alameda 528

RELICS USED IN UNIQUE ABBEY

LOS ANGELES, Jan. 15.—Bricks and stones from Westminster Abbey, Charlemagne's tower and old Manila; crucifixes from Metz and Cavite, old ship lanterns, nails, a pipe organ from Freiburg and Baden and handiwork of the old Spaniards and Indians comprise a portion of the materials said to have been used in the construction and equipment of a unique religious structure located in a secluded arroyo near here.

Abbey San Encino, as it is known, is the work of one man entirely, and has been in course of construction for more than eight years. With high buttressed walls of blue granite, tall stained glass windows and high bell tower, it follows the general lines of the old mission style. The red tiles which form the roof were molded and baked by the hands of its lone builder.

Say you saw it in The TRIBUNE.

PARIS 'DANCINGS' OFFER PARADE OF STYLES, PEOPLE

American Music and Entertainers Predominate but Patrons Queer Jumble.

PARIS, Jan. 15.—Turning away from his hotel with a few hours of idle time at his disposal, the visitor in Paris who seeks the show windows of the life of the capital will, within a few blocks, find what he is looking for in one of the many establishments which the French call "dancings." The most popular places number at least a dozen. They are small tea and supper rooms. A pompous and uniformed man is on duty at the street door, but the place itself is like as not tucked away on an upper floor away from the noise of the street.

The world passes through these places, but America furnishes the nucleus of the stock companies and the audience that stage a constantly shifting show.

Fashion does not parade the streets in Paris. New gowns are not seen on the Rue de la Paix as they may be on the "Main Streets" of America. Many of them appear on models at the races, on the stage, and to a less extent in theater audiences, but the tourist sees more of the dressmaker's and the milliner's work at the tea tables or in night cafes than at all the other "peacock alleys" to which the visitor has access.

American jazz bands, or "masters of syncopation," still predominate at the "dancings," but they are being Frenchified. American music ranks as the best for dancing, but Americans abreast of the times at home sometimes notice music they first heard several years ago on the other side.

When interest begins to lag on the waxed floors entertainers, chiefly American, are brought on to stimulate trade, and they and the English nearly monopolize that part of the show. Professional dancers also often are American, although the "profesional" who dances with the women whose escorts come only to look, and who appear on the waiter's check for ten francs a dance ore more often French or of some uncertain nationality.

Models, actresses, and fashion leaders show their beautiful clothes at these places, and many a good customer goes to an expensive dressmaker whose gown attracted attention there and whose wearer, on the dressmaker's payroll, found someone to introduce her to the wealthy prospect.

There is a strange contrast of people in these elaborate dance rooms, where a cup of tea costs a dollar and cake is extra. English [illegible] French, with Russian a fair third. Much of the French has a foreign accent, for there is a queer procession of vague nationalities constantly drifting through the pleasure circles of Paris. There are many of these well-dressed men and women with hard faces, who talk little of themselves, and who seem to have no occupation. Then there is a considerable element of the frontier part of upper society, but the real audience is composed of the body of tourists from abroad and the French provinces who have come to see how Paris amuses itself.

Dancing seems to be the least concern of the "dancing." Nevertheless it goes on constantly on the small crowded floor, frequently linoleum-covered, faster in the waltz than Americans like, and slower in the other dances.

Dancing in Paris often has been said to be dying out, but so far there has been no reduction in the number of these places with queer names like "My Sister's Garden" and "The So Different." Real dancing meantime, in the big, old-time ballrooms of the Bal Bullier, Moulin de la Galette and other places linked with the history of the artist quarters, goes on as always, unspoiled by the after-war odditic of the "est places."

WATCH FOR WEDNESDAY WANT ADVTS.

Smuggler Betrayed By Odor of Soap

MEXICO CITY, Jan. 15.—Highly scented toilet soap is a dangerous product for smugglers to handle, if [illegible] is the sudden demise several weeks ago of Martin Villareal, veteran Mexican smuggler, who ran afoul of customs guards at Nuevo Laredo and was killed.

The guards were aroused to activity, one day when breezes blowing off the Rio Grande wafted a strong scent of perfume. Investigation showed Villareal was attempting a crossing from the United States with 18 burros, each of which was carrying as many boxes of toilet [illegible] could hold. In the ensuing skirmish Villareal was killed and his soap confiscated.

Customs guards along the Rio Grande say that toilet soap and silks are the smugglers' favorites, next to liquor-running.

What will you do with your EVENINGS in 1923?

WASTE your time—nothing to do—no definite PLAN for self-improvement?—or will you turn your spare time into more business knowledge—a better position and better pay?

No investment of time and money can give you such large returns in INCREASED earning power—money and happiness as a Business Training at Heald's Night School—TONIGHT is a good time to START.

Heald's Business College
16th and San Pablo, Oakland
San Francisco Sacramento San Jose

What Your Family Doctor Will Say About Winter Washing

Washing at home, steaming over a hot tub, freezing while hanging clothes out on the line, is at the bottom of many sever winter colds, your family doctor will tell you.

And, even if it were not positively dangerous, it most certainly is unpleasant and a heavy drain on your vitality.

You'll find it much simpler, and fully as economical, to bundle up the family washing and send it to us.

We will wash everything just as carefully as you could wish, dry it; iron the flat pieces, fluff the woolens, underclothes and stockings, and starch such garments as need it.

Then we'll return your bundle promptly, everything clean and sweet, and with only a few pieces left for you to iron—all the distasteful, heavy work over with.

And the cost is reasonable, just a few cents a pound.

Phone today and have us show you how you can forget wash-day worries.

Excelsior Laundry Co.
PHONE OAKLAND 649

There are no better Plumbing Fixtures

Specify PACIFIC PLUMBING FIXTURES
FOR SALE BY ALL PLUMBERS
PACIFIC SANITARY MANUFACTURING CO.
Main Offices: 67 New Montgomery Street, San Francisco
Factories: Richmond and San Pablo, California

TRADE MARK REGISTERED

Look for this trademark on every fixture—it guarantees satisfaction

You can always save money by reading the OAKLAND TRIBUNE Want Ads

IRRIGATION BODY MOVES FOR CURB ON RICE GROWING

Association Would Prevent Flooding of Orchard and Farm Lands.

SACRAMENTO, Jan. 15.—The Irrigation Districts Association of California which has been in session here for two days has adjourned to meet again at Sacramento on the morning of March 8. At that time steps will be taken to get enacted such measures as the legislative committee of the association has prepared under orders given it during the session.

At the Saturday meeting the problem of water for rice lands gained much attention. Rice growers reported that the era of speculation and of large rice farms was ending.

Efforts are being made by the growers to keep rice off of land suitable for other orchard or field crops. This is being done by a toll above the regular irrigation tax which scales up rapidly where a farmer asks to use more water than is used for ordinary crop if the land to be irrigated is susceptible to irrigation by usual methods and for standard crops. The plan is to make the water charge prohibitive to the rice grower on lands adjoining orchards and at other places where flooding for rice might work injury.

EXECUTIVE NOW H'GHLY PLEASED

Corporation Head Declares Tanlac Completely Overcame Rheumatism and Stomach Trouble; Gains 10 Pounds.

Fred Girtanner, 138 North Gates street, Los Angeles, Cal., widely known inventor and head of the Girtanner Engineering Corporation, is still another prominent Californian who has taken time from his exacting business duties to tell of the benefits he has derived from the use of Tanlac.

"As far as relieving physical ailments, such as I have suffered from, is concerned," said Mr. Girtanner, "I consider Tanlac without an equal. Stomach trouble and rheumatism had been the bane of my existence for seven or eight years. After eating I would suffer for hours from the gas on my stomach, which caused bloating, shortness of breath and dizziness.

"I felt sore and stiff all over with rheumatism, my joints pained terribly, and I also had headaches and was very nervous. Since taking Tanlac I have gained ten pounds and feel like a different man. I am now seventy-two, but I have an abundance of life and energy for one that old. It's a pleasure to recommend Tanlac."

Tanlac is for sale by all good druggists.

Over 35 million bottles sold.—Advertisement.

PISO'S COUGH? Try Piso's—astonishingly quick relief. As syrup unlike all others—pleasant—does not upset stomach—no opiates. 35c and 60c everywhere. for Coughs & Colds

MOTHERS, DO THIS—

When the Children Cough, Rub Musterole on Throats and Chests

No telling how soon the symptoms may develop into croup, or worse. And then's when you're glad you have a jar of Musterole at hand to give prompt relief. It does not blister.

As first aid, Musterole is excellent. Thousands of mothers know it. You should keep a jar ready for instant use.

It is the remedy for adults, too. Relieves sore throat, bronchitis, tonsilitis, croup, stiff neck, asthma, neuralgia, headache, congestion, pleurisy, rheumatism, lumbago, pains and aches of back or joints, sprains, sore muscles, chilblains, frosted feet and colds of the chest (it may prevent pneumonia). 35c and 65c jars and tubes.

Better than a mustard plaster

MUSTEROLE WILL NOT BLISTER

Breaks colds—stops coughs!

Spare yourself the watery, hurting eyes, unpleasant mucous, sore chest and other disagreeable results of a cold. This simple treatment will soothe the roughened, strained throat, heal irritated tissues and break your cold quickly. Why wait—ask your druggist now for DR. KING'S NEW DISCOVERY—a syrup for coughs & colds

Expel impurities with Dr. KING'S PILLS—for constipation

Can You Title This Unnamed Cartoon?

Please observe these rules carefully in competing for the title prize. Violation of any of these conditions will disqualify your entry.

Answer must be written on post-cards. No entries in envelopes will be received.

Titles must be written on the long way of the card. That is, from left to right, in the same direction as the address on the opposite side.

Answers must be mailed. No cards will be received in person at The TRIBUNE office. This rule is made necessary in the event of two winning titles coming for the same cartoon, when the prior postmark must be the determining factor.

Titles must be addressed to Title Editor, OAKLAND TRIBUNE.

Titles must not exceed twelve words in length.

They must reach The OAKLAND TRIBUNE by Thursday night following the Monday the picture is published.

One person may send in as many titles as he wishes, but only two on one postcard.

Postcards must bear only the title and the name and address and no message whatsoever.

A $10 prize will be awarded to the winner each week.

Winners will be announced each Sunday.

Assembly Committees Are Announced by Merriam

SACRAMENTO, Jan. 15.—(By United Press.)—Standing committees of the lower house of the Forty-fifth biennial California legislature were announced today by Speaker Frank F. Merriam, presiding officer of the assembly.

"In making the committee selections, I have tried to assure all of California equal representation," Merriam declared. "Insofar as possible, I have picked assemblymen who are acquainted with the duties of the committees on which I have named them. I have been guided by my own knowledge of the qualifications of the legislators and trust that the appointments will prove entirely satisfactory."

Assemblyman Chester Kline of Riverside county heads the ways and means committee, the most important one in the lower house. This is Kline's fourth term in the legislature and he was generally picked for the post in pre-announcement rumors.

The committees as announced by Speaker Merriam, are as follows:

Agriculture — Stow, chairman; McMillan, Foster, Fulwilder, Duval, Ball, Bernard, Woodbridge, C. C. Baker, Frank Johnson, Williams, Clarke, Cleary, Cleveland, Noyes, Prendergast, Broughton.

Attaches — Carter, chairman; Erb, Pedrotti, Smith, Johnston, Morris, Bromley.

Banking — Lyons, chairman; Spalding, Stow, Matthews, Graves, Carter, Connolly, Ball, Dean.

Building and Loan Associations—Spalding, chairman; Anderson, Rock, Rosenshine, Schmidt, Broughton, Christian.

Civil Service—Frank Johnson, chairman; Erb, Emmie, Spence, Coombs, Connolly, Croter, Spalding.

Claims—West, chairman; E. Baker, Dean, Badaracco, Bernard, Coombs, Dorris.

Commerce and Navigation—McPhersan, chairman; Badham, Badaracco, Fellom, Frank Johnson, Rock, Smith, Mueller, Morrison.

Conservation—McMillan, chairman; Fulwider, Bernard, Ball, Douglas, Heisinger, Prendergast, Scott, Kline.

Constitutional Amendments—A. G. Mitchell, chairman; Snyder, Fall, Clarke, Bernard, Crittenden, Coombs, Stevenot, Kline, Morris, Noyes.

Contested Elections — Duval, chairman; Jones, Ekswards, Fellom, Hawes, Matthews, T. A. Mitchell.

Contingent Expenses — Dawson, chairman; Rock, Pedrotti, G. A. Mitchell, Lyons.

Corporations — Johnson, chairman; Synder, Weller, A. G. Mitchell, Lyman, Carlson, Noyes, Croter, Hornblower.

County Government — Smith, chairman; C. C. Baker, Cleary, Croter, Davis, Christian, Heisinger, Frank Johnson, McDowell, Stevenot, Whitacre, Lyman, Dozier, Prendergast, Noyes.

Direct Legislation—Mrs. Dorris, chairman; Clery, Jones, Wright, Emme, Morris, Hornblower.

Drainage, Swamp and Overflowed Lands—Noyes, chairman; Snyder, McPherson, Crittenden, Bernard, Donohue, Frank Johnson, Dorris, West, Spalding, Dean, Spence, Woodbridge.

Education—C. C. Baker, chairman; Miss Miller, Heisinger, McMillan, Scott, Whitacre, Roberts, Woodbridge, Foster, Stevenot, Cleveland, Graves, Moore.

Elections—Pomeroy, chairman; Emme, Prendergast, G. A. Mitchell, Bromley, Schmidt, Esto B. Dozier, Stow, Ball, Carter, Duval.

Engrossment and Enrollment—Roberts, chairman; Pomeroy, Edwin Baker, Graves, Moore.

Federal Relations—Davis, chairman; Wright, Whittacre, Cleary, Heisinger, Pomeroy, Morrison.

Fish and Game—Graves, chairman; Rock, J. W. Johnston, Moore, Donohue, Stow, Carter, Connolly, Douglas, Emme, Kline, C. C. Baker, Badaracco, Whitacre, Lawson.

Governmental Efficiency and Economy — Fulwider, chairman; Christian, Carter, C. C. Baker, Kline, McPherson, Weller, Lyons, Connolly, Morris, Jones.

Hospitals and Asylums—Clarke, chairman; Ball, Miss Miller, Moore, Reindollar, Spalding, Saylor, Dean, Fox, Connolly, McMillan, Davis, Douglas.

Grange—Edwin Baker, chairman; Erb, Spence, Bromley, Anderson, Douglas, Moore, T. A. Mitchell, Rock, Roberts, West.

Irrigation—Williams, chairman; Stow, Donohue, McPherson, Snyder, Frank Johnson, Heisinger, McDowell, Davis, Bernard, Crittenden, Cleary, Dozier, Dorris, Duval, Foster, West, E. B. Broughton, Clarke, Spalding, Noyes.

Judiciary — Morris, chairman; Bromley, Carter, Lyons, A. G. Mitchell, Mueller, Rosenshine, West, Smith, Snyder, Spence, Weller, Whitacre, Carlson, Hornblower, Fulwider, McDowell, Crittenden, E. B. Broughton, Christian, C. C. Baker.

Labor and Capital — Burns, chairman; Foster, Dorris, Dean, Hawes, Weller, Graves, Matthews, West, Prendergast, Morrison, Williams, Hornblower.

Libraries—Whitacre, chairman; Crittenden, Schmidt, Spence, Miller, Saylor, Spalding.

Livestock and Dairies—Moore, chairman; Fulwider, Clarke, Broughton, Donohue, Frank Johnson, McMillan, Reindollar, Stevenot, Croter, Matthews.

Manufacturers—Erb, chairman; Anderson, Burns, Lyman, Pedrotti, West, McDowell.

Medical and Dental Laws—Ball (chairman), Carlson, Dozier, Erb, Morrison, Stow, Smith, Williams, Dean.

Mileage — Hawes (chairman), Prendergast, Morrison, Duval, Eksward.

Military Affairs—Weller (chairman), Dawson, Fox, Lyons, McPherson, Williams, Spence, Burns, Cleveland.

Mines and Mining—Scott (chairman), Clarke, Dozier, J. W. Johnson, Stevenot, Woodbridge.

Motor Vehicles—Bromley (chairman), Pomeroy, Dawson, Eksward, Prendergast, Badham, E. Baker, Graves, Rock, Scott, Douglas, Reindollar, Lyman, Dozer, Anderson, Carlson, Cleveland, Noyes, Spence, Spaulding.

Municipal Corporations—Donohue (chairman), Jones, Anderson, Emme, Eksward, Pedrotti, Schmidt, Lyons, Carlson, Badham, Pomeroy, Smith, Dozier.

Normal schools—Snyder, chairman; Rock, McDowell, Moore, Erb, Spalding, Morrison.

Oil industries—Foster, chairman; Badham, Duval, Lyons, Badaracco, Anderson, E. Baker, Carlson, Dawson.

Prisons and reformatories—Pedrotti, chairman; Johnston, Wright, Saylor, Roberts, Reindollar, Miss Miller, Carlson, Rosenshine, Connolly, Croter, Dawson, Erb.

Public charities and collections—Woodbridge, chairman; Anderson, Crittenden, Lyman, Morrison, Schmidt, Scott, Spence, Saylor.

Public health and quarantine—Dozier, chairman; Fulwider, Cleveland, Kline, Pederotti, Spalding, Woodbridge, Graves, T. A. Mitchell.

Public morals — Miss Miller, chairman; Wright, Cleary, Hornblower, Williams, Burns, Dozier, Weller, Saylor, Jones, Schmidt.

Public utilities—Christian, chairman; Matthews, Rosenshine, Crittenden, Foster, Erb, Pomeroy, Morris, Mrs. Dorris, Burns, C. C. Baker.

Reapportionment — Eksward, chairman; A. G. Mitchell, E. Baker, Duval, Cleveland, Heidinger, Cleary, Hornblower, Hawes, Roberts, T. A. Mitchell, Mueller, Snyder, Bromley, Badham, Badaracco, Ball, Miller, Connolly, Davis, Lyman.

Revenue and taxation—Coombs, chairman; Fulwider, Wright, E. Baker, A. G. Mitchell, Bromley, Morris, Bernard, Hawes, Dawson, Smith, Christian, Badaracco, Miss Broughton, Fellom.

Cooper Declared Disqualified for Insurance Post

SACRAMENTO, Jan. 15. — E. C. Cooper, appointed state insurance commissioner by Governor Stephens shortly after the latter's retirement from office, is not qualified for the position under a "broad" interpretation of the law, according to a statement made public by Governor Richardson's office today.

The statement confirms reports that Cooper would not be re-appointed by the new administration.

Governor Richardson's statement follows:

"The question has been raised as to whether E. C. Cooper is qualified to hold the position of insurance commissioner to which Governor Stephens appointed him just before he went out of office. Legal authorities at the state capitol say that the political code provides that no person is eligible to the office of insurance commissioner or deputy who is an officer, agent or employee of any insurance company.

As Cooper has only recently been connected with the management of a large insurance company, it is claimed he is disqualified under a broad interpretation of the law."

Beer, Wine Appeal Offered in Assembly

BY INTERNATIONAL NEWS SERVICE LEASED WIRE TO TRIBUNE.

SACRAMENTO, Jan. 15. — Assemblyman John B. Badaracco of Sana Francisco today introduced in the Assembly a resolution memoralizing Congress for a modification of the Volstead act to permit the manufacture and use of wine and beer. The resolution asks that the alcoholic limit be raised to 15 per cent for wines and 4 per cent for beers.

MANY JUST WAIT FOR RIGHT MATE, SAYS CLUB HEAD

ELYRIA, O., Jan. 13.—Many pathetic stories are related by the "lonely" in their correspondence addressed to Neil Brooks Widowers' Club here.

This correspondence, Mrs. Stull said, discloses that many persons, of both sexes, are "just waiting for the right one to cross their pathway."

The club, which has twenty local members, with applications for membership on file from residents of many sections of the country, has been instrumental in members making new "acquaintances." These friendships in a number of instances, it is predicted, will result in marriages soon.

Thief Steals Coat; Bank Book Is Left

A thief who stole a coat from the room of G. Mellis, 1212 Jefferson street, replaced it by leaving another which contained a bank book with a $1000 deposit. The bank book was made out to Charles A. Carolin by the Security State Bank of San Jose. The room was entered some time yesterday morning by using a pass key. Nothing but the coat was taken. Mellis turned the coat and bank book over to the Oakland police.

NORTHERN MEN DEMAND SHARE OF STATE HIGHWAYS

Delegates From Shasta, Lassen, Modoc, Trinity and Siskiyou at Capital.

TRIBUNE BUREAU, SACRAMENTO, Jan. 15.—Concerted action by one of the most neglected road district in the State was launched today in the State capital with the arrival of thirty delegates from Siskiyou, Modoc, Lassen, Shasta and Trinity counties, representing the Legislative Committee of the Northern California Supervisors' Association, and the executive board of the Northern California Five Counties Association.

The delegation, which is headed by J. A. Ager, Siskiyou; I. W. Gibbons, Modoc; J. H. Hunter, Lassen; J. D. Rourke, Trinity, and C. R. Heryford, Shasta, is to meet with Senators G. H. Douglas of Crescent City, Dr. Ernest Dozier of Redding, Senator F. J. Powers of Eagleville, and Assemblyman Arthur Matthews of Susanville, to take up the highway problems of the north, and to urge the completion of the entire northern California road program as originally conceived under the various bond issues of 1909, 1915 and 1919, which were never completed.

UNITED ACTION FOR ROADS.

Lewis Carrigan, secretary of the delegation, said today:

"This is the first time that the northern districts of California have taken united and organized action to obtain what is most vital to their development—a modern and complete system of highways. We need this development in northern California to make our living conditions better. The richest valley of each of the five counties represented in this delegation is entirely dependent on motor transportation, which means highways.

"I may mention that at present one hundred miles remain incomplete in the highway from Sacramento to the Oregon border, which was to have been built out of the 1909 bond issue. This is one of the urgent matters which we desire to place before the legislature.

COUNTY SEAT ROADS.

"Under the same bond issue the county seats were to have been connected up with laterals, and this has not been done in any single case. Urgently required laterals, for instance, are the following: From Redding to Weaverville, 30 miles; Redding to Alturas, 80 miles; Red Bluff to Susanville, 50 miles.

"The delegation furthermore will take up with the legislators such measures as motorized transportation, amendments to the motor vehicle act, re-financing of highway systems either through a gasoline tax or by bond issue, and amendments to the fish and game law, such as the shortening of the deer season, use of dogs, and bag limit."

If you see it in The TRIBUNE tell them so.

BALSAMEA

"My two boys suffered terribly from SPASMODIC CROUP, says H. E. Denning, 151 Wellington Ave., Daly City, Cal. "The second bottle relieved entirely." Balsamea STOPS COUGHS AND CHEST COLDS. Try it!

CUTICURA HEALS PIMPLY RASH

On Daughter's Face, Hands and Arms. Itched Badly.

"A red, pimply rash broke out on my daughter's face, hands and arms. Later the pimples filled with a watery fluid which dried and scales formed. The pimples itched and burned so badly when they first broke out that she scratched them, making them worse. Her clothing irritated the breaking out, causing much suffering and annoyance.

"We began using Cuticura Soap and Ointment and after the first application they relieved the itching. In one month she was healed." (Signed) Mrs. V. L. Davis, Cora, Mo.

Give Cuticura Soap, Ointment and Talcum the care of your skin.

Sample Each Free by Mail. Address: "Cuticura Laboratories, Dept. H, Malden 48, Mass." Sold everywhere. Soap 25c. Ointment 25 and 50c. Talcum 25c. Cuticura Soap shaves without mug.

BAD BREATH

Dr. Edwards' Olive Tablets Get at Cause and Remove It.

Dr. Edwards' Olive Tablets, the substitute for calomel, act gently on the bowels and positively do the work.

People afflicted with bad breath find quick relief through Dr. Edwards' Olive Tablets. The pleasant sugar-coated tablets are taken for bad breath by all who know them.

Dr. Edwards' Olive Tablets act gently, but firmly on the bowels and liver, stimulating them to natural action, clearing the blood and gently purifying the entire system. They do that which dangerous calomel does without any of the bad after effects.

All the benefits of nasty, sickening griping cathartics are derived from Dr Edwards' Olive Tablets without griping, pain or any disagreeable effects.

Dr. F. M. Edwards discovered the formula after seventeen years of practice among patients afflicted with bowel and liver complaint with the attendant bad breath.

Olive Tablets are purely a vegetable compound mixed with olive oil; you will know them by their olive color. Take one or two every night for a week and note the effect. 10c and 30c.—Advertisement.

Lawmakers Expect Gasoline Tax Law

advance of the announcement of committees, there has been preliminary discussion of a number of measures which will come before the legislature.

One of these is the tax on gasoline. Its proponents say little, if any, organized opposition has been found as yet. They say that car owners and dealers generally seem agreed that such a tax is proper if it is held to a cent or two on the gallon, and if the money is used strictly for road maintenance.

Another is the general revision of the motor vehicle laws. Here likewise those chiefly interested profess to believe the agreement will be reached, and a law enacted. Some of the traffic regulations, and especially the question of truck weights, are receiving considerable attention.

A budget is in preparation in the office of the board of control. It will, according to a board member, hew away numerous items and will be less than the appropriations for the preceding biennium. Some salaries may be reduced.

There is "something doing" in insurance legislation, members say, but most of them disclaim any knowledge as to what it is. They point to the number of lobbyists representing various branches and groups of the insurance business, and say that not all these expensive persons are staying in Sacramento for purely personal or health reasons.

Many Seek Place Held by Naftzger

SACRAMENTO, Jan. 15. — A whole flock of telegrams recommending different persons to the position on the state industrial accident commission left vacant by the death of A. H. Naftzger, member of the commission, in Los Angeles Friday night, have arrived. This will be Richardson's first opportunity to name a member of this body. The appointment will not be made for 30 days at least Richardson announced.

Suit For Machinery Rent Is Begun Here

Alleged failure of the Hughson-Bacon company to pay four months' rent for the use of machinery and tools at 461 Third street, or to pay insurance premiums on the property for the term of the agreement which began February 1, 1920, is the basis of a suit for $2029 and $500 attorney fees brought by Ralph N. Brodie and L. R. Ayers as partners in the Pacific Machine Works.

Railroad Men Seek Laws for Carriers

LEASED WIRE TO TRIBUNE.

SACRAMENTO, Jan. 15. — Four railroad brotherhood representatives are here forming a lobby backing measures railroad men are vitally interested in. One of these would compel railroads in moving terminals from one city to another, to reimburse their employees for property losses that might result.

Another bill the railroad men desire enacted would order railroads to equip engines with speedometers.

A bill prohibiting brakemen from riding on top of freight cars, except in railroad yards, will also be introduced. A similar measure was defeated in 1921. Legislative representatives of the brotherhoods include Harry See, G. F. Irvine, John Finley and Joseph Wasserburger.

Oakland Solon Aims Bill at Landlords

SACRAMENTO, Jan. 15. — Assemblyman Jake Croter of Oakland is having prepared a bill making it a misdemeanor for landlords to refuse to rent houses or apartments to prospective tenants who have children.

Bill Aims Blow At Ku Klux Klan

SACRAMENTO, Jan. 15.—Word has been received here that a bill for the strict regulation of societies which require their members to wear disguising regalia will be in preparation. Its author, who declined to permit the use of his name, admitted that it was aimed at the Ku Klux Klan.

Lassen Pinnacles To Be Given Names

Six unnamed pinnacles in the original Mount Lassen volcano which lie in the southwestern area of the National Reserve and have an average elevation of 9000 feet, are to be officially designated by the Mount Lassen Geographical Research society.

Announcement of the plans to select names for the six highest peaks as well as naming about three hundred craters visible from the top of Mount Lassen, was made today by Mrs. Frederica H. Colbourn of San Francisco, president of the society.

Tentative names now under consideration are Mt. Yermani, Diller Peak and Pilot Peak. Suggestions are welcomed by the society. A typewritten statement of reasons of not more than 300 words must accompany each suggested name.

STUDENT PAPER PAYS TRIBUTE TO NEW U. C. CHIEF

Attitude on Self-Government Center of Interest, Says Editor.

BERKELEY, Jan. 15.—Tribute to Dr. William W. Campbell, new president, was paid today by the student body of the University of California through the columns of the Daily Californian in the first issue of the spring semester.

In Dr. Campbell's attitude toward student self-government centers the greatest interest in the new executive, according to John G. Baldwin, editor of the student publication. Regret at the loss of President David P. Barrows is also expressed.

Following is a portion of the editorial:

The loss of President Barrows will be deeply felt by the great mass of the students who have learned to know and respect him for his work and his interest and concern, not only in them but in the university as a whole and in all its relations, but even more strongly by those who have the privilege of knowing him as a man as well as a president. Dr. Barrows assumed his office at a critical time in the history of the university when the abnormal post war conditions were strongly felt. He has guided it steadily and surely through the troubled waters and is now prepared to turn the helm over to one who is eminently qualified to carry on his work.

Of particular interest to the student body will be Dr. Campbell's attitude toward student relationship and student government. There can be no question of the necessity of student self-government for the control of a campus this size, and there can also be no question that Dr. Campbell will find his student self-government as a definite aid to him in his relations with the students, and that in consequence he will foster and encourage it to the best of his ability. We have confidence in Dr. Campbell's sincere interest in the welfare of the student body. Our part is to give him our unqualified co-operation in every problem with which he may be confronted.

If you see it in The TRIBUNE tell them so.

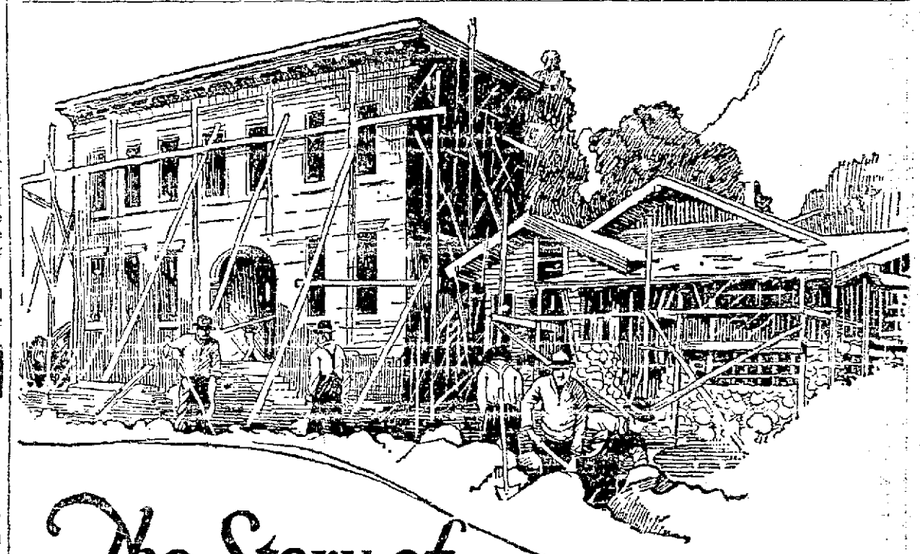

The Story of 7,302 New Homes and Buildings~

and what they mean to the community

MOST of us *feel* that the East Bay Section is growing—is expanding—is developing; but we should know right now, at the very beginning of this new year, of this growth in definite and specific terms. It is necessary that we submit proof to our neighbors and to visitors from afar.

With a feeling of confidence, give your friends this absolute proof of growth and progress:

The EAST BAY WATER COMPANY installed 7,302 water meters in 1922—made 7,398 new water connections in addition to the usual number of transfers and changes.

A dependable sign of growth

WHAT does the installation of this large number of new water meters mean? *It means growth.* It means that there were constructed here during 1922, 7,302 new buildings; homes, apartment houses, stores, schools and other buildings.

Think of it! 7,302 new buildings, *making possible* the housing of over 30,000 new residents in our East Bay Cities.

Never in the history of this company have so many new installations been made in a single year.

The task of the EAST BAY WATER COMPANY—to keep pace with the growth of this district—is one of giant proportions. The continual investment of money and unceasing care are required. Every request for service has received prompt, personal attention.

As the East Bay District grows, so will your opportunities. Spread the message of growth with 7,398 new water connections in 1922 as proof.

IN ANY CITY where building operations are active, the stock of any company serving a public necessity is attractive. *Ask about our* PREFERRED STOCK.

East Bay Water Co.

DOMESTIC INDUSTRIAL

121-1

HOKUM SKATING NUMBER STOPS CENTURY SHOW

Jack Russell and Billy De Vore Lead Fast and Funny "All in One" Revue.

By WOOD SOANES.

Jack Russell and his former vaudeville partner, Billy De Vere, stopped the show at the Century theater last night with one of the most laughable hokum skating acts ever presented on the musical comedy or vaudeville stage.

De Vore is a past master at the gentle art of taking nose spins and head falls and with the assistance of a pair of skates and a Chinese makeup he outdoes himself. As for Russell he does his work in a Gewilliker Hay character and what De Vore overlooks, he remembers and does.

The novelty is part of Russell's long-waited revue of revues "All In One," a resume of the shows and characters he has played and interpreted at the local theater during the past season. Russell duplicates "Doc" Baker of "Flashes" fame in his protean work.

MAKES FIVE CHANGES.

During the course of the entertainment he made five complete character changes including in his repertoire his role of the Gewilliker Hay caricature, two brands of Dutch comedian, and a man of mystery. This latter is something new in which Russell does an Alexander mind-reading stunt.

At the first show last night this act did not get over with the expected bang. The fault was not with the work of Russell or Walter Spencer who were successful in their mind-reading and question answering but in the failure of the interrogators in the audience who got stage fright once their names were called.

On the whole "All In One," while it is easily the most popular of the Russell entertainments of the season, if laughter and applause can be taken as a criterion, is not the most finished. Due to the introduction of the numerous characters it was difficult to sustain even the semblance of a running plot.

"All In One" appealed to the crowd because of the fact that many new faces were seen in the limelight. Russell brought forth members of the chorus for specialties and they were uniformly good. The Pete Heaton orchestra played on the stage instead of in the pit.

ARTISTIC SPECIALTY.

The most artistic specialty was furnished by Bernadine Steadman who gave a nice routine of toe dancing and did some fancy dancing with Margie Brush who also proffered a soft shoe specialty that was acceptable. The Century Quartet was next in line; and the Knight Sisters ran third with male impersonations.

"All In One" is presented in a spectacular and artistic setting and the costuming of the choristers and principals is above reproach. All in all, "All In One" is great fun and is being sold for a trifle less than one-third its actual value.

Theaters

FULTON

With Katherine Van Buren and Stuart Sage repeating their triumphs of last week, "The Bird of Paradise" started on its second seven days at the Fulton theater, playing to two capacity houses and the "S. R. O." sign giving promise of being in evidence all this week.

Miss Van Buren's "Luana" is undoubtedly the artistic triumph of this youthful actress' career. She is a perfect type for the character.

While Miss Van Buren is garnering new honors as the temperamental Hawaiian princess, Stuart Sage distinguishes himself in the difficult role of Ten Thousand Dollar Dean, the beach comber created by Guy Bates Post.

In support of these two are Henry Shumer, Frank Darien, George Rand, Leigh Willard, Albert Van Antwerp, John Ivan, Frederick Green, Dorothy Blackburn, Lora Rogers and Anna MacNaughton.

In addition to the augmented company the cast includes a number of real Hawaiians who bring a tropical atmosphere to the play and sing, dance and give a musical program.

"The Bird of Paradise" will be at the Fulton for the remainder of the week with matinees on Wednesday and Saturday. On next Sunday "It's a Boy," the Sam Harris comedy just released for dramatic stock presentation, will be offered.

AMERICAN

The high standards of film work established by Thomas Meighan are fully adhered to in his newest production, "Back Home and Broke," which is now entering upon the second week at the American theater. "Back Home and Broke" was written expressly for a Meighan picture by George Ade, the humorist.

Meighan as Tom Redding portrays the role of a young man left penniless at the death of his father. The townsfolk including his fiancee ridicule him. When he returns a few years later they humiliated him even more when they learn he is apparently still broke. He had however, returned as a millionaire and when they learn the truth it was Redding's turn to laugh.

Other film features and the usually attractive musical program by the American orchestra under the direction of Miss Carol Weston and Miss Phyllida Ashley are on the same bill.

STATE

An unusually entertaining and different photoplay feature is being screened at the State theater the first part of the week in "The Girl Who Ran Wild," starring Gladys Walton. Miss Walton gives a fine characterization of Bret Harte's famous "M'Liss," and is supported by a cast including Marc Robbins, Vernon Steele, Joseph Dowling of "Miracle Man" fame, Nelson McDowell and Al Hart.

The vaudeville program at the State is topped by the Dardon Revue consisting of three pretty girls and two clever chaps in songs and dances. Gerl's Alpine Trio present "A Day In the Alps" which serves to introduce yodeling. Betty Fredericks and company offer a comedy playlet entitled, "The Surprise." Barnes, West and King give a comedy singing and dancing act, and Ruth and Inleven appear in a novelty acrobatic act entitled, "The Girl on the Lofty Perch."

This show closes at the State Tuesday night and Wednesday the new bill features the photoplay, "My Dad."

THIS STYLE OF TYPE

costs twice as much as THIS. It is four times as effective. Use it as a heading to give force to the big selling point of your advertisement.

Say you saw it in The TRIBUNE.

T. and D.

Tears mingle with laughter this week at the T. & D. theater where "Fury," starring Richard Barthelmess, is showing. "Fury" is a story of human interests, stirring with action, flavored with a heart touch.

Richard Barthelmess is seen as Boy Leyton, the timid second mate of the "Lady Spray," and his rough old father, who hates him for his docility. The whole nature of "Boy" undergoes a sudden change however, when his father, learning of his son's contemplated elopement with a Limehouse boarding house slavey, casts aspersions upon Minnie.

The story has a novel twist that brings it to the happiest of conclusions. Dorothy Gish gives one of her most appealing characterizations as Minnie.

Wolohan with his Californians have arranged a new bill consisting of a classical number "Andantino" by Lemars and two snappy popular fox trot hits.

AUDITORIUM

May Robson, one of the best-known and most popular comediennes on the American stage, will open an engagement of three days on Tuesday, January 23, at the Oakland Auditorium theater under the local management of W. A. Rusco, in her newest comedy success, "Mother's Millions." The play was written especially for Miss Robson by Howard McKent Barnes.

The comedy is of a different nature than any Miss Robson has appeared in. Its theme is taken from the world of finance and the plot and scheme have made a very tense and interesting play. Harriet Breen is a new type of character for Miss Robson—her first real business woman, represented through the story of the play as one of the most successful financiers in Wall Street.

Following the engagement of Miss Robson, Manager W. A. Rusco announces the coming of Henry W. Savage's famous musical comedy, "The Merry Widow," on one night only, Friday, February 1.

CHIMES

Today is the last opportunity to see Dorothy Phillips in the sensational sea drama, "Hurricane Gal." Beginning tomorrow, for a three-day engagement at the Chimes theater, the bills shows Strongheart, the wonder dog in "Brawn of the North." This is held to be the snow-land's greatest story of mother love and dog devotion big in drama, bigger still in sheer surprise. The same man, the same woman and the same dog that appeared in "The Silent Call" all appear in the "Brawn of the North." "Any Old Port," with Neil Burns, is the comedy and the Pathe News and Topics go to make up the balance of the program.

NEW PIEDMONT

"Watch Your Step," a comedy-drama in which Cullen Landis and Patsy Ruth Miller are co-starred, will close its engagement at the New Piedmont theater tonight. Together with this feature, "The Bashful Suitor," a two-reel Triart drama, is also to be seen on this program.

Starting Wednesday, Constance Talmadge comes to the New Piedmont in "East Is West," a picturization of the famous stage play of the same name. Miss Talmadge in "East Is West," plays the role of a Chinese girl with a rare degree of artistry and displays a wonderful conception of her characterization. "East Is West" will be shown at the New Piedmont theater for three days, closing its engagement Friday night.

Say you saw it in The TRIBUNE.

INSTRUMENTAL, VOCAL NUMBERS ORPHEUM HITS

Edward Miller and Quixy Four Divide Headline Honors.

Edward Miller and the Quixy Four divided headline honors on the Orpheum bill yesterday afternoon, both scoring heavily with vocal and instrumental numbers which was somewhat of a feat on a program rather over-balanced with music.

Miller, who is not unknown to vaudeville patrons, proffered a well-arranged vocal program, winning his greatest applause with his idea of "The Road to Mandalay," in which he showed a voice of splendid fiber. "Dawning," "The Song of Songs," and "After Every Party" ranked about even. He was assisted at the piano by Carl Halbert.

The Quixy Four is a quartet of personable young men who are masters at harmony in a vocal way, and prove instrumentalists of no mean talent. The program is varied and proved highly popular with the regulars.

Wilfred Clarke, assisted by Grace Menken and company, kept the house in continued merriment at the plight of Archie Springer in the throes of marital difficulties. Clarke, who was in his usual form and hokum of a refined sort, reigned supreme during the half hour alloted to his offering.

The bill was opened by the Swiss Song Birds, three women and a man. The women sing passably well and the man plays the zither. Jack Hanley, an eccentric pantomime juggler, followed with a low comedy act, and the bill was rounded out by the El Rey Sisters in a skating act. This week's motion picture is a wishy-washy Cinderella drama with a moth-eaten plot and not over-excellent acting. Bessie Love, Irene Hunt and Gareth Hughes are featured. —W. S.

Mother Attempts Suicide When Boy Dies of Diphtheria

SAN FRANCISCO, Jan. 15.—Remorseful over the fact that she had allowed her 9 year old son to die of diphtheria without calling a doctor because she thought he was only suffering from a bad cold, Mrs. Anna Cauffet, 42, of 1786 Quesada street, attempted suicide by slashing her throat yesterday morning.

Physicians at the French hospital to which she was rushed after emergency treatment at the Mission Emergency hospital, stated that she had a good chance for recovery.

On hearing the story of the husband as to the reason for her rash act, a physician was sent to her home to examine Rose, aged 8. He found that she also was suffering from diphtheria. The child was removed to the isolation ward of the San Francisco hospital.

George Couffet, the husband, was in the yard trimming rose bushes at the time of the wife's suicide attempt. On returning to the house he saw the trail of blood leading from the kitchen to the bath room and saw the blood stained paring knife on the table. Going to the bath room he found his wife on the floor in a pool of blood.

FRANKLIN

The Franklin theater management will hold for another week Harold Lloyd in "Dr. Jack." Throngs have been turned away each day and night since its first presentation, January 6.

So "Dr. Jack" will be retained until next Friday night. Patrons have found a deal of logic and value in this "Dr. Jack." In this picture Harold Lloyd shows effectively just how to conquer human frailties and reach happiness.

Charles Forsyth and his Intimate symphony offer concerts at 7 and 9:15 nightly. "Man vs. Beast" is a capital wild animal hunt picture that was taken during a two-year expedition in Africa. Another comedy of short length and an International news reel complete the program.

NEW BROADWAY

Patrons at the New Broadway theater last night were treated to a series of thrills, including fights, shipwrecks, rescues and a spirited horse race, when "The Kentucky Derby," a screen version of the old thriller, "The Suburban," was shown. All the suspense, the atmosphere and the entertainment which gripped the gallery gods at the stage version of a decade ago, plus a new understanding of the story and more vivid climaxes made possible.

Reginald Denny takes the lead and is ably supported by the cast. "The Kentucky Derby" will be shown for the last times today.

Cheap Rates For Wireless Planned

LONDON, Jan. 15.—Plans are maturing for the construction of a wireless system between England and Australia on such a scale as to allow messages to be sent between the two countries at the cost of two cents a word.

CURTAIN CALLS

By WOOD SOANES.

ANOTHER blind artist is entertaining vaudeville patrons and those who do not follow the activities of stage folk closely are none the wiser.

Now it is Mollie Fuller, the veteran actress, who has returned to the vaudeville stage in a sketch written for her by Blanche Merrill who is known for the material she provides for Fanny Brice, Belle Baker, Lillian Shaw and other famous "singles."

Like Ben Welch, who is doing well in Keith vaudeville despite blindness, Miss Fuller is going on with the work of her profession determined never to submit or yield to her misfortune. It is a heroic action on Miss Fuller's part and deserving of a Curtain Call she can never read.

TWENTY SEASONS AGO TODAY

Dr. Alexander J. McIvor-Tyndall, the "great telepathist," will give his demonstration at the Macdonough theater tonight. "Tennesee's Pardner" is being revived at the Alcazar with Frank Bacon as Gewilliker Hay.

In the days of the New York Casino Miss Fuller was one of the favorites. She played many roles in Casino successes. Her brilliant record included personal hits in "Evangeline," "Adonis," "The Gold Bug" and other famous productions.

As the wife of Fred Hallen she played with him for many years in farce and musical plays and later in vaudeville. Their last act was "The Corridors of Time." Then a year ago Hallen died and Miss Fuller was left after forty years of stage life to struggle alone handicapped by dimming eyesight. Finally she became totally blind.

It was then that Miss Merrill came to her rescue with a piece called "Twilight" and the aged actress was once more in the harness.

Author Does Mad Rush To Save Piece

John Willard did a General Sheridan the other day to save "The Cat and the Canary" when that piece was in danger of closing for the moment because of the sudden illness of Carl Eckstrom, who is playing the role of Harry Blythe, written and created by Willard in the Bronx Opera House.

Willard since "The Cat and the Canary" stepped into the big money as a melodrama has been working on its successor. Prior to starting the new drama he played the Blythe role at the National Theater, where the melodrama's sensational run started. When Eckstrom became ill the management of the opera house was in despair.

FORTY SEASONS AGO TODAY

Gracie Plaisted is on her way to Australia to join the Emilie Melville players there.

Finally Willard was advised of the situation. On a moment's notice he did a Cincinnatus, deserted his plowing typewriter and subway'd to the Bronx, where he arrived just in time to make his first entrance. The audience didn't know a switch had been made and all was well.

EXITS AND ENTRANCES

Katherine Van Buren, Stuart Sage and the Hawaiian company appearing in "The Bird of Paradise" at the Fulton theater are to entertain the members of the Oakland Advertising club at their regular luncheon meeting tomorrow in the Hotel Oakland.

☼ ☼ ☼

George W. Lederer announces that his new musical comedy will be called "Peaches" instead of "The Strawberry Blonde."

☼ ☼ ☼

Thomas F. Fallon, author of "The Last Warning," has written a new play called "The Noose." It is to be produced by the Kapfall Production company. Sounds interesting—"noose" and "kapfall."

☼ ☼ ☼

Blanche Bates is to appear next Friday in a one-act play for the benefit of the Actors' Fund at the Century theater in New York.

☼ ☼ ☼

Now comes Clarence Derwent of "The Last Warning" company to announce that he has finished a three-act play for the Mindlin and Goldinger boys.

☼ ☼ ☼

Henry W. Savage is organizing a second company of Peggy Wood's "The Clinging Vine" vehicle for touring purposes.

☼ ☼ ☼

Next Tuesday will see May Robson installed at the Auditorium theater for three days in her new show, "Mother's Millions." William A. Rusco, impresario at large, will undoubtedly be in to give some detailed information concerning the engagement before many moons.

☼ ☼ ☼

Margaret Anglin is contemplating an appearance in Paul Kester's new play, "The Great Lady Dedlock," based on the character from Dickens. Miss Anglin must appear in the interim in "The Sea Woman" by Willard Robertson, however, so the Dickens offering may be two years off. And again it may not.

☼ ☼ ☼

Theodore Roberts is now planning a vaudeville engagement.

☼ ☼ ☼

Willard Robertson has been moved from the "Whispering Wires" cast to "Ice Bound." His place has been assumed by Perce Benton.

☼ ☼ ☼

When Alla Nazimova makes her debut in "Dagmar" she will have in her support Templar Saxe, well known in the comic opera field.

☼ ☼ ☼

In the advertisement announcing the opening of Leo Carrillo in "Mike Angelo" Oliver Morosco used the names of the supporting players. Incidentally he used Byron Beasley's name twice. What did that signify?

Things they Ask the Tribune

BUREAU OF INFORMATION

Among the queries that came in to The TRIBUNE Information Department today were the following:

"What is the address of George Beban, the moving picture actor?"

His home address is 7018 Hawthorne street, Hollywood, Calif.

"How can rancid butter be freshened?"

For one's own use butter may be freshened by the addition of 25 or 30 drops of lime chloride to two pounds of butter. This should be worked thoroughly into the butter and then washed out carefully in plenty of fresh cold water. Rancid butter may also be renovated by washing repeatedly in fresh water. It is against the California state law to sell butter which has been treated in either of the above ways.

"Where is Hollywood avenue?"

It runs from the Park boulevard car line west to El Centro.

"Where can I go to get a real estate license and what is the fee?"

Write to the Real Estate Board, Sacramento, Calif.

For broker's license, $10 for full year, $5 for half or part of year.

For salesman license, $2 for full year, $1 for half or part of year.

Application blanks may be obtained from the local office of the Real Estate Board, 418 Syndicate building.

"What is the population of Poland, according to the latest figures?"

The latest figures are 26,376,103.

"When does the San Francisco Symphony Orchestra play in Oakland?"

On January 22.

"What would be a nice graduation gift for a boy of 16 who is finishing intermediate high school?"

Any of the following would be appropriate: Book, handkerchief, a belt with a silver buckle, a fountain pen, muffler, a pair of cuff links.

"Kindly publish a recipe for mutton curry."

Mutton Curry—Wipe and cut meat from forequarter of mutton in one-inch pieces; there should be three cupfuls. Put in kettle, cover with cold water, and bring quickly to boiling point; drain in colander and pour over one quart cold water. Return meat to kettle, cover with one quart boiling water and three onions cut in slices, one-half teaspoon peppercorns and a sprig each of thyme and parsley. Simmer until meat is tender, remove meat, strain liquor and thicken with one-fourth cup each of butter and flour cooked together; to the flour add one-half teaspoon curry powder, one-half teaspoon salt and one-eighth teaspoon pepper. Add meat to gravy. Reheat and serve with border of steamed rice.

"What are the fees for resident students at U. C.? For non-resident students?"

Resident students, $25 per semester, with a physical education fee of $10.50. Non-resident students, $75, with a physical education fee of $10.50.

The TRIBUNE Information Bureau will answer all questions of a general nature, except school or legal problems, debates, trade and firm names and queries as to the time of day.

The bureau is open every day except Sunday from 8 a. m. to 9 p. m.

If answers are desired by mail stamps must be enclosed. Quickest results can be obtained by telephoning to the bureau. If you have any problems of a general nature to solve, ask The TRIBUNE Information Bureau, Lakeside 6000.

Man, Wounded By Bandits, Is Dead

SAN FRANCISCO, Jan. 15.—The death of Julian Benvenuti of 3520 Twenty-second street, shot by bandits Saturday night, occurred early yesterday at St. Luke's hospital. Benvenuti was wounded twice by robbers who held up his soft drink resort at 701 Octavia street. Bartol Betti, a clerk, was also in the place when it was held up. When the robbers ordered Betti and Benvenuti to hold up their hands Betti complied, but Benvenuti ran outside and called for help. The men procured $86 from the cash register. When they went into the street one of them shot Benvenuti. Benevenuti fell and the robber Benvenuti fell and fired another shot into his body.

Guests Taken in Beach Dry Raid

SAN FRANCISCO, Jan. 15.—Eight guests were taken into custoday by fourteen prohibition agents in a raid on "Shorty" Roberts' beach cafe early yesterday. Roberts and John Tait, following the New Year's raids on their places, said that liquor seized in their cafe was not their property, but had been brought in by guests. In yesterday's raids the guests were taken into custody and will be forced to testify as to whether they or the cafe management owned the liquor. Thirteen persons were arrested in raids on five other cafes made before the raid on Roberts' establishment.

Correspondent of Boxer Days Dies

SAN FRANCISCO, Jan. 15.—Word has been received here of the death yesterday in San Diego of Edwin H. Clough, who became well known here as a newspaper correspondent during the time of the Russo-Japanese war and the Boxer uprising. He has been connected with the San Diego papers since 1912. He was born in California in 1854 and his early newspaper experiences were on local papers.

COMMITTEES ARE NAMED BY LEGION

Dr. John F. Slavich, commander of Oakland Post No. 5, American Legion, today announced the committees for Oakland Post for the year.

Commander Slavich stated that the policies of Oakland Post during the ensuing twelve months will be a doubled membership, aggressive Americanization campaign, and determined effort in aid of disabled and wounded ex-service men, whether members of the Legion or not.

The various committees follow:

Permanent Headquarters—A. W. Chase, J. M. Taft, F. B. Mellmann, chairman.

County Committee—J. W. Collier, Dr. R. I. Newell, Leon Francis.

Community Chest—A. W. Chase, J. W. Collier, A. E. Hill.

Luncheon Committee—Harold D. Weber, H. A. Nelson, L. C. Francis, W. J. Breen.

Resolutions Committee—J. W. Collier, Earl Warren, C. W. Snook, Bestor Robinson, W. H. Eliassen.

House Committee—J. T. Edwards, Bernard Marvin, John Gonzales, Joseph L. Spaan, Fred Petersen.

Entertainment—J. T. Edwards, Irving Haseltine, Bestor Robinson, C. E. Capwell, Joseph L. Spaan, J. J. Messenger, C. Y. Frazier.

Athletics—Lief Naas, George Mailler, J. P. Shaw, D. Poleteo, Albert T. Hu.

Americanization—W. J. Petersen, C. Stanley Wood, S. B. Bowes.

Legal Advisory—J. W. Collier, Earl Warren, C. W. Snook, Beston Robinson, W. H. Eliassen.

Auditing Committee—G. F. Cruza, John T. Thornton, Uno E. Nordeen.

Publicity—Seth Bailey, Harold D. Weber, W. A. Curtis.

Membership Committee—H. A. Nelson, S. J. Silverstein, G. F. Cruza, Art Young, W. T. Hopkins, Charles H. Perkins, Louis Brignoles.

Chest colds—broken!

Inflamed membranes, congestion, oppressive pain. Apply Sloan's to chest and throat. It scatters congestion —your cold is gone!

Sloan's Liniment —kills pain!

For rheumatism, bruises, strains, chest colds

Genuine BAYER ASPIRIN

SAY "BAYER" when you buy Aspirin

Unless you see the name "Bayer" on package or on tablets you are not getting the genuine Bayer product prescribed by physicians over twenty-two years, and proved safe by millions for colds, headache, toothache, earache, neuralgia, lumbago, rheumatism, neuritis, and for pain in general. Accept only "Bayer" package, which contains proper directions. Handy boxes of twelve tablets cost few cents. Druggists also sell bottles of 24 and 100. Aspirin is the trade-mark of Bayer Manufacture of Monoaceticacidester of Salicylicacid.—Advertisement.

Amusements

OAKLAND Orpheum ORPHEUM CIRCUIT VAUDEVILLE

NOW PLAYING WILFRED CLARKE assisted by Grace Menken & Co.

EDWARD MILLER
JACK HANLEY
EL REY SISTERS
SWISS SONG BIRDS
"THE QUIXY FOUR" "Quick-See!"
"FORGET-ME-NOT"

Bessie Love, Irene Hunt, Gareth Hughes ... News ... Orchestra ... Mats. ... Sat., Suns. and Holidays ... Nights ... plus tax.

OAKLAND AUDITORIUM THEATER

3 Nights and Wed. Matinee, Starting Tuesday, Jan. 23

Aug. Pitou, Inc. Presents MAY ROBSON in a Classic Comedy MOTHER'S MILLIONS By Howard McKent Barnes

Prices 50c to $2.00, Wednesday Matinee, 50c to $1.50 Plus Tax

Matinee and Night Only, Thursday, February 1

Henry W. Savage, Inc., Offers the Immortal Operetta "THE MERRY WIDOW" With a Superb Company and Augmented Orchestra.

Prices 50c to $2.50, Mat. Prices, 50c to $2 Plus Tax

Seats Now on Sale at Sherman, Clay & Co.'s for All Performances

American

ENGAGEMENT EXTENDED TO AND INCLUDING FRIDAY

Thomas Meighan in Back Home and Broke with LILA LEE also ROUND EIGHT of the new series of "The Leather Pushers"

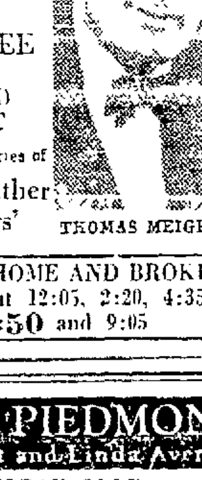

THOMAS MEIGHAN

"BACK HOME AND BROKE." starts at 12:05, 2:20, 4:35 6:50 and 9:05

The Fulton

By Popular Demand SECOND SMASHING WEEK!

"The Bird of Paradise"

With THE FAMOUS FULTON PLAYERS headed by Katherine Van Buren and Stuart Sage and an augmented cast of twenty.

Hear the Royal Hawaiians!

See the Famous ...

Tonight Is Bargain Night. Best Seats 75c Phone Lakeside 73—NOW.

NEXT SUN.: "IT'S A BOY"

Pantages

Program Now Playing

Lew Cody —in— "Secrets of Paris" a Mystery Picture

Spectacular Septette Seven Beauties

Exposition Four Southern Mirth and Melody

Ryan & Ryan

Jean & Howard Chase Co.

Alex Chernyoff Bobby Lehman

Prices: Matinees, 25c, plus war tax. Evenings, 25c and 45c, plus war tax. Holidays and Sundays, 45c, plus war tax.

Kiddies Ten Cents Any Time

NEW PIEDMONT Piedmont and Linda Avenues

TODAY ONLY CULLEN LANDIS and PATSY RUTH MILLER in "WATCH YOUR STEP" Mary Astor in "The Bashful Suitor"

CENTURY BROADWAY at 14th

"ALL IN ONE" JACK RUSSELL IS DOING ALL HIS OWN FAMOUS ROLES

Straight Character	French Man	Man of Mystery
Rube Old Man	Silly Kid	Adolph ("Dutch") Hines

STATE BROADWAY AT FOURTEENTH DIRECTION ACKERMAN & HARRIS

NOW—CONT. 12 TO 11 GLADYS WALTON In "The Girl Who Ran Wild" VAUDEVILLE New Show Wednesday

That tee-teasin' "Choo-Choo Blues"

First thing you do next, get this pedal-pep-fox-trot, by Frank Westphal and His Orchestra, on Columbia New Process Record

A-3743

"That Barkin' Dog" is on the reverse. 75c at COLUMBIA DEALERS

Columbia New Process Records

NEW FRANKLIN

SECOND and FINAL WEEK

Office hours: 11 a.m. to 11 p.m.

HAROLD LLOYD in his latest full feature length gloom dispeller "Dr. Jack"

Starts at 11, 1, 3, 5, 7, 9

Also on the same program — "Hunting Big Game in Africa" "MAN vs. BEAST"

The NEW BROADWAY

—Last Times Today— Reginald Denny in "The Kentucky Derby"

CHIMES COLLEGE AT KEITH

LAST TIME TODAY Dorothy Phillips in "HURRICANE'S GAL" Pathe News

T&D FURY with RICHARD BARTHELMESS and DOROTHY GISH

If you see it in The TRIBUNE tell them so.

When the EAST says "Come!"

—the Union Pacific places at your disposal three transcontinental trains which for speed, comfort, service and equipment occupy the first position in cross-country travel.

Via the scenic-historic Overland Route they carry you—along the Sacramento River and the rim of the American River Canyon—over the High Sierra—across Great Salt Lake—through Echo and Weber Canyons—then the Rockies and the Great Plains. An edifying trip of infinite variety.

56 hours to OMAHA

68 hours to CHICAGO

San Francisco Overland Limited

Leaves San Francisco (Ferry) 11:00 a. m., Oakland—16th St. 11:38 a. m., Berkeley 11:46 a. m. daily. Arrives Omaha 7:15 p. m. (2nd day); Chicago 9:00 a. m. (3rd day). A solid Pullman train. Club car, observation, compartment, drawing-room and standard sleeping cars. Dining car. Barber and valet.

Pacific Limited

Leaves San Francisco (Ferry) 6:00 p. m., Oakland—16th St. 6:40 p. m., Berkeley 6:48 p. m. daily. Arrives Omaha 2:10 a. m. (3rd day); Chicago 4:00 p. m. (3rd day). Observation, standard and tourist sleeping cars. Chair cars. Diner.

76 hours to ST. LOUIS

Denver—St. Louis Limited

Leaves San Francisco (Ferry) 1:00 p. m., Oakland—16th St. 1:38 p. m., Berkeley 1:48 p. m. daily. Arrives Denver 12:15 p. m. (2nd day); Kansas City 9:15 a. m. (3rd day); St. Louis 6:02 p. m. (3rd day). Observation, standard and tourist sleeping cars. Chair cars. Diner.

For fares, reservations and full travel information, ask

James Warrack, General Agent, Union Pacific ... 14th Street

Phone Oakland 8753, Oakland

Tickets also at Southern Pacific Ticket Office, 1230 Broadway, and 16th St. Station, Oakland

814 Union Pacific

THRONGS VIEW HANDSOME CARS IN OAKLAND AUTO SHOW

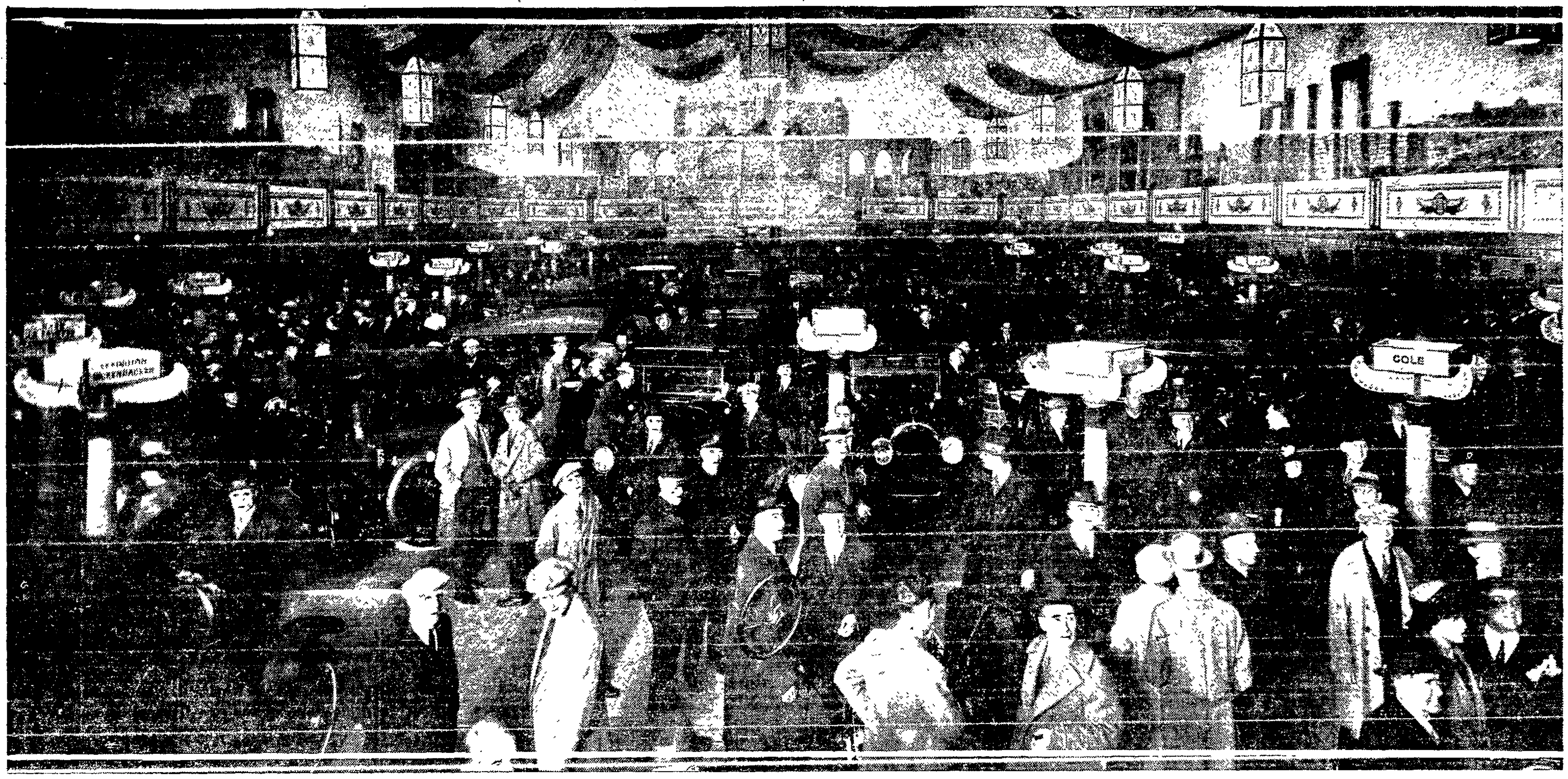

Enthusiastic Crowds View 1923 Motor Car Assemblage at Auditorium

This picture gives prospective show visitors an idea of the setting for the automobile show which opened Saturday night in the Auditorium. Lighting and color effects are pronounced the most beautiful ever attempted in any exposition held in this city. Magnificent models are numerous and a majority of displays show stripped chasses as well as standard models.

BUYING INTEREST DIPLAYED BY SHOW VISITORS

Many Orders Recorded in First Two Days; Chassis Attract Crowds.

By JIM HOULILAN

If the attendance at the automobile show on Saturday night and all day Sunday means anything in determining its success, the venture is slated to be the most profitable one Oakland dealers have ever directed. The figures given out, by Manager Martland at noon today exceeded by a considerable margin the crowds that were predicted in pre-show calculations.

If the genuine interest manifests itself during the balance of the week in the purchase of new motor cars that has cropped up in the first two days, by Saturday night you will learn that more sales have been consummated than have been made at former exhibitions held in this city.

Those two measures are the barometers which the trade is watching very closely in analyzing the prospects for 1923 and the show serves as a correct melting pot of public opinion.

FIRST SALE MADE.

The doors hadn't been opened five minutes on Saturday evening before Lloyd Bros., Auburn Six dealers, had reported a sale, the first, by the way, to be declared. George Bean, a local business man, put his name on the dotted line of an Auburn order blank and he will probably be showing his new car off this week to business and social acquaintances.

The decorative scheme employed in beautifying the municipal structure is much different than was [illegible] tian theme underlies the scheme of background. Combined with a harmonious and rich lighting effect that asserts itself in a pleasing manner, particularly at night, the finished picture awaiting show visitors is a pretty one.

MANY CHASSIS DISPLAYED.

One phase I liked in this show is the number of chassis displayed. Stripped of the standard body adornments, the chassis unfolds to present owners or prospective buyers' eyes a clearer conception of mechanical construction. Your motorists of today are possessed with reasonably clear knowledge of the intricacies in design, and when he can study for himself the involved principles employed in the various automobiles he can better form his own opinions of strength and weakness in the mechanism of a car.

Some exhibitors have gone further than others by engaging a competent lecturer to point out particular features of interest. Listen to any one of these men for a few minutes and you add materially to the whys and wherefores of accepted features, as well as to your own motor education.

Still another exhibitor shows you how quickly and simply a motor can be torn down and reassembled. A competent staff of mechanics makes the task look as facile as climbing Mandana on high behind an 80 H.P. motor.

ACCESSORY DISPLAYS.

Accessory exhibits are more comprehensive than I have seen in the auditorium during former events. That the man who owns a car takes an interest in them is apparent from the throngs who congregated in the corridors on Saturday night and yesterday.

Bear this fact in mind, those of you who have not yet seen the show. You will find more strictly new models than you ordinarily see in the yearly Oakland exposition. Greater recognition has been given to the dealers here by the manufacturers, the majority of whom have sent to this city duplicates of the types they gave an initial showing to a week ago in New York.

Since the question, "What's new at the show?" is the most common one the writer has heard, the public will get the satisfaction they seek in knowing that there are models bearing the measure of refinements artistically and mechanically, which are being given their first coast appearance.

The chap who is undecided [illegible] buying a new model this year can have his indecision quickly changed to a determination for a '23 car long before he has completed the circuit of exhibits. If he doesn't become dissatisfied with his present transportation vehicle our guess is a poor one. I'm sort of a crank myself, and down in the little notebook are the names of 14 models, any one of which I'd like to be rambling around in this spring. I hope the boss sees and agrees with this wish.

AUTO FIRM TO GET MORE POWER AT LOCAL PLANT

Announcement is made that work will be started shortly by the Pacific Gas & Electric company, to take care of the additional power demand of the Chevrolet Motor Car company.

The new addition to the plant will call for an increased power which will be used primarily for heating enamel ovens. Several hundred horsepower of electric energy will be used and the cost of making the necessary changes in power lines, transportation, etc, will amount to several thousand dollars.

Auto Shows, Past and Present
Cars Reflect Rapid Progress Made

By AL WADDELL
(Adv. Mgr. Durant Motors Co.)

There is nothing so typically American—so expressive of the advancement which we as a country have made in engineering science, in craftsmanship and in manufacture—as the annual automobile shows which have become yearly events of great interest to millions throughout the United States.

It is interesting to contrast the motor car exhibits which will be held during the coming months in all the larger cities with the exhibits of the same character which were conducted 20 years ago.

Each succeeding show in those early days saw the introduction of some radical departure in the accepted practices of automotive design of that time. And the exhibition of those "last words in horseless carriages" was always a noteworthy event. In light of present developments, it is amusing to review the claims which were made for some of them, and the heated controversies they occasioned. But it was intensely serious business in those pioneer days. Yet, after all, it is interesting as we view the assemblage of modern motor cars this year, housed in many instances in the same exhibition halls where their predecessors so proudly held forth, to consider the enthusiasm which permeated both engineers and laymen as they visioned the wonders of these unprecedented improvements.

TWO-CYLINDER DAYS.

If a flying machine had alighted on the roof of Madison Square Garden at that time, it would not have caused a bit more excitement than did the appearance of the first successful two-cylinder motor in that building. This was the horseless carriage which crowded the old "one-lunger" with its leather dashboard, whip socket and carriage wheels, off the stage of public approval. And will a visitor to one of those early shows ever forget the amazement which al-[illegible] first motor cars, designed by a group of venturesome engineers who defied all the honored traditions of the past, and offered for the first time a style of body whose lines were completely divorced from the old familiar contour of the family horse-drawn carriage?

Then equally interesting were the claims advanced by pioneer builders for various types of cars. How serious and plausible appeared the merits of the three-wheel motor carriage which looked for all the world like an overgrown velocipede. And how the press and trade papers throughout the nation featured the amazing performance of that wonder vehicle which actually negotiated a built-up incline on the roof of Madison Square Garden under its own power!

EARLY DAYS COLORFUL.

Indeed, those early days were colorful, marked with such glamour and romance as only the sprouting of great achievements overshadowing tragic failures, invest the history of an embryonic industry.

Naturally, with the perfection of the motor car, these yearly exhibitions have gradually assumed a more stable character. The picturesque glamour of personalized achievements have given way to the co-ordinated results of highly specialized engineering staffs. The thrills which came from speculative prophecy has been translated into actualities born from exhaustive laboratory and road tests.

As the character of these exhibits has changed, so likewise has the viewpoint of the visitors. In those days people were attracted largely from curiosity. They knew little, even in the sketchiest way, of automotive design and its future. So, take it all in all, automobile exhibits were in reality magnificent side shows of mechanical freaks, the like of which has never been seen before. A carriage that ran without a horse! What could be a more compelling attraction?

CROWDS OWN AUTOS.

How different today! A predominating percentage of those who will attend the automobile shows this year own and drive motor cars themselves. For this reason they are intimately concerned with the exhibits. Their [illegible] sufficient to enable them to determine with an adequate degree of accuracy the value of the various improvements they will see. And the impulse which will prompt their visit will be stimulated by a desire to acquaint themselves with the latest practices in automotive design, rather than to seek amusement and satisfy curiosity.

It is a far cry from the early days of automotive transportation; yet, now as then, everyone is actuated by a desire for still further improvements, appreciating that with its subsequent refinement the automobile will bring about even greater benefits than it has already made possible.

To those whose memories of the olden days are still fresh, a visit to the automobile shows this year will bring back to them the touch of yesterday. For in place of the usual minor modifications in automotive design which have characterized most of the automobile exhibits of late years, they will see particularly noteworthy displays which represent almost that difference in the advancement of automotive engineering which used to distinguish the products of one show from the next one.

There has been very little noteworthy improvement in four-cylinder motor car design for years. Each season has seen these cars varying only in minor chassis and body changes. This has been true of both the medium and low priced models.

MARKED PROGRESS SEEN.

However, in the Durant and Star car exhibits this year, you will see the embodiment of marked progress distinguishable even to the most inexperienced layman. First of all, you will observe in these cars a distinctly new and improved type of frame. It represents an improvement that is equally as valuable as was the invention of the four-cylinder motor in comparison with the two.

For both the Durant and the Star car frame, with the tubular backbone eliminates the many disadvantages which automotive engineers had never been able to overcome. Holding the entire frame rigid, it forces the springs to absorb a great proportion of the road shocks. In doing this, it relieves the body of these strains and [illegible] comfortable and efficient transportation. But more important still, it permits a degree of mechanical accessibility which heretofore has been impossible in motor car construction.

Every important unit in both Durant and Star construction can be easily adjusted or replaced, should the need arise, without disturbing the other units with which they operate. This is an improve-[illegible] modernization of Durant construction throughout.

UNEQUALLED POPULARITY.

As you inspect the Durant Four models and compare them feature by feature with other four-cylinder cars in their price class, you will understand at once the reason for their unequalled popularity. You will find the body lines of this car a pleasing departure from the stereotyped design which has been evolved by the close influence of one manufacturer's style to another. And yet you will discover nothing radical or freakish about the Durant body. It is simply a refreshing modern interpretation of pleasing refinement and conservative good taste.

The same holds true in the design and construction of all other related units. The seats, the upholstery, the hardware, the top, the location and design of controls and instruments—all have been built a little better than was absolutely necessary in order that the owner might receive an additional degree of pleasure, comfort and service than he expected from his purchase.

ASK FOR INSPECTION.

One might describe at length the improvements which have been embodied in the Durant four-cylinder motor. But an explanation of motor features is a subject that cannot be dealt with comprehensively so far as the reader is concerned, unless he can personally go over the motor units as he reads about them. So in fairness to both our readers and the Durant motor, we ask that you inspect this engine yourself and have its design explained to you. Then and then only, will you fully appreciate the great advancement which has been truly made in four-cylinder motor construction.

With the widespread and increasing use of the six-cylinder type of car, the general public tendency is to expect a great deal, both in improvement and value, in all new sixes. For they logically believe that unless a new car does offer more, its chance for success is limited. Those who view the exhibits of the Durant Six models will not be disappointed.

REFLECT SUBTLE LUXURY.

They will, on disseminating the reflection of subtle luxury surrounding the Durant Six, find every attribute which goes to make a really fine motor car, irrespective of price. Whether your interest [illegible] or sedan model, you can measure the Durant to any and every qualification which you expect in the six you buy.

That rather trite expression, "There is nothing new under the sun," is entirely disproved, so far as motor cars are concerned, by the new Star car. The exhibits of this new car at the automobile shows this season will be the center of all attraction. Never before has such a remarkable car been introduced to the public. Millions will see this car and marvel at the unheard of value it affords. And little wonder. For it is the first car ever built entirely of standard units to sell at anywhere near such an astonishingly low price as $348. Unquestionably it is the greatest contribution ever made to the transportation facilities of the world. An inspection of this car alone will well repay your visit to the Automobile Show.

Display Attracts Attention of Crowds

The Columbia exhibit at the Auto Show last night drew praise from the crowds that flocked into the display space of H. G. Markham & Co, Oakland dealers for this popular line.

The exhibit is a comprehensive one, featuring both open and closed models and won attention because of the apparent values offered at the low prices.

Additional Auto News on Page 11.

'PING' MISSING IN NEW MOTORS

"Old Man Ping and Old Man '22 passed out together," claims Charles Hebrank, manager of Hebrank, Hunter, Peacock Company.

The Chandler 1923 power plant, the Pike's Peak Motor, solves the "ping" problem, which has always been the bane of engineers seeking perfect performance in automobile engines.

The Chandler Company, in its announcement of its new motors, declares without reservation that it not only does not "ping" under normal operating conditions, but it cannot be made to produce this noise under the most adverse conditions of grade, load, or carbon accumulation.

"Ping" is called by several different names. By some it is termed the pre-ignition knock; by others the spark knock. But regardless of the name, the distinctive vibrant, metallic sound itself is familiar to every motorist, because it has heretofore seemed inevitable in all cars.

Owners have come to accept the noise as unpreventable, especially as carbon accumulates in the cylinders. They expect the noise, and just get philosophical and pull back the spark lever in an effort to stop the racket.

FIFTH ANNUAL
AUTO SHOW
OAKLAND CIVIC AUDITORIUM
First Coast Showing of New 1923 Models
Oakland Auditorium
January 13-20
UNDER AUSPICES OF MOTOR CAR DEALER'S DIVISION ALAMEDA COUNTY AUTOMOBILE TRADES ASSOCIATION — ROBT. W. MARTLAND Mgr.

See Our Exhibit at the Show.
AUBURN MOTOR CARS
At $1275 the Standard Auburn Six Touring car is the greatest value offered the public today
Oakland Garage, Inc.
Lloyd Bros.
1424 HARRISON ST.

See the STEPHENS Motor Cars AT THE SHOW

NASH
See the attractive new Nash Six Sport Car at the Oakland Show
(1077)
Nash Leads the World in Motor Car Value

SEE OUR EXHIBIT AT THE AUTO SHOW
AUBURN MOTOR CARS
The beauty and character of the Auburn make it a favorite with those who want more than just transportation
OAKLAND GARAGE, Inc.
Lloyd Bros.
1424 Harrison St.

BOYS! GIRLS!
$65.00 BLACK BEAUTY BICYCLES FREE
Inquire at once Bicycle Department
OAKLAND TRIBUNE

LAURENS LOOMING BIG ON HORIZON IN MEXICO CITY

San Luis Potosi Man, Now Only 28 Years Old, Takes Lead in Politics.

MEXICO CITY, Jan. 15.—At 28 years of age, Jorge Prieto Laurens finds himself one of the most influential men in politics in Mexico—acknowledged leader of the dominant Cooperitista party, twice a member of the Chamber of Deputies, and a few weeks ago elected to the City Council of Mexico City with all indications pointing to his selection as its next mayor.

A brilliant orator, with a wonderful gift for popular appeal which aids him in reaching the lower classes with the rather radical doctrines he advocates, Laurens, although cordially hated by some and violently attacked in several sections of the press, is easily one of the most prominent figures in public life here today. He was born in Canitos, state of San Luis Potosi. He studied law, was admitted to the bar when scarcely 21 years old, and, at 26, began serving his first term in the lower house of the Federal Congress.

At the time of his election, Laurens was only a few days beyond the minimum age limit set by the constitution for congressmen. He early allied himself with the liberal branch of the lower house and was a big factor in the development of the Cooperitista party which, two years ago, wrested control of the lower house from the Partido Liberal Constitutionalists and has since dominated all legislation in that branch. He was reelected to the Chamber last September.

Laurens is known among his friends as the "golden-tongued boy from San Luis," and his numerous speeches in the chamber are appealing oratorical efforts. He also is a fighter, and is not averse to showing a ready pistol if a political adversary becomes too vehement in his denunciations from the tribunal. He has been challenged to duels, has accepted a few, but never has been hurt.

Mussolini Grips Italian Popularity

ROME, Jan. 15.—Not since the formation of the Kingdom of Italy, can anyone remember such a premier as Mussolini, the man who finds time and strength to do everything. The superficial observer might call his actions trivial, but such an opinion would be in ignorance of their widespread effect on the imagination of the people.

When the premier jumps on a moving streetcar he creates a deeper impression than if he had delivered a flowery oration in parliament. He rushes from an important interview with an ambassador to a sharpshooters barracks where he presents a new pennant; goes from there to a school where he caresses the children and examines minutely the system on which young Italy is being trained. Later the premier will proceed to a home for mutilated soldiers who thrill at his patriotic sympathy, and finally, when his staff is worn out with the work of keeping up with him, he appears in a box at the theater sending flowers to a popular actress.

Would Open Door In All Manchuria

DAIREN, Manchuria, Jan. 15.—Speaking at a reception given in honor of approximately 70 foreign and Chinese residents in Manchuria, Kawamura, the newly appointed president of the South Manchuria Railway Company, emphasized the importance of upholding an open-door policy for Manchuria and Mongolia. "My predecessor's policy of coexistence and coprosperity," he declared, "shall be pursued as faithfully and resolutely as possible. It is idle to talk of an open-door policy regarding Manchuria and Mongolia, because the door never has been really closed. Japan will be most willing to receive British and American enterprises in the province to join in Japan's endeavor to exploit the natural resources there."

Nevada Legislators Prepare for Work

CARSON CITY, Nev., Jan. 15.—The tentative selection of State Senator M. R. Penrose of Lyon county as president pro-tem of the Nevada State Senate was decided upon last night at a caucus held by Republican members. James M. Lockhart will be re-elected speaker of the assembly. General Scrugham will deliver his

Paris Streets To Be Named for Americans

PARIS, Jan. 15.—The participation of the American Expeditionary Force in the European war will be duly commemorated in the nomenclature of the streets of Paris.

... resume the task of renaming some 200 of the city's thoroughfares and, according to French custom, the leading figures of the war will be freely honored.

Thus far only General Gallieni, the defender of Paris, Guynemer, the "Ace of Aces" in aviation, and Colonel Bonnet, who distinguished himself at Soissons, have been honored. General Pershing was on the list that was under consideration when the work was suspended on account of objections to the abolition of old names because of sentimental or historical reasons. Pershing, Clemenceau, Foch and other leaders are on the new list, however.

There still remains a score of streets in Paris with German and Austrian names that may never be changed. Included are: Rues Beethoven, Gluck, Meyerbeer, Richard Wagner, Mozart, Palatine, rue de Vienne and the Place Budapest. Streets that recall great German musicians and poets probably will be left unchanged.

Paris streets and squares with American names at present are: Avenue President Wilson, rues Lincoln, Franklin, Louisiana and Washington, and the Place des Etats Unis.

"SPY MANIA" IS AGAIN PREVALENT

TOKYO, Jan. 15.—"Spy Mania" is as pronounced in Japan today as it was in the European countries during the world war. Let any foreigner visit off the beaten track, or a naval or military officer of a foreign power pass through the country, or, if he is attached to an embassy, take a trip through the country, the police immediately get busy. He is closely watched. Inquiries made regarding his business and quite often the vernacular newspapers will come out with a sensational story regarding the efforts of the police "to arrest an officer who visited a prohibited area."

Even foreign business men often are put to much inconvenience, or at least annoyance. Foreign residents of Tokyo or Yokohama visiting Osaka or Kobe or vice versa are the subjects of close scrutiny, no matter how long they have lived in the country or how well-known they are in the city where they reside. The police want to know, either directly or indirectly, from the Japanese with whom the foreigner is doing business what were his objects in visiting the city and what he did while there. The higher police officials shrug their shoulders when told of these incidents and put it down to the enthusiasm of their juniors.

Part of War Debt To Be Paid in Books

LONDON, Jan. 15.—Italy has struck an extraordinary bargain with Germany regarding a portion of the reparations due her, according to reliable information reaching London. An agreement has been signed by representatives of the two countries whereby the German government undertakes to furnish books and scientific publications to the Italian state to the value of 4,000,000 gold marks.

Italy will furnish a list of her requirements. The gaps in the collections of her public libraries have been carefully catalogued and it is these gaps that Germany will fill.

To Italy's scientific institutions and museums will be assigned many valuable works on science published before the war. In the case of books which are out of print the German government undertakes to search diligently for copies.

Japanese Fleet Now Reorganized

TOKYO, Jan. 15.—The Imperial fleet has been reorganized into two squadrons from the former three. The first squadron consists of three fighting flotillas, among the leading warships composing them being the Mutsu, Nagato, Ise, Hiuga, Oi, Kinu and Yura.

A number of destroyers and torpedo flotillas will be attached to both squadrons. About ten warships and destroyers including Tsushima, Toba, Sumida, Saga and Tatsuta make up an oversea squadron.

THIS STYLE OF TYPE

costs twice as much as THIS. It is four times as effective. Use it as a heading to give force to the big selling point of your advertisement.

HAITI TO BEGIN VIGOROUS DRIVE FOR BETTERMENT

$300,000 Improvement Fund Has Been Voted for 1923 Campaign.

PORT-AU-PRINCE, Jan. 15.—As a result of the passage of an extraordinary credit of $300,000 by the Haitian Council of State, the Department of Public Works will usher in 1923 with a vigorous campaign for the development of Haiti. Several projects of vital importance have been waiting for months for the necessary funds, and all of these will receive a considerable impetus through the action of the Council of State, a body of 21 Haitians representing as many sections of the island. The realization of the Haitian loan of $16,000,000 made it possible to vote the credit, for the revenues of Haiti are inadequate.

Foremost among the projects that have been planned by Commander Archibald L. Parsons, Chief of the Department of Public Works, who was detailed for that post from the Corps of Civil Engineers of the United States Navy, are road-building; bridging of important streams that in the rainy season have been impassable; detailed studies for irrigation work in the Artibonite, Arcahaie, Cul-de-Sac and Leogane Plains; the installation of new copper wire and general improvement of Haiti's telegraph and telephone systems, and the construction of new automatic lighthouses and harbor improvements.

The construction of the long-projected road through the interior of Haiti to ... mingo road system will open up Haiti's most isolated section to trade. The detailed studies necessary to the actual irrigation of the plains promise to make approximately 300,000 acres of parched lands productive areas in the near future. The beginning of work on the other projects will go far toward furthering the economic development of this nation.

The timely action of the Council of State has also made it possible for the ten treaty engineers, of whom nine are officers of the Civil Engineers Corps of the Navy, to finish all preparations and carry their work to completion before the rainy season sets in. Of the total credit $55,000 has been made available for the purchase of tools and material and already vessels are on their way to Haiti with the bulk of these supplies. Construction work on the interior road that will link the two republics, with ... a bridge across the Artibonite, Haiti's largest river, was voted $15,000. The sum of $20,000 was set aside for detailed studies of irrigation and road projects and $30,000 for the rehabilitation of the telegraph and telephone services. For bridge work there was voted $77,000, and for aids to navigation $28,000, including both lighthouses and wharve construction.

The expenditure of this sum will put money into circulation in Haiti's poorest sections, give work to thousands who are now suffering from irregular employment, and promote trade and intercourse. Commander Parsons' program for the various projects was worked out months ago, and work will be under way by February first.

Extradition Will Be Asked For O'Rourke

MARTINEZ, Jan. 15.—Extradition of Samuel J. O'Rourke, arrested in Minneapolis on a charge of failure to provide, will probably be asked of Governor Richardson, Monday, District Attorney A. B. Tinning declared today. Necessary papers are being prepared for presentation to the governor. The charge against O'Rourke was preferred by his wife, Mrs. Irma O'Rourke, now in Minneapolis, where she will endeavor to regain custody of her two small daughters, alleged to have been taken from her by her husband.

If you see it in The TRIBUNE tell them so.

"Gray's Elegy" First Editions Valued

LONDON, Jan. 15.—Dealers and collectors are seeking to obtain first editions of "Gray Elegy" as eagerly as Shakespeare's first editions. One ... of the few copies in existence of the former came up for auction recently and brought spirited bidding before it was knocked down for 700 sterling. This is an advance of 50 pounds on the price paid for a similar copy a month ago.

New Caliph to Receive $12,000 Month Pay

CONSTANTINOPLE, Jan. 15.—The allowance of the new Caliph, Abdul Medjid Effendi, has been fixed at the rate of $12,000 a month. Allowances will be paid also to other members of the imperial family, but not those who are related only by marriage.

at your Service

for moving packing shipping storing

Since 1895 Bekins' Service has steadily grown in popularity. Today it means the acme of careful, painstaking attention to every detail in the safe handling of household goods from dwelling to dwelling--city to city--or across the continent, as well as providing fireproof storage at conveniently located, modern, commodious depositories in principal California cites.

Because of the magnitude of our annual business, with consequent economy in handling costs, Bekins' Quality Service is reasonable and well worth its cost. It assures absolute satisfaction and freedom from worry, because your property is in the care of the largest and oldest institution of its kind on the Pacific Coast.

When you contemplate requiring our service, just phone or call. We will gladly discuss matters with you.

Write for our booklet "How Bekins Cares for Your Household Gods."

BEKINS

FIREPROOF STORAGE

Oakland
22d and San Pablo
Los Angeles

San Francisco
13th and Mission
Fresno

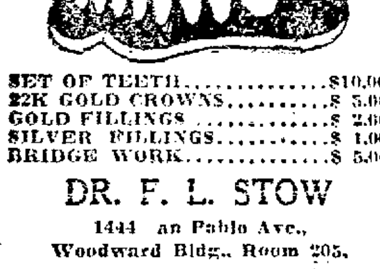

SET OF TEETH..........$10.00
22K GOLD CROWNS..........$ 5.00
GOLD FILLINGS..........$ 2.00
SILVER FILLINGS..........$ 1.00
BRIDGE WORK..........$ 5.00

DR. F. L. STOW
1444 San Pablo Ave.,
Woodward Bldg., Room 205,
Opposite City Hall Plaza.

Now that Christmas is over

CARE FOR YOUR EYES
They may be pleading for help—in many ways. Perfect eyes never make themselves felt. It's the imperfect ones that make you know about them.

See us at once about them

CHAS. H. WOOD
OPTOMETRIST
CORRECTLY FITTED
414 FOURTEENTH STREET OAKLAND, CAL.
SIGN "THE WINKING EYE"

BOYS! GIRLS!
GET A PAIR OF
SKATES FREE!
SEE THE
OAKLAND TRIBUNE
SKATE DEPT.

Here to Take Up Great Britain's War I O U's

Members of the English debt funding mission, now negotiating with Secretary Mellon and his associates. Front: MISS E. L. BALDWIN (daughter of the Chancellor); MRS. STANLEY BALDWIN; STANLEY BALDWIN, Chancellor of the Exchequer of Great Britain; and MONTAGU COLLET NORMAN, former British Minister to Teheran and recently appointed Governor of the Bank of England.. Rear: MR. C. A. CARTER, messenger; MRS. P. J. GRIGG; P. J. GRIGG, a secretary; E. ROWE-DUTTON, a secretary; and MISS F. E. CRACKNELL, a secretary. —Copyright, 1923, by Underwood.

ORDERING EARLY WILL BE AN AID TOWARD SUCCESS

Auto Manufacturer Believes This Year Will Exceed Sales of Last.

By C. W. NASH,
(President, The Nash Motors Co.)

The automobile industry, particularly with reference to manufacturers of standard makes of cars, enters the 1923 season in much sounder condition than has existed in the industry for many years. Dealers in general, handling standard makes of cars, have been doing a substantial business during the past year and in many cases have been very successful. The next six months, in my judgment, will see a much heavier demand for automobiles than has existed at any time since the early part of 1920. I feel it is a little early to anticipate what may take place the last six months of 1923.

Taking the country as a whole, especially the rural and agricultural districts, a remarkable advance has been shown in conditions during the past few months. This, coupled with the remarkable advance in the matter of car developments and refinements, is responsible for the present healthy position of the automobile industry. The buyer today gets more for his money in a standard make car than was deemed possible even in the period preceding the war. Added to that, motor car prices, especially as referred to our product, never were so low.

GREAT STRIDES TAKEN.

I sometimes wonder whether automobile dealers themselves, to say nothing of the public generally, fully appreciate that wonderful improvements and refinements have taken place, and I am not thinking of pre-war construction but of cars manufactured in 1921 and early 1922 as compared with what is being produced today. Better materials, better workmanship, and innumerable refinements, improvements, and added equipment—all of these things and yet prices lower than ever before. I know of no other industry that can show keener manufacturing development than has been accomplished during the past twelve months by makers of automobiles.

The owner driving his car is convinced that, in its manufacture at the price asked, the seemingly impossible has been accomplished, and the public never yet has failed to recognize and reward achievement of outstanding character. Therefore, demand for cars of this type has increased and will continue to increase during the coming months. In this connection, however, I want to say that the limit has about been reached in improvement and refinement at present prices. It is one thing to maintain a low price on a product of fixed quality and another thing to lower the price without lowering the quality at the same time. Having once experienced high quality in the automobile at low prices, I do not believe the public would be interested in a cheapened product, regardless of its price.

VALUE OF FIRST IMPORTANCE.

Dealers in the automobile industry who will continue to prosper this year are the men identified with those makes of cars in which quality will be maintained regardless of all things else. Value for the money is now and always will be of first importance to the automobile owner. Where value is a matter of fixed assurance the maker need concern himself only with meeting demand.

Regardless of this, however, there are some important matters which should be considered at this time both by the manufacturer and the dealer. I refer first of all to adequate distribution of cars during the winter months so that, with the coming of spring the dealer will have "goods on his shelf" and make his deliveries with that promptness which characterizes a merchant in almost any other line of business. While a program of this kind is almost of vital necessity, both from the standpoint of the dealer and maker, I will repeat here what I have always said before—that no manufacturer of automobiles is justified in using what is commonly known as "strong arm" methods in attempting to accomplish this end.

I am not unmindful of the fact that many dealers do not exercise sound business judgment and provide themselves with a proper stock of cars for spring delivery. There are many automobile dealers throughout the country today who can look back to last spring and appreciate how much business they lost to their competitors by reason of their failure to provide for the early demand. It will pay the dealer who was caught in that position last spring to turn back in his correspondence files and read, over his own signature, [illegible] fort to obtain from his distributor or his factory even a small percentage of the cars that should have been ordered earlier.

Car Exhibit Brings Favorable Comment

The exhibit of Auburn cars by the Oakland Garage, is causing favorable comment.

This is the first time the Auburn has been displayed in an Oakland automobile show and their beauty of line makes them an attraction.

Jack and Tom Lloyd, in charge of the exhibit, have gone to much pains to make their exhibit popular.

Motor Design Gives Enormous Power

In the Overland motor, the spark plugs are so set, the timing of valves so accurate, the size of the intake and air passages so well designed and the cooling system so adequate that the motor, with 143 cubic inches of explosion contents, gives greater power than motors of higher content.

Europe and Asia Ordering Autos

A gratifying indication of a widening European market is the receipt by the Buick Motor company of shipping orders for cars to Bucharest, Romania; Kaunas, Lithuania, and Beirut, Syria.

LIGHT ON AUTO TRADES FUTURE SHED BY EXPERT

Forecast Shows Point of Saturation of Industry Can Never Be Reached.

By Edward S. Jordan,
President of Jordan Motor Car Co.

Ten pat answers to ten questions which are asked a thousand times a day by nearly everyone interested in the automobile industry, are given in an instructive, yet amusing summary furnished by Edward S. Jordan, president of The Jordan Motor Car company.

1. Will Ford be the next President of The United States?

I do not know much about Ford because he has never built a pleasure car. He was the first man to build transporation for the other fellow. All the other early manufacturers built cars which they liked to ride in themselves.

2. When will the saturation point in motor cars be reached?

When everyone has one and none ever wears out, and they stop growing boys.

3. Will the motor car industry be cornered by any large corporation?

You cannot corner brains, style or hard work. The Standard Oil Company will confirm that statement.

4. If three million automobiles are built next year how can we find room for them on the streets?

By following the example of London and Paris, eliminating surface street cars, substituting flexible bus units, establishing parking areas outside of the congested district, introducing one way streets and riding in two passenger taxi cabs.

5. What is the determining factor in the survival of companies in the automobile industry?

Quality of service built into the motor car which enables the dealer to sell the second hand car at a profit.

6. What will be the next big development in motor car construction?

The general adoption of the light weight, high grade economical motor car by the leading manufacturers, because economy is the basis of everything.

7. How many automobiles will be built in 1923?

At least three million, because Ford is getting set for 6500 a day. The rest of the industry will build at least one million, or half of what Ford produces.

8. What is the greatest thing that ever happened in the motor car industry?

The reduction of the Ford price to $298 will create one million new users in the kindergarten class, and take hundreds of thousands of residents of the congested areas out into the country where they can have a garden and plenty of fresh air.

9. What will be the mechanical specifications of the leading motor cars five years from now?

No one will care anything about that. If you doubt that let anyone in the class tell me the present mechanical specifications of the Ford, the Dodge, the Buick, the Packard or the Cadillac. Only old fashioned salesmen will be able to answer those questions.

10. What will be the capacity of the majority of motor cars eventually?

The average number of passengers carried in all cars is now 1.7. A man stationed on all the principal corners of the country counting passengers carried in tens of thousands of automobiles, discovered that the greatest seven passenger car in the world is the Ford, and the greatest two passenger is the Pierce-Arrow.

FRANCE GIVES NEW WORD TO AUTO TRADE

A new word has sprung up in the American automobile world. It is "carosseriers."

In the old days they were called coach builders; now their title is that of carosseriers, another descriptive term for our automobile vocabulary borrowed from the French.

In New York City in December, at the Automobile Salon, which featured the latest styles in custom coach work, the new expression was frequently used. Twelve prominent companies, including two great French carosseriers, Millon-Guillet of Paris and Otin of Lyons, exhibited special coach work.

PRICE LOW LIMIT HERE ON TIRES

"The end of the limit" in low prices for tires has been reached and, like "Dusty Rhodes," they have "bounced back" to what manufacturers assert is only a live and let live plane. It is apparent from the steady price advance in rubber, cotton and other raw materials to the tire manufacturer that further increases of tire prices to the public may be anticipated.

"Under these circumstances," claims S. A. Corgiat of the S. A. Corgiat Company, distributors of Mason tires, "the tire user who has not learned that real value is found most surely in tires carrying the Tire Manufacturers' Standard Warranty, is liable to lose out when purchasing tires. The reason for the necessity of discrimination now lies in the fact that, during the era of abnormally low prices for all makes of tires, the unscrupulous dealer in low grade, long guarantee casings was virtually forced out of business, because his margin of profit was cut to the vanishing point of the competition of standard makes. With the return of [illegible] levels, the old baiting of low price and the old song of "just as good," may be expected from familiar quarters.

"This period of deflation has been an eye opener to thousands of tire users who have discovered that, even at much higher prices for the well known standard makes, their annual tire cost per mile would be far lower than when they shopped around for so-called "second," no-name - no-warranty, and other alluring long mileage tire delusions."

Display Features Cut-Out Chassis

Frank Sanford, manager of the Howard Automobile company, Buick distributors, has his exhibit on the stage of the Auditorium artistically arranged with a cut-out chassis in place. There was a large crowd on both Saturday and Sunday nights.

There is another Buick exhibit in the corridor and salesmen were busy piloting interested people between the two displays. Many of the executives of the main store in San Francisco were over to see the first night crowd.

NEW MOTOR PLANT NOW COMPLETE

On November 13, 1921, ground breaking ceremonies preceding the building of an assembly plant in Oakland for the Durant line was celebrated. Nine months later building operations were completed and The Durant Motor Company of California now has a modern assembling plant with which to serve its great dealer organization and the public.

The Oakland Durant assembly plant is conceded to be one of the finest motor plants in United States. It is equipped with the most modern machinery and methods of assembling, painting and enameling automobiles, and factory personnel is made up of trained practical men with long experience in their respective lines.

It has a floor area of 276,000 square feet, approximately eight acres under roof. In the construction of the buildings it was necessary to excavate and grade 15,000 cubic yards of earth. In the buildings there are 1200 tons of reinforced steel and 200 tons of structural steel. There are 16,000 yards of concrete, 26,000 barrels of cement, and 17,000 yards of rock. The builders used 1,000,000 feet of form lumber, 60,000 square feet of steel sash, and 61,000 square feet of glass. There are 600,000 ornamental bricks of California manufacture in the buildings, and the roof contains 150,000 square feet of five-ply tar and gravel. There are three freight elevators capable of carrying 6000 pounds each.

One of the many features in the construction of the plant is a complete water system. A tank with a storage capacity of 75,000 gallons assures adequate water supply at all times, while an auxiliary connection with the Oakland water system was made for use in the event of fire. There are 3000 sprinkler heads throughout the buildings.

DOLLED-UP CARS NOT ON SHOW

This year, the Howard Automobile company has only stock cars exhibited at the Oakland Automobile Show. According to Frank Sanford, manager of the Oakland branch, the 1923 line of Buick cars, consisting of fourteen distinctive open and closed models, is so up-to-date in every respect that it is unnecessary to do anything additional to the work done on them at the factory.

"Our line for 1923 has every modern improvement in the way of equipment for the comfort of the passengers as well as an attractive appearance in the open and the closed types," says Sanford. "We feel that the beautiful paint jobs are difficult to excel, as the maroon, dark and light blue and deep green colors with which the cars are painted at the factory, are not only in keeping with the general finish of the interior of the different models but already have captivated the motorists all over the country.

"Furthermore, we think that the average purchaser of a motor car wants to see and inspect the car which he intends to drive and not one that is all 'dolled-up' merely for show purposes."

Residents Would Open Street Lost Thirty-five Years

BERKELEY, Jan. 15.—Lost—one perfectly good street!

And because property owners adjoining San Pablo park object to the street sinking into oblivion the Berkeley city council has started to unravel legal decisions and other "red tape" extending over a period of 35 years.

And also because property owners object four houses will have to be moved from their present environment.

Stuart street between the Santa Fe railroad tracks and San Pablo avenue is the street which has become "lost." Where a street should have been there is now located San Pablo park, and the aforesaid four homes. Residents of the adjoining territory, appearing en masse in council yesterday, have no objection to the park trespassing but they desire that the thoroughfare be opened on both sides of the park to afford easy access to San Pablo avenue and across the Santa Fe tracks.

According to the history of the case cited yesterday, Stuart street between San Pablo avenue and the Santa Fe tracks was deeded to the city when the Mathews tract was opened in 1888. The deed was recorded and the street formally accepted. Later the owner of the tract sought to revoke the deed to thecity, but the council never rescinded proceedings, declaring the parcel of land to be a public highway and the revocation proceedings as a result came to naught. In all of the intervening years, however, nothing had been done to curb, gutter and formally open the street, and agents of the property thinking that the proceedings instituted by the owner had been nullified, sold the land orginally reserved for the extension of Stuart street. One of the purchasers was the city of Berkeley, which acquired several acres of land later developed into San Pablo park. Were the street to be opened under the original [illegible] two.

City Attorney Lemuel Sanderson agrees with the case set forth by the property owners who were headed by Ed Schmidt, brother of Councilman George Schmidt, residing at 1716 Stuart street. The street, although never opened, still remains a public thoroughfare, says Sanderson.

Acting on the advice of the city attorney, the council has ordered that the street be opened excepting theportion which runs through San Pablo park. A date for hearing, at which protests will be heard, will be set when specifications are completed for the work. The most active opponents are expected to be the owners of the four houses built on the land which should have been utilized as a public highway. Damage suits against persons selling them property on the part of present owners is expected to be one of the outcomes of the tangled situation.

Enclosed Models Feature of Display

One of the feature exhibits at the Automobile Show last night was the special showing of Oldsmobile new models in the display space of the H. G. Markham & Co., Oldsmobile dealers here.

Both open and closed models were on display and each seemed to have a ready following among the thousands which visited the Auditorium for the first night of the big automotive display.

Beautiful enclosed models are being featured in the exhibit, both the four sedan and the eight coupe being on display.

MANY MECHANICAL CHANGES SHOWN IN NEW MODELS

Addition of Extras in Some Lines Amounts to Cut in Price.

The 1923 Studebaker models are now on display at the Weaver-Wells Company's exhibit at the Automobile Show. The consensus of opinion of those who have visited the show is that this series of cars assures for Studebaker a continuation of the high position it has held in the automobile industry during recent years.

A total of 42 mechanical refinements and added features are on the three models. In the equipment of the new cars Studebaker has made a radical departure from the established custom of the industry. Equipment that heretofore has been considered as "extra," and charged for as such, is now "standard."

In some instances and on some models this "extra" equipment amounts to as much as $435.90—yet the price remains the same. The addition of this "extra" equipment, without increasing the price of the various cars, contends Eb. Wells of Weaver-Wells Company, virtually amounts to a reduction.

Three models, all sixes, and fifteen body styles make up the line of 1923 series, including the Light-Six Touring Car, Roadster, Coupe-Roadster and Sedan; the Special-Six Touring Car, Roadster, Coupe and Sedan, and the Big-Six Touring Car, Speedster, 4-passenger Coupe, 5-passenger Coupe and Sedan.

GEN'L MOTORS START WORKERS' SAVING PLAN

In May, 1919, General Motors established a savings and investment plan under which employes may deposit each year 10 per cent of their wages—not to exceed $300 in any one year. Interest is credited semi-annually at 6 per cent and employes may at any time withdraw their deposits, interest and credits to their acccounts.

The corporation agrees to deposit in the subsequent five years 50 cents for each dollar deposited by the employe. Obviously, it is necessary to leave the deposits until the end of the five-year period to secure the maximum benefit.

The response to this opportunity for thrift up to January 1, 1922, follows: Total amount paid in by employes, $9,354,340; total paid in by corporation, $8,913,815; accumulation of interest and income from investments, $1,009,184; withdrawals by employes, $5,314,320; net amount in fund, $13,963,017.

Plant Has Enormous Growth In 13 Years

Some idea of the growth of the Willys-Overland plant may be gained when it is known that the floor space has been extended from 300,000 sq. ft. in 1908 to 4,232,436 sq. ft., the space utilized today, or 120 acres entirely under roof. This means that the plant has been enlarged fifteen times its original size through public appreciation of its models.

Prominent People At the Auto Show

J. H. Morrison, vice-president and treasurer of the Cole Motor Car Company of Indianapolis, put in the afternoon and evening at the show as the guest of E. R. Pelz, manager of the Oakland branch, Cole Motors Inc. Morrison was loud in his praises of the decorative scheme employed in beautifying the auditorium and was gratified as well with the splendid reception accorded the Cole Eight line, one of the exhibits in the exposition.

* * *

Ray Elliott, now Cadillac dealer in Hollywood, and once manager of the Haynes branch in Oakland, later San Francisco sales manager of Don Lee's branch, also sales manager for Lou H. Rose Inc., motored up from the filmland center and gave the show "the once over." Ray is prospering in a fashion that is gratifying to legions of friends he has around the bay cities.

* * *

Del De Vaux, Star dealer in Fresno, dropped in at the show Saturday night. Del comes to Oakland about four times a year and his visits are the occasions for quarterly social reunions with Eb Wells, Jerry Collier and numerous other local acquaintances. De Vaux was also in conference with Bob Mulch, vice-president of the Star Motor Company, to whom was given an earnest plea for a larger allotment of Star cars to be shipped into the raisin belt.

* * *

R. C. Durant camped around the Durant-Steves Motors Inc. exhibit a good bit of the day and assisted Roy Stuart in handling the crowds at the Durant exhibit.

* * *

F. N. Coates, regional director of the Chevrolet Motor Company of California, spent a busy afternoon meeting various Chevrolet dealers from interior points who dropped in for a close-up of new models on display.

* * *

Bill Bensen, head of the W. J. Benson Company., Northern California Stephens distributors, arrived in Oakland late Saturday from the New York show. Bill congratulated Martland and the show committee on the beauty of the Oakland show, a display, Bensen states, far surpassing the New York efforts in decorations and general beauty.

* * *

Bob Thompson, general manager of the Howard Auto Company, was on duty at the Buick exhibit on the stage last night.

* * *

Earl Cooper personally bossed things around the Earl P. Cooper Guarantee Battery display in the corridor of the auditorium. Earl met a lot of old cronies on the opening night.

* * *

Charley Nagel came over from San Francisco to witness the reception accorded the new Chandler line, fitted this year with a new and more powerful engine known as the Pikes Peak motor.

* * *

G. H. Ferguson, who has been affiliated with the automotive business for the last four years, has joined the Harold D. Knudsen company, Chevrolet dealers here. For some time Ferguson has been traveling for a wholesale house and is glad to be permanently located.

"Bob" Thompson, general manager of the Howard Automobile company, was a visitor at the Oakland Show and he was highly gratified with the decorations and was surprised at the size of the crowd. "Bob" was kept busy shaking hands with his numerous friends on this side of the bay

YEAR'S OUTLOOK PROMISING SAYS SALES MANAGER

Farmers Have Money to Buy and That Means Prosperity, Claims Expert.

By E. T. STRONG.
(General Sales Mgr. Buick Motor Company.)

On the threshold of 1923, the automobile industry as a whole looks back at 1922 as a year of pleasant surprises. When business surpasses expectations, there can be no just complaint and I believe that this has occurred in the case of most companies.

As for Buick, the last half of the year witnessed the breaking of all records for production and shipping for a like period of time. And, in this instance, it happens that, while pleasant to take, it was not a surprise.

When Buick brought out its new line of 1923 models in August, it was prepared for just such a demand as has been experienced. It had purchased the materials and lined up its working and sales forces for the identical program that has been carried out.

The only mistake made was underestimating the market for these cars. Not nearly enough have been built to fill the orders.

How about 1923? It looms exceedingly promising. The recent depression has brought thousands of old cars to the brink of the junk pond. The farmers have the money to buy and, as usual, that means general prosperity. The outlook is fine.

BRIGHT METAL IMPORTANT IN AUTO ECONOMY

"Not all the polished metal in a motor car is there to catch the buyer's eye," claims A. J. Beckett, manager of Benson-Beckett company. "The most important mirror surfaces are out of sight, guarded by twelve or sixteen big bolts, where only an occasional repairman ever spots them.

"The polished areas are inside the motor—piston tops, cylinder walls and, occasionally in the very best motors, in the upper part of the cylinder where the greatest strains are concentrated at the instant the explosion takes place.

"Careful machining of every exposed surface in the cylinders is a slow and costly process but it gives smooth surfaces and exactly equal combustion chambers. Every fractional inch in each combustion chamber in a Stephens motor is machined and polished. Not even the tiniest pit or ridge of metal is left to hinder the outflow of exhaust gases and thus promote carbon deposits.

"The compact combustion chamber—located entirely inside the cylinder walls—provides for unusually high compression and concentrates the full force of the explosion where it will have the greatest effect, directly on the piston head."

while standing in the space allotted to the Buick exhibit.

One of the most popular automobiles in the Buick exhibit is a nifty looking four-cylinder coupe. This closed job has been the mecca of the visitors because it is such a smart appearing car.

BERKELEY C. OF C. SAYS VOTE "NO" ON REFERENDUM

Committee Opposes Initiative Against Extension of Waterfront Lease.

BERKELEY, Jan. 15. — Vote "no" on the referendum and initiative measures instituted against the extension of the Berkeley waterfront lease. This was the message sent to the voters of Berkeley today by a special committee named by the Berkeley Chamber of Commerce to investigate the waterfront question, which will be included among the projects voted upon at Saturday's special election to be held in the college city.

STATEMENT ISSUED.

Following is a statement prepared by the committee following a meeting held last week:

"The voters of Berkeley will be asked to decide on January 20 whether Berkeley is to have an opportunity to develop its harbor and industrial facilities, according to a comprehensive plan or to leave the waterfront for years to come in the present condition of useless mud flats.

"The Jennings' lease was extended a year ago by the unanimous vote of the city council, including the mayor. Conditions making that extension necessary have not changed during the past year, and large construction port enterprises have been delayed in New York harbor for the same reasons. Therefore, if it was right for the mayor and council to vote for this extension a year ago, it is equally right for them to grant an extension today. All the council except the mayor have voted for this further extension. The voters are asked to sustain the majority of the council 4 to 1 in favor of this extension.

WOULD NULLIFY PLAN.

"The initiative ordinance restricting the granting of a lease to only half the waterfront would nullify the whole plan. Berkeley has a chance now to develop its waterfront as a whole under a comprehensive plan made by B. J. Cresson Jr., the chief engineer of the Port of New York Authority. To divide the waterfront would mean that the lessee for the northern half would dig the channel for the benefit of his competitor on the southern half. In justice to Jennings, who has shown his good faith by spending large sums of money on plans and preliminary work and has entered into a contract with the city which has been agreed to, even by the mayor who voted for it a year ago, he should be given further time. Therefore, the committee asks all voters to vote no on the initiative measure limiting the leasing of the waterfront to half the waterfront and to vote yes on the referendum granting an extension of the lease."

Farm Bureau Will Discuss Reformation

HAYWARD, Jan. 15.—Additional plans for the reorganization of the Alameda County Farm Bureau will be made at a meeting of the board of directors of the bureau, which will open here at 10 o'clock tomorrow morning. The meeting will be held in the rooms of the bureau on Castro street.

A. R. Sorague, special organizer of the bureau, will confer with members of the board of directors on campaign proposals. The extension of the bureau membership to include every agricultural territory of the county, the establishment of a closer affiliation between farmers and men in other businesses, and the establishment of a greater spirit of co-operation of the bureau members with the bureau itself and with agricultural agents of the district are expected to result from the campaign now being carried on.

Royal Neighbors Initiate in Hayward

HAYWARD, Jan. 15.—Installation of officers and initiation of a class of twenty candidates here will make tomorrow evening a busy one for Poinsetta Camp, Royal Neighbors of America. Mrs. Lulu Case, of Berkeley, district deputy, will act as installing officer. Arrangements for the meeting are being made by a committee headed by Mrs. Carrie Lamb. On February 6 the camp will hold a Valentine social in Odd Fellows hall. Dancing will feature the evening's entertainment.

Women Voters' Club To Hold Whist Party

HAYWARD, Jan. 15.—The Hayward Civic League of Women Voters will hold a whist tournament tomorrow evening in the rooms of the league on Main street. Arrangements for the event are being made under the direction of Mrs. L. M. Turner, president of the league.

New Contra Costa Drive Exploits San Pablo Dam, Second Largest of Its Type in World

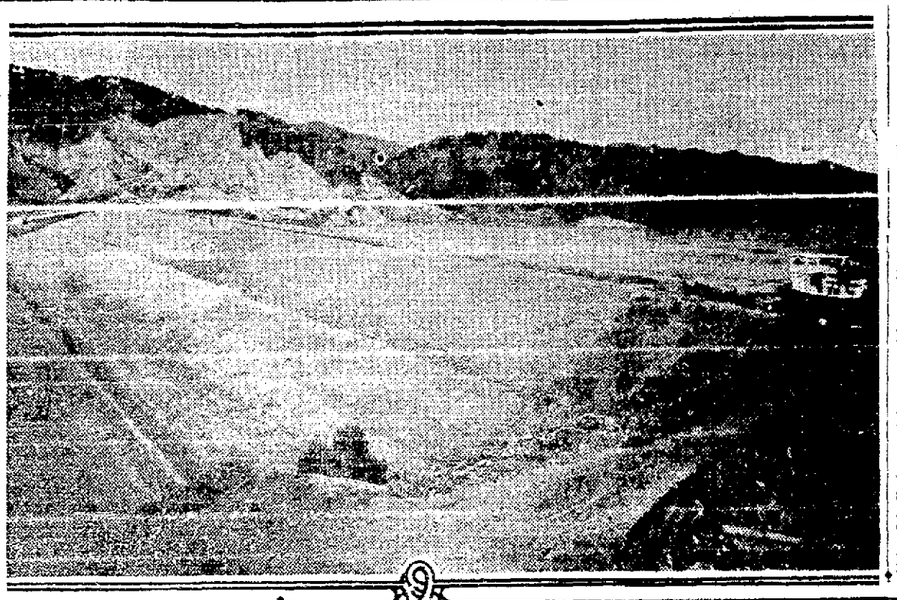

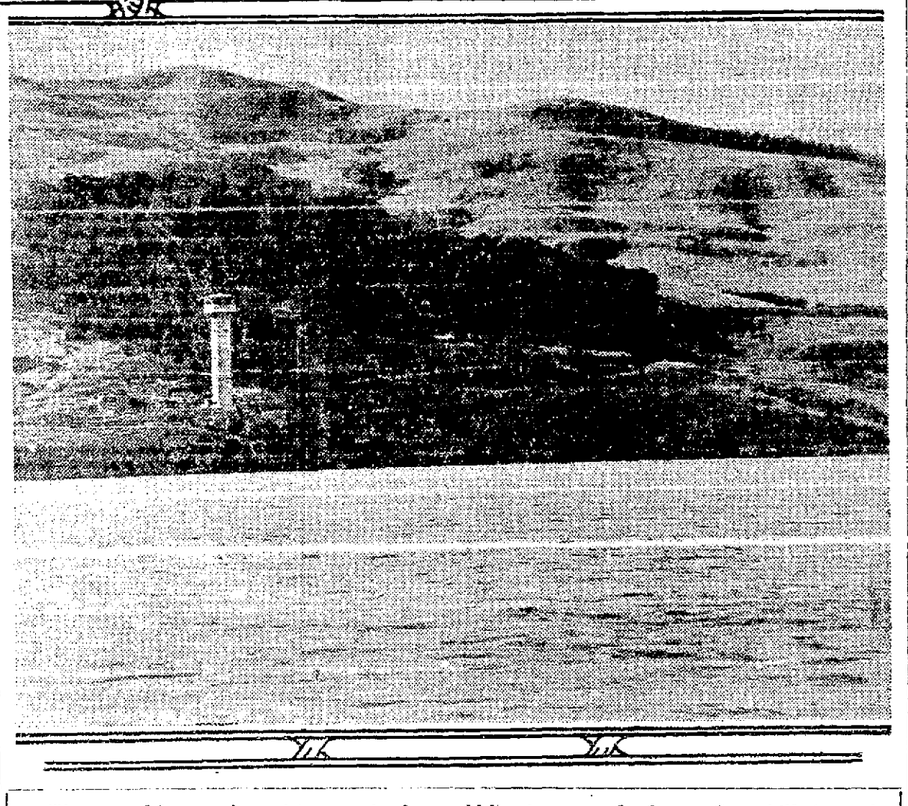

The second largest dam of its type in the world lies just over the Contra Costa hills from the Eastbay cities and is designed to impound 14,000,000,000 (count the ciphers—nine of them) gallons of water, incidentally forming an artificial lake several miles long. The dam is 1300 feet long, 1300 feet wide at the base, fifty feet wide at the top, and was constructed by hydraulic process, in which clay and rock were washed into what engineers call a "puddled" core. It contains 2,100,000 cubic feet of material. The view below shows a section of the lake and the concrete outlet tower that is connected with the San Pablo filter plant by a two-mile tunnel.

Completion of Highway Is Delayed by Slides and Settling Fills.

ORINDA PARK, Jan. 15.—Heavy rains of the past several months have delayed the opening of one of the most beautiful scenic drives in California, through the wonderful San Pablo canyon along the large artificial lake created by the great dam of the Eastbay Water company in Contra Costa county. The road, practically finished last fall, has been rendered impassible in several places by the sliding and settling of "fills" across small side canyons and the same earth action along deep cuts made in the side of the hills. However, this "winter settling," in the opinion of County Engineer R. R. Arnold of Contra Costa county, will make the road thoroughly safe throughout the spring and summer months to come, when the paving of the highway will be completed.

When completed the San Pablo Canyon highway will give access to all the country lying beyond the Contra Costa hills without the need of climbing the Tunnel road. Already the unit from Bryant, at the foot of the Tunnel road into Moraga has been completed and is in use. So is most of the eleven miles of San Pablo Canyon highway on either side of the dam, and but for the few bad spots the road is virtually ready for service.

With the completion of the rock facing on the upper surface of the dam, the great San Pablo water project has been finished. The dam was placed in operation early in 1922 and has been supplying water to Oakland and other bay cities for many months, while detailed work necessary to finishing the dam was carried on. The dam forms a storage lake with a capacity of 14,000,000,000 gallons of water.

San Pablo dam is the second largest in the world constructed by the hydraulic process, in which clay and other material were washed into the dam site by powerful streams of water. It contains approximately 2,100,000 cubic yards of earth, is 1300 feet long at the crest and is about 1300 feet in width at the base and 50 feet wide at the top.

Recent heavy rains have resulted in impounding approximately 4,000,000,000 gallons of water in the reservoir.

Hearing of Hayward Assault Charge Set

HAYWARD, Jan. 15.—The preliminary hearing of Antone Rodrigues, local farmer, charged with assault with a deadly weapon, will be heard at 2:30 tomorrow afternoon by Judge Jacob Harder in justice court here. Rodrigues is alleged to have attacked and severely beaten Manual Jardine with a heavy iron rod. Jardine was recently dismissed from a local hospital. Rodrigues is alleged to have admitted attacking Jardine, but to have denied using any instrument other than his fists in his attack.

Captain Malcoon Funeral Is Held

HAYWARD, Jan. 15.—Funeral services were held in Alameda today for Captain Charles Henry Macloon, aged Alameda resident, who died at his home, 1124 Morton street, last Friday following a brief illness.

Captain Macloon, who was a native of Maine, had resided in this section for many years. He is survived by a widow, Mrs. Mary F. Macloon, and a son, Charles Wohlenberg.

O. E. S. CHAPTER HOLDS INDUCTION AT PLEASANTON

Reception, Supper, Dancing Follow Ceremonies of Installation.

PLEASANTON, Jan. 15.—The recently elected officers of Pleasanton Chapter of the Eastern Star were installed last Friday evening with retiring Worthy Patron Anna L. Harms acting as installing officer, assisted by Ada Silver as grand marshal. About sixty-five guests were present for the ceremony. Immediately following the installation the new worthy matron, Elsie V. Trimingham, presented the retiring worthy matron, Anna L. Harms, with a past matrons' jewel, while Worthy Patron Peter C. Madsen presented the past patron's jewel to Andrew M. Kamp. A reception followed for the new officers, during which a program was presented by a group of bay city musicians under the direction of Mrs. George Eldridge of Berkeley, who is a niece of Miss Harms. In the orchestra were Mrs. Eldridge, violinist; Mrs. Sourrer, pianist, and Mr. Rolls, celloist, with Mr. Eldridge as soloist. Supper followed in the banquet room, with Mrs. M. F. Harms, Mrs. M. Koopman and Mrs. T. Orloff acting on the committee that had the arrangements in hand. Following the supper dancing was participated in until midnight. The officers installed were:

Worthy matron, Elsie V. Trimingham; worthy patron, Peter C. Madsen; associate matron, Cora Graham; conductress, Amanda Harms; associate conductress, Myrtle Madsen; secretary, Estelle Sinclair; treasurer, Anna Trimingham; chaplain, Thomas H. Silver; marshal, Anna L. Harms; warder, Norma Kolln; sentinel, George Trimingham; Adah, Ernestine Mayo; Ruth, Anna Orloff; Esther, Ada Silver; Martha, Elsie Moyer; Electa, Kate Freeman; organist, Minette Espy.

BENICIA COUPLE CELEBRATE THEIR SILVER WEDDING

Mr. and Mrs. Oliver Gerrish Are Hosts to Many of Their Friends.

BENICIA, Jan. 15.—Thursday marked the twenty-fifth anniversary for Mr. and Mrs. Oliver Gerrish and the occasion was celebrated at an evening party with Mr. and Mrs. Gerrish as hosts to a large number of friends. Most of the guests passed the evening at Dutch whist, there being one table devoted to mah jongg. When the scores were counted the honors for Dutch whist fell to Mrs. F. W. Atkinson, Miss Marguerite Molfino, Mrs. George Harvey, Theodore Rueger, B. Perry, with Mrs. Maud Fairchild the successful player at the mah jongg table. A collation awaited the guests at the close of the games, followed by music and dancing. The guest list included Messrs. and Mesdames H. K. White, S. H. Beetem, Luther B. Cooper, George Harvey, George Johnson, Alfred Johnson, F. G. Fitzgerald, R. C. Bryce, M. K. Salz, J. R. Chisholm, W. S. Chisholm, William Dykes, Theodore Rueger, of Benecia; F. W. Atkinson of Watsonville, William Widenmann of Vallejo; James Barkley, Mesdames Maud Fairfield, Henry Widenmann, B. Perry of Vallejo, Oran A. King of Jackson, Misses Louise Glasen of San Francisco, Elsie Widenmann of Vallejo, Emma Rueger of Oakland, and Miss Margaret Wolfino of Benicia; Messrs. H. P. Elliott, H. P. Short and E. Chambers of Benicia.

The San Francisco Harbor Line Board has sent a communication to the City Trustees stating that a public hearing will be held on Tuesday, January 30, in the Customs House of San Francisco, to consider the re-establishing of the harbor lines in Carquinez Straits. This action is the result of a request of Colonel E. P. O'Hern several months ago at the suggestion of the Chamber of Commerce to have the bulkhead and pier head lines of Benecia harbor re-established. F. A. Steiger as engineer for the city, and Clint Imus, as a representative of the Benicia Chamber of Commerce, will visit the Board soon to consult.

The United Chambers of Commerce of the Sacramento Valley will meet next Saturday in Sacramento. The election of officers will be one feature of the meeting. Col. E. P. O'Hern has been the president of the organization since its existence. Among those who expect to attend besides Colonel O'Hern are Secretary Cline Imus, A. Stevens and William Dwyer.

The local Y. M. I. is preparing for a district meeting to be held on February 25 in Benicia. Delegations are expected from Napa, Vallejo, Antioch, Martinez and Port Costa. The delegation will attend a high mass at St. Dominic's church in the morning. At noon a dinner will be served in the I. D. E. S. hall. In the afternoon initiatory ceremonies will be held.

St. Paul's Guild met Thursday at the Guild Hall for the purpose of electing officers for the year. The officers elected were: Mrs. M. E. Williams, president; Mrs. C. M. Prince, vice president; Mrs. H. K. White, secretary; Mrs. L. E. Fish, treasurer; Mrs. John Oust was the retiring president. The past year has been a successful one under her guidance.

The condition of W. E. Fox, injured in the arsenal explosion is reported as still improving.

William Dohncke, district deputy deputy patriarch of the Encampment, went to Vallejo Thursday evening to install the Vallejo encampment.

Mrs. Oran A. King of Jackson visited friends in Benicia Thursday and Friday.

Clarence J. Roney of San Francisco was a guest at the home of Mr. and Mrs. D. Pometta over the week end.

Capt. John A. Wheeler and wife left last week for Washington, D. C., a telegram from Washington calling Captain Wheeler, and necessitated the immediate departure.

Mr. and Mrs. Fred Smith were San Francisco visitors Thursday.

Mrs. E. Drinan Barry and little daughter, Selma Belle, have returned to their home in Los Angeles after a visit at the home of her parents, Mr. and Mrs. O. Berge.

[illegible] a worker man employed by the Yuba Manufacturing company in Marysville, has been transferred to the Benicia plant.

Suicide's Body Found Dangling Opposite Morgue

Unidentified Man About 60 Ends Life on San Jose Street Signboard.

SAN JOSE, Jan. 15.—As if the suicide's selection of the scene of his death had been made with a last mortal display of grim humor, the body of an unidentified man was found hanging from the top of a signboard directly across the street from the Santa Clara county morgue at 6:30 yesterday morning.

The discovery of the suicide was made by a local hotel employee who was on his way to work when he found the body hanging from the inside of a signboard which stands at the edge of the sidewalk in front of a vacant lot directly opposite the office of Coroner Amos O. Williams. The hotel employee walked across the street and notified the coroner, who took charge of the body.

There was nothing about the suicide's person to reveal his identity. The body was clad in fairly good clothing. The man was about 60 years old.

CONVICT FLEES, SEEKS REFUGE NEAR TO PRISON

OMAHA, Neb., Jan. 15.—Raymond Conklin, said to be known also as K. Burleigh, enroute to Illinois from California, accompanied by an officer, told Omaha police last night he worked on the Chicago, Milwaukee & St. Paul railroad within forty miles of Joliet, Ills., state prison for nearly two years after he had tunneled his way to freedom from that institution in 1919.

Conklin was arrested in California after an alleged attempt to hold up a moving picture theater in San Francisco. He was sentenced to life imprisonment in Illinois as an accomplice to an alleged slaying in Chicago in 1911.

The officer with him also is returning to Illinois Walter Scott, also an escaped Joliet convict.

Funeral of Pioneer Woman Tomorrow

Funeral services for Mrs. Elizabeth M. Van Haltren, will be held tomorrow morning from St. Lawrence O'Toole's church, High and Porter streets, where a requiem high mass will be celebrated. Interment will be in Holy Cross cemetery.

Mrs. Van Haltren was born in San Francisco. She was the wife of William Van Haltren, and mother of Mrs. H. B. Clark and Mrs. J. J. Fannen. Three sisters and two brothers survive. They are Sister Maricina of the Holy Names, Sister Mary Gertrude of the Order of Notre Dame; Miss Helen Fisher, Charles Fisher and Leo Fisher.

Contra Costa to Lose Dominican Fathers

MARTINEZ, Jan. 15.—Parishes of Contra Costa county, including the towns of Crockett, Port Costa, Tormey, Valona, Martinez, Clayton and Concord, will soon be secular parishes and as a result Father Olsen of St. Catherine's church and other Dominican fathers in this section will be transferred elsewhere, it was learned today. The Dominican fathers have directed the church in this section of Contra Costa county for many years.

ARTICHOKES PLANTED.

WATSONVILLE, Jan. 15.—More than 75 acres of the old Spreckels ranch near Aptos have been planted to artichokes, which are doing remarkably well, according to word received here. Several projects for planting artichokes on the coast side of the Pajaro valley have been under contemplation, but so far nothing tangible has developed until the Spreckels tract scheme got under way.

MOORE OPPOSES UNIVERSITY SPLIT IN HOT REPORT

Director of Southern Branch Scores Work of Realty Promoters.

BERKELEY, Jan. 15. — From Dr. Ernest C. Moore, director of the southern branch of the University of California, has come the latest word in the fight being waged in Sacramento by Los Angeles legislators and their supporters to bring about a division of the state institution of learning.

In the annual report submitted to President David P. Barrows, Dr. Moore goes emphatically on record as against plans for an individual identity for the branch which he heads.

After reviewing activities of the branch for the past year and stressing the need for additional land, improvements and teachers, Dr. Moore says:

"Two things we think are already clear with regard to our future: this institution must continue to be an integral part of the University of California and it must remain in Los Angeles. It must continue to be a part of the university because the state must never make the mistake of dividing its higher education into two rival and competing parts which would spend their days destroying each other rather than in assisting each other with wholesome and reasonable support. We believe in integration, consolidation, co-operation and not in division, weakness, and fighting. We cannot look far enough into the future to see the time when this great principle should be reversed."

Concerning offers of "sites" for the proposed new southern university Dr. Moore says:

"The university has been so successful here that real estate promoters with large acreage to dispose of have once or twice during the year taken it upon themselves to announce that they were providing a site for the university and to imply to their patrons that their offer must, of course, be accepted. We who spend our lives in the service of the university feel very keenly resentful of any effort to make that which belongs to all the people serve the commercial interests of a few of them. It must not be and can not be if the university is to remain the kind of university it has been since the people of California made it."

Of the southern branch's needs Dr. Moore summarizes: "As the southern branch is growing and must grow the legislature must be asked to make provision for a larger work here. We must ask it at this time to approve the bill which it declined to enact two years ago authorizing the purchase of fifteen acres of additional ground."

Home Robbed While Family Is at Funeral

HAYWARD, Jan. 15.—While attending the funeral of their son yesterday afternoon, the home of Mr. and Mrs. Herman Bernett, 428 B Street, here, was entered and looted of $1000 in jewelry, according to Bernett's estimate. The loot taken consisted of Eastern Star and Masonic emblems, string of pearls, diamond and amethyst sunbursts and several antiques.

Constable Al LaCuna and Fred Schilling, city marshal of Hayward, are investigating the robbery.

SAN LEANDRO

Radio Message From Texas Is Enjoyed

SAN LEANDRO, Jan. 15.—Members of the local fire and police departments, who congregate nightly to listen to the concerts furnished by the joint radio receiving set recently purchased, heard their longest-distance message last night, when a voice from Fort Worth, Texas, was emitted clearly from the loud speaker attachment. The time here was exactly 8:12, the Texas informant stating that it was then 1:40 at Fort Worth. A letter notifying the broadcasting station of the verbal message was sent by H. H. Iverson, assistant city marshal.

Concerts are regularly enjoyed by the local members, from Los Angeles, Portland and Salt Lake, as well as those from stations throughout the bay region.

Fund to Be Provided For Needy Families

SAN LEANDRO, Jan. 15.—An investigation is being conducted jointly by the city marshal's office and officials of the health center here, following report that there were a number of families in this city suffering from a lack of food. In cases where the suffering is acute measures will be adopted whereby the families will be supplied with fuel. The San Leandro [illegible] the work.

School Ball, Benefit Play Are Successes

SAN LEANDRO, Jan. 15.—Success attended the social dance held by members of the Washington School Mothers' Club at the school auditorium Saturday night. The Mesdames H. D. Kernan and Effie Krampeter were in charge.

A three-act drama in the Portuguese language was presented by the Portuguese Dramatic Club at St. Joseph's hall Saturday night, for the benefit of the Five Wounds' church at San Jose.

PREPARE FOR DANCE.

SAN LEANDRO, Jan. 15.—Preparations for the social dance to be given by the C. L. Best Tractors' baseball team next Saturday night in St. Joseph's hall are progressing rapidly, according to William Wagner, manager, and chairman of a committee in charge. The committee follows: Manuel Valance, William Matthews, John Boitano, A. Jasper and I. Ury.

SIGNALLING TOO MUCH TROUBLE; AUTOIST TAKEN

SAN LEANDRO, Jan. 15.—"It was too much trouble to hold out my hand," said Henry R. Bettencourt, 1174 East Santa Clara street, San Jose, when arrested by Traffic Officer Joseph Brandon here on a charge of reckless driving. According to Brandon, while chasing a speeder, Bettencourt had cut in in front of him, almost throwing him from his motorcycle and causing him to lose track of the first offender. Brandon said that he is as well contented with the capture of Bettencourt, although the charge he will face will be decidedly more serious than that of speeding.

Trustees to Approve Closing of Street

SAN LEANDRO, Jan. 15.—Formal adoption of an ordinance calling for the closing of Parrot street to allow construction of a warehouse by a local canning corporation will take place at a meeting of the San Leandro board of trustees tonight, according to members. Unanimous approval of the street closing was expressed by the committee of the [illegible]

INSTALLATION TONIGHT.

SAN LEANDRO, Jan. 15.—Newly elected officers of Cherry Camp No. 184, Woodmen of the World, will be formally installed at Masonic hall tonight. Following are the officers: John T. Wentz, council commander; Otto Z. Best, advisor lieutenant; F. F. Wiltze, banker; H. W. Seramur, clerk; E. H. Swan, escort; C. E. Eafner, watchman; C. M. Wright, sentry; George Woodward, manager. Ferdinand Eber will act as installing officer. A banquet will follow.

FIVE CANARIES STOLEN.

SAN LEANDRO, Jan. 15.—Theft of five German Roller canaries from his home at 1588 Santa Rosa street, this city, has been reported to local police by M. Geisenhofer. The birds were kept in a large cage in the yard. Footprints about the cage indicate boys are responsible. The value of the canaries is $30.

DRESS-SLASHER BUSY.

CHICAGO.—During the past month ten women have reported their dresses maliciously slashed on the street.

[illegible] resources of the banks are $810,562.92, as against $712,884.25 on December 31, 1921. The banks have been making substantial gains during the five years and at a meeting of the stockholders this past week the officers of the banks made very excellent reports on what has been accomplished. Randolph W. Apperson has recently been named a director of the banks, according to an announcement made at the meeting.

Chamber at Newman Votes to Lower Dues

NEWMAN, Jan. 15.—By unanimous vote the directors of the Chamber of Commerce have decided to reduce the membership dues to $1 monthly. Hitherto they have been $20 yearly. It has also been decided to make a membership campaign and a committee has been appointed to act. The directors of the year are: J. H. Yancey, president; C. S. Woten, J. H. Kaufman, J. S. Hofman, F. E. Douty, F. A. Patchett, Dr. H. V. Armistead, A. M. Souza, W. H. Klein and G. W. Merwin.

Ferry Firm Elects Martinez Director

MARTINEZ, Jan. 15.—At a meeting of the board of directors of the Martinez-Benicia Ferry company here George J. Winkelman, of Martinez, was elected as a director to fill the vacancy caused by the death of J. J. McNamara. New officers of the company will be elected at a meeting of stockholders this month.

KIDNEY TROUBLE CAUSES LAMENESS.

"A lameness followed me for some time, and I felt that it was caused from kidney trouble. One bottle of Foley Kidney Pills had the desired effect," writes H. D. Arbuckle, South Barre, Vermont. Disordered kidneys require prompt treatment. Foley Kidney Pills give quick relief. Osgood Bros.—Advertisement.

Catarrh of Head and Throat

It can be safely stated that one of the most annoying and disagreeable maladies to which the human race is susceptible is catarrh. This disease usually starts as a simple cold in the head, and if not checked will in time transmit its infammation to the deeper and more vital organs; affecting ears, eyes, nose, throat, lungs and stomach, causing a general collapse of the patient.

Our treatment, especially compounded by our expert Herbalists embracing latest scientific theories of modern medicine, are herbs which have been used for hundreds of years by Chinese Herbalists; and which have practically wiped out the disease in China.

Are you a victim of this repulsive disease—catarrh? Hundreds of testimonials of cures we have effected are on file in our office, open to your inspection. What we have done for others we can do for you.

Lumbago, Eczema, Dropsy, Rheumatism, Piles, Diarrhea, Neuralgia, Kidney, Heart and Lung trouble, and all other ailments successfully treated.

PEKING HERB CO.
HARRY G. LEE, HERBALIST
565 10th St., Near Clay St., Oakland
Consultation Free. Hours, 10 a. m. to 7 p. m. Phone Lake 3339.

Don't let that itching rash torment you and disgust others

Save yourself hours of torture and [illegible] by using Resinol Ointment. The moment this soothing, healing ointment is applied to itching skin, the itching usually stops and healing begins. Aided by warm baths with Resinol Soap it quickly rids to restore health to a sick skin or scalp quickly, easily and at little cost.

Resinol Soap and Ointment also help greatly to clear away blotches and dandruff.

Resinol

Your druggist sells the Resinol products

BOYS! GIRLS!

$65.00 BLACK BEAUTY BICYCLES FREE

Inquire at once Bicycle Department

OAKLAND TRIBUNE

Berkeley Branch of The TRIBUNE now located at 2121 Shattuck avenue. Phone Berkeley 180

Alameda Branch of The TRIBUNE is located at 1401 Park street. Telephone : Alameda 528

San Leandro Office of The TRIBUNE is located at 1200 E. 14th st. Phone : San Leandro 120

GYPSY BAND AT SAN JOSE BEATS UP HOUSEHOLDER

Police Escort Nomads to City Limits Later With Orders to Keep Moving.

SAN JOSE, Jan. 15.—As a result of a fight that followed the refusal of Dominick Megno to grant a band of 100 gypsies camped near his home on North Tenth street the right to obtain water from faucets on the Megno property, Megno is nursing numerous cuts and bruises, his shotgun has been confiscated by officers, and the gypsies are en route to Los Angeles, having been escorted to the city limits by a squad of policemen headed by Detectives John Guerin and Charles Hertell.

According to a report on file at police headquarters, the leaders of the gypsy band, which was traveling in thirteen automobiles, asked Megno for permission to get water from his premises. Megno refused permission, whereupon 50 of the gypsies, seizing buckets, set to take the water, despite Megno's refusal. Megno rushed into the house and procured a shotgun, firing, according to his version of the story, one shot above the heads of the band of trespassers. The gypsies, however, declare that Megno fired point blank into the crowd, narrowly missing several members of the band. Before Megno could reload the gun he was set upon by the gypsies, who beat him almost into unconsciousness.

Residents in the vicinity of the fight put in a call for the police and a squad of officers was rushed to the scene of the disturbance, routing the gypsies and seeing that Megno was cared for. The gypsies were escorted to the city limits and told to keep moving by the police.

Pioneer Farmer Dies At Home Near Linden

STOCKTON, Jan. 15.—William Henry Richey, born in this state 63 years ago at Buena Vista, Amador county, died Friday at his home near Linden, this county, from an attack of paralysis. The body will be shipped to Merced tomorrow for burial in the Odd Fellows' cemetery. He went to Merced in 1884 and became a large farmer at Atwater. There he married Miss Josie Wheet, daughter of a pioneer, in 1887. He sold his Merced holdings and moved to Linden in 1911, where he purchased a farm. A widow, a son, two daughters, three sisters and five brothers survive.

Co-operative Plan to Pave Davis Starts

WOODLAND, Jan. 15.—A plan is under way, according to an agreement reached between the Yolo county board of supervisors and the city trustees of the town of Davis to pave the streets of the University farm city, both official bodies to stand a proportion of the expense. County Surveyor Asa G. Proctor has been called in to submit a plan for pavement and estimates. None of the Davis streets are paved, and if the joint project works out the city will be the best paved in the state, according to population. The plan is to improve every thoroughfare.

Club in Santa Cruz Boosting Auditorium

SANTA CRUZ, Jan. 15.—A civic auditorium is being promoted by the San Lorenzo Improvement Club here, a memorial to the American Legion. A committee from the Legion met with the club and gave their unqualified approval of the plan.

Veterans' Home Items

VETERANS' HOME, NAPA COUNTY, Jan. 15.—Comrade S. C. Kaneen, formerly the Poststore manager, has returned to this home, after an absence of four years, during which time he was employed at the Soldiers' Home in Los Angeles county. Cherley, as Kaneen is known to his friends, says that he is glad to be again in Napa County.

Comrade Stewart McClish is spending a few days with friends in Santa Rosa.

Dr. S. W. Hopkins and Mr. Edward Fitzgerald of Lodi, are spending a few days at the home.

Miss Hazel Halter of the hospital staff, is again attending her duties after a few days illness.

Comrade William Corrigan was a visitor at Vallejo last Friday.

Comrade William H. Denison has returned to the home, after an absence of eight months spent at Lake Tahoe.

Comrade George Moir, who spent the holidays with relatives in Corte Madera, returned recently.

Robert Brasher, former station agent for the San Francisco, Napa and Calistoga electric railroad, is spending a few days in Sacramento.

Talented Modesto Girl Will Become Early February Bride

MISS ILA HUDSON, attractive Modesto girl, whose engagement to LESLIE H. HIGH, Modesto man, was announced during the week. The wedding will be an event of early February.

Engagement of Miss Ila Hudson and Leslie High Announced at Party.

MODESTO, Jan. 15.—Early February will see the wedding of Miss Ila Hudson, one of Modesto's most attractive and talented girls, to Leslie H. High, a Modesto man.

The engagement was announced at a party given at the Hudson home.

Miss Hudson has resided in Modesto a number of years, having come here from Santa Cruz.

High is a son of Mrs. Mary High and is an ex-service man. During the months over seas he devoted his time while off duty to singing for the entertainment of the various troop organizations. His voice is of exceptional quality.

Churchmen Will Give Banquet in Livermore

LIVERMORE, Jan. 15.—The men of the Presbyterian church will serve a supper to the public in the church annex Thursday. The supper will be open to everyone and the men of the church will do the serving. A musical program and address by Ezra Alen Van Nuys of San Francisco, will follow the supper.

Following is the menu, together with the names of the chairman at the head of the committee in charge of each article: Celery, J. O. McKown; ripe olives, S. Bothwell; salad, Nissen Brothers; prime roast beef with brown gravy, E. R. Dupkin; mashed potatoes, R. A. Hansen; green peas, Charles Beck; assorted cake, Grant H. Tod; bread and butter, Leslie Hearn; cream, John Ericson; coffee, Dr. V. H. Rodstata; kitchen manager, Dr. F. R. Savage; head waiter, T. W. Norris; committee on arrangements, G. L. Monahan; patronesses, the Ladies' Guild.

Fairfield Merchant Files Damage Suit

FAIRFIELD, Jan. 15.—Howard Govsen, local hardware merchant, has filed a suit for damages against Manuel Lopes of Cordelia, asking for $10,000 for personal injuries alleged to have been received by him in an auto accident.

Woodland Taxpayers To Discuss Bonds

WOODLAND, Jan. 15.—A meeting of taxpayers of Woodland has been called for tonight by City Attorney John H. Laugenour, to meet with the city trustees and complete plans for bonding the city for $30,000 for the purchase of a three-piece motorized fire department. The trustees contemplate no objection to the bonding issue, according to Mayor J. D. Musgrove, but it has been deemed advisable to obtain an expression from the business interests before the election is called. August Silberstein, chief of the fire department, is behind the movement to discard horse-drawn fire apparatus.

Woman's $25,000 Suit For Damages Settled

FAIRFIELD, Jan. 15.—The case of Josephine Groth against the Western Motor Transit Company and the Six Minute Ferry Company, wherein the plaintiff sought to recover damages for alleged personal injuries received, in the amount of $25,000, has been settled and the action dismissed. The suit resulted from alleged carelessness of the driver of a bus belonging to the transit company in leaving his machine without sufficiently applying the brakes and the carelessness of a deckhand on the Six Minute Ferry boat in not sufficiently blocking the wheels of the bus when it was driven on the boat. Mrs. Groth, a passenger on the bus, became excited when the car began to move while the driver was absent, and in jumping from it sustained injuries.

Oakland Girl and Pleasanton Man Wed

PLEASANTON, Jan. 15.—Miss Rita Johnson of Oakland and Max Cazin of Pleasanton, were married in Oakland at the home of Mr. and Mrs. G. E. Russel yesterday. Rev. Harry D. Zimmerman of the Melrose Baptist church officiated at the ceremony. The bridegroom is superintendent of the Coast Rock, Sand and Gravel Company here.

FRUIT MEN WILL PLAN CAMPAIGN ON BROWN ROT

State Experts Will Deliver Talks at Meeting in San Jose Jan. 22.

SAN JOSE, Jan. 15. — Many measures aimed at combatting the brown rot, dread fruit tree disease, will be presented at a meeting of growers from all parts of the Santa Clara valley at the Chamber of Commerce auditorium on the afternoon of Monday, January 22. Professor Rudolph of the Mountain View state experiment station, will preside and will present many methods for fighting the brown rot, although the meeting will be a means of growers holding discussions and exchanging views on how to exterminate the brown rot blight.

The meeting is scheduled by the California Co-operative Canneries, the Santa Clara Valley Growers' Association and the Fruit Growers of California, all of these organizations being vitally interested in the stamping out of the brown rot.

Following the breaking out of brown rot in the Hayward section, Professor Rudolph and other state experimenters have discovered a successful means of controlling the disease. This new discovery will be gone into thoroughly at the meeting on January 22. All growers are extended an invitation to attend, and may ask questions of Professor O. E. Essig of the University of California, who will also be on hand at the forthcoming brown rot parley.

Livermore Woman Hurt in Car Crash

LIVERMORE, Jan. 15.—Mrs. Max Bargmann of Livermore is suffering from injuries received recently in an auto accident when the car in which she was riding was struck by another car on the road to Oakland. Mrs. Bargman was thrown out of her seat. She landed on the hard pavement with such force as to bruise her considerably and one leg is so badly injured that she will be forced to walk on crutches for over a month, doctors say. Mrs. Lilienthal and little Ida May Spencer, the other occupants of the car, received minor injuries.

Watsonville Boys to Banquet With Dads

WATSONVILLE, Jan. 15.—The annual father and son banquet of the Pajaro Valley Agricultural club of the Watsonville Union high school will be held Thursday evening, January 18, at 6:30 o'clock. The feed will be spread at the high school and any boy in the eighth grade who intends going on to high school and is considering joining the Agriculture club is invited.

DR. BELL'S Pine-Tar Honey

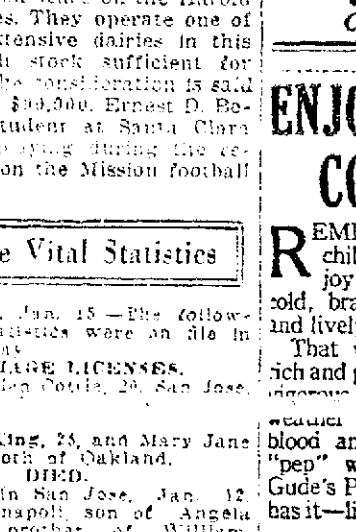

Loosens Coughs and Colds

You'll be surprised at the remarkable qualities of this genuine old syrup of pine-tar honey. It loosens hard-packed phlegm, acts as a healing tonic on sore, inflamed tissues, stops coughs short. So pleasant-tasting and harmless, it is fine for children's as well as adults' coughs. Ask your druggist for 30c Dr. Bell's.

"Refuse substitute 'PINE-TAR HONEY' Insist on DR. BELL'S.

San Jose Chief Leads Raids on Hotel and Cafe

Quantities of Liquor Seized and Proprietors Booked For Violating Law.

SAN JOSE, Jan. 15.—Headed personally by Chief of Police J. N. Black, a posse of local police officers yesterday conducted raids under the provisions of the Wright act at the L'Italia hotel, San Pedro and San Augustine streets, and the restaurant at 51 Post street operated by Thomas Lauder.

At the L'Italia hotel Peter Bava, the proprietor, was arrested, being booked with Lauder for violating the Wright act. Both were released on bail. Quantities of liquor were seized in both of the raided establishments.

Chief of Police Black, Police Detective John Guerin, Police Detective Charles Hertell and Patrolman Tom Short conducted the two raids.

San Jose Hosts Entertain for Nevada Visitor

SAN JOSE, Jan. 15.—Dr. William W. Kemp, president of the San Jose State Teachers college, and Mrs. Kemp were hosts last Friday evening at a dinner party given in honor of Mrs. John Hall, wife of Dean Hall of the University of Nevada. The Hotel Vendome was the setting of the delightful dinner party. Miss Dawson, Miss Field, Miss Shoulinger, Dean Jones and Miss Porter were included among the guests. After visiting here for several days Mrs. Hall will leave for San Francisco, where she will remain for some time.

Mr. and Mrs. William H. Green have announced the wedding of their daughter, Miss Edna, to Douglas S. Brown, of San Jose, on January 10. Mr. and Mrs. Brown are enjoying a honeymoon at some point that is being kept a secret.

A marionette party for the benefit of the Home of Benevolence building fund will be presented at the Elks hall in the morning and afternoon of January 20. Two plays will be staged by the marionettes for the benefit of the building fund and for the pleasure of the public, especially the children. The society women who have arrangements for the marionette matinee in charge are Mrs. Arthur Curtner, Mrs. P. A. Jordan, Mrs. William Van Dalsem and Mrs. Willard Bailey.

Mrs. B. C. Ledyard entertained a number of friends at her home in College Park this afternoon. The hostess was assisted by Mrs. P. A. Jordan.

Mrs. J. R. Henwood of North Lincoln avenue will entertain at a social on next Thursday afternoon.

Morrel Lion left Saturday on a trip to New York. Mrs. Lion and the children did not accompany him, but are remaining at their town house here.

Chico Bank to Build $200,000 New Home

CHICO, Jan. 15.—Bids are to be called at once for the construction of a new $200,000 First National Bank building here, and plans and specifications will be in the hands of contractors by the first of the week, according to an announcement made yesterday by A. H. Smith, bank president.

The building will be four stories in height and will occupy the lot at the corner of Third and Main streets, in the heart of the business section. The bank officials will be on the first floor, while the upper three stories will be reserved for office rooms.

Evangelist To Hold Services In Turlock

TURLOCK, Jan. 15.—The Swedish Evangelical Free church has arranged with Rev. E. F. Clover to conduct a special mission here for two weeks. The evangelist comes from Minnesota, and has been traveling in the east for several years. Last year he toured Europe, and took part in the great Scotch revival. The services will commence here Sunday evening.

SANTA CLARA NEWS

SANTA CLARA, Jan. 15.—This evening at Odd Fellows Hall Mrs. Mary Pierce, of Los Angeles, will visit Clara Rebekah Lodge I. O. O. F. Mrs. Pierce is president of the Rebekah Assembly. A banquet will follow the meeting.

A. E. Brown has established an express business in Santa Clara with a stand at the Town Hall on the corner of Washington and Franklin streets. Brown has trucks equipped to carry up to 100 tons.

The American Legion Auxiliary held its regular monthly meeting and annual election of officers this week in the American Legion clubrooms. The officers elected were: President, Mrs. Louis Castro; first vice-president, Mrs. Laura M. Appleby; second vice-president, Mrs. Ida M. Smith; secretary and treasurer, Mrs. Grace P. Sutlich; sergeant at arms, Mrs. Mary L. Wise.

Rev. and Mrs. Arthur Bonner were formally greeted by the ladies of the Church of the Holy Savior (Episcopal) at a tea given by Mrs. James T. Baker at her home on Santa Clara street Saturday. Rev. Bonner recently assumed the rectorship of the Episcopal church following the resignation of Rev. E. Freeman, who was transferred to Honolulu. Rev. Bonner also is head of the English department of the College of the Pacific. Those who attended the tea were: Rev. and Mrs. Arthur Bonner, Mrs. Homer Knowles, Mrs. B. Rich, Mrs. E. Seidenberg, Mrs. C. C. Greene, Mrs. J. Withycombe, Mrs. N. Linderoth, Mrs. J. Lynch, Mrs. H. Burroughs, Mrs. C. McDaniel, Mrs. T. Cotton, Mrs. Travor John and Mrs. Ella Brown.

WIDER SCOPE IN SURVEY ON FROST WILL BE ASKED

San Jose Agronomy League Will Ask Supervisors For Assistance.

SAN JOSE, Jan. 15.—Preliminary steps towards broadening the scope of the Santa Clara county frost survey, instituted last year by Meteorologist E. S. Nichols, in charge of the San Jose weather bureau, are being taken by the San Jose Agronomy league, members of which have announced that they will petition the board of supervisors of Santa Clara county for financial aid in carrying on the frost survey work this year.

The committee appointed by the Agronomy League to interview the supervisors on the matter of securing funds for the carrying on of this vitally important work consists of A. V. McCarty, Paul Fetz, F. C. Willson, T. J. Henderson and J. H. Fahey. Work on this year's frost survey will be started this month by Meteorologist Nichols, all data to be added to that gathered last year.

SALINAS MAN IS JAILED ON DOUBLE COUNT

SALINAS, Jan. 15.—Caesar Bodella is in much trouble. Officers who went to his home on Mill street Wednesday evening and arrested him on a charge of making threats to kill his wife, Mrs. Amelia Bodella, observed what they thought was an overabundance of vinous beverage. Returning last night with a search warrant they uncovered and confiscated fourteen 52-gallon barrels. Bodella is still in jail, his bail not having been fixed, because he is regarded in too dangerous a condition to be at large. In addition to threats to kill he faces prosecution under the Wright act.

Patrons Talk Over Youngstown School

ACAMPO, Jan. 15.—Parents in the Houston and Bruella school districts met in Bruella schoolhouse to consider consolidation, but reached no decision, although it was acknowledged that something must be done to relieve the congested situation in these schools. Mrs. A. P. Reese, teacher of Houston and mother of a pupil, outlined the usual method of procedure and strongly advocated a large union grammar school at a central point, such as Youngstown. She declared the school costing $80,000 or $90,000, could be built for a tax of $2.50 on the $1000, and said that the two districts had an assessed property valuation of $2,000,000. There are 300 children in the districts, she stated. Other meetings will be held to further consider the project.

Waters of Don Pedro Dam Break up Home

DON PEDRO, Jan. 15.—Pioneer residents of this district, Mr. and Mrs. J. Donohue, will move at once to avoid possible disaster, for the waters backing up behind Don Pedro dam are within 40 feet of their residence. It is feared that a heavy rain would bring a wall of water down the canyon of the Tuolumne and sweep away their cottage. Their property was sold some time ago to the Turlock and Modesto irrigation districts. Donohue was a lad when the town of Don Pedro was a wild, roaring mining camp, boasting of 1500 voters. Practically the entire town site is now covered with water.

Atwater Names Man In Race For Director

MERCED, Jan. 15.—T. A. Wayne of Atwater is to be a candidate from the Atwater division for director of the Merced irrigation district in the election February 7, according to the Atwater Signal. The paper says that Wayne is running on the request of Director George Bloss Jr., who intends to retire without running for the office.

NEWARK ITEMS

NEWARK, Jan. 15.—At the last meeting of the Blue Bird Club, held at the home of Miss Marie Nunes, the following officers were elected for the present year: President, Miss Marie Nunes; vice-president, Miss Rose Santos; secretary, Mrs. Olive Elnas; treasurer, Miss Dorothy Fowler. Mrs. Dora Gren, the ... of the club, has moved to Los Angeles.

Old residents of Newark claim that they cannot remember another winter like the present one. A fog has drifted in every day for nearly a month and there has been so little wind that people dependent on windmills were threatened with a water famine until Friday, when a brisk wind blew for several hours.

FOR BURNING ECZEMA

Apply Zemo, the Antiseptic Liquid—Easy to Use.

From any druggist for 35c, or $1.00 for large size, get a bottle of Zemo. When applied as directed it effectively removes Eczema, quickly stops itching, and heals skin troubles, also Sores, Burns, Wounds and Chafing. It penetrates, cleanses and soothes. Zemo is a clean, dependable and inexpensive, antiseptic liquid. Try it, as we believe nothing you have ever used is as effective and satisfying. —Advertisement.

Head of State's Traffic Officers Sees Betterment

A. A. MORRISON of Modesto, new president of the California Association of Highway Patrolmen.

Autoists Are Becoming More Considerate, New President of Association Says.

MODESTO, Jan. 15.—A. A. Morrison, chief of the Stanislaus county motor traffic officers, has made many an arrest for violations of the speed laws, but has seldom made an enemy or lost a friend.

His ability in the good fellowship line received a tribute in San Francisco last week when the California Association of Highway Patrolmen elected him as its president for 1923.

Morrison is optimistic concerning the speed laws. He said recently that he believes speeding is being curbed to a great degree, largely because of cooperation given by the courts and because of jail sentences that are imposed upon speeders.

"Aside from that," he said, "I believe the automobile driver is becoming more considerate."

First National of Oroville Election

OROVILLE, Butte Co., Jan. 15.—At the annual meeting of the stockholders of the First National Bank and Bank of Oroville Savings, W. W. Gingles was re-elected president of each institution and C. W. Putnam vice-president. Directors of the First National Bank are H. C. Lillis, chairman; W. W. Gingles, C. W. Putnam, Carleton Gray and E. F. Mitchell. Directors of the Bank of Oroville Savings are: H. C. Lillis, chairman; W. W. Gingles, C. W. Putnam, E. F. Mitchell and F. B. Wagner.

R. C. Stapleton is assistant cashier and secretary of the First National bank and R. M. Hellman was named assistant cashier. Elton Leggett was advanced to the position of assistant cashier and assistant secretary of the Bank of Oroville Savings.

Stockholders voted a vote of thanks to their officials for owrk accomplished during the past year and for the excellent record of the bank. Special praise was given the officials for their support of Oroville agriculture and industry.

Dairying Tract Sold In Monterey County

GONZALES, Jan. 15.—The sale by Romie C. Jacks, Monterey millionaire, of 217.72 acres of farming and dairying land, located in Monterey county, adjacent to the state highway between Gonzales and Chualar, to Mrs. Carmela Bedolla and her son, Ernest D. Bedolla, is reported here. The purchasers will take possession in the fall when their lease on the Harold ranch expires. They operate one of the most extensive dairies in this section, with stock sufficient for 300 acres. The consideration is said to have been $30,000. Ernest D. Bedolla is a student at Santa Clara ... playing during the recent season on the Mission football team.

San Jose Vital Statistics

SAN JOSE, Jan. 15.—The following vital statistics were on file in this city today:

MARRIAGE LICENSES.

Warren Allen Cottle, 20, San Jose, ...

Lewis E. King, 25, and Mary Jane Castor, 18, both of Oakland.

DIED.

DINAPOLI—In San Jose, Jan. 12, Charles Dinapoli, son of Angela Dinapoli, brother of William, Frank and Pedro Dinapoli; a native of San Jose, aged 25 years ... months and 7 days.

GREENE—In San Jose, Jan. 13, Hattie S. Greene, wife of William Greene and mother of Elsie, Evelyn, Ralta, Ethel and George Greene, a native of California, aged 53 years 9 months and 23 days.

I. O. O. F. INSTALL WITH REBEKAHS AT WATSONVILLE

Audience of 200 Witnesses Seating of Officers in Two Lodges.

WATSONVILLE, Jan. 15.—Pajaro Lodge No. 90, I. O. O. F., and Paradise Rebekah Lodge No. 62, held joint installation of officers here Friday evening, the ceremonies being given before an audience of nearly 200.

Mrs. Helen H. Volck, of this city, district deputy grand president, officiated as installing officer for the Rebekahs, and seated the following officers: Leola Beazell, noble grand; Helen H. Storm, vice-grand; Helen H. Volck, recording secretary; Dora Zmudowski, financial secretary; Cecelia Dethlefsen, treasurer; Dorothea Milks, warden; Lillian Standley, conductress; Elizabeth Sandholdt, chaplain; Pearl Mundhenk, R. S. N. G.; Edna Livingston, L. S. N. G.; Stella Malmgren, R. S. V. G.; Ione Anderson, L. S. V. G.; Lillian Steffers, inside guardian. Barcla Mylar, outside guardian.

Officers of Pajaro Lodge were installed by S. W. Noble, of Santa Cruz, district deputy grand master, as follows: Joseph Martin, noble grand; A. F. Beazell, vice-grand; C. R. Taylor, recording secretary; B. G. Fowler, financial secretary; Ned B. Strong, treasurer; Ludwig Schmidt, warden; Carl Anderson, conductor; A. J. Lewis, R. S. N. G.; J. B. Milks, L. S. N. G.; H. P. Iverson, R. S. V. G.; E. F. Wilkie, L. S. V. G.; Thomas E. Hall, R. S. S.; Frank Curtis, L. S. S.; R. L. Nihause, inside guardian; C. E. Hartvigsen, outside guardian; J. N. Smith, chaplain.

Sailor Injured By Unidentified Autoist

SAN JOSE, Jan. 15.—Albert Saulit, 23, holder of a third mate's license issued by the United States government and good on any ship in any ocean, is convalescent today from injuries incurred when he was struck and knocked to the pavement by an unknown autoist on the state highway near Edenvale, south of this city, late Saturday night. Saulit was en route from San Francisco to Los Angeles, in which latter city he expected to secure a berth on a ship, when he was struck. He will continue his journey to the southern city as soon as he has recovered from his injuries, which, doctors say, will not prove serious.

Civil Service Board Will Fight Decision

SAN JOSE, Jan. 15.—City Attorney Archer Bosden has been instructed by the civil service commission of the City of San Jose to immediately proceed with an appeal from the superior court of Judge F. E. Brown in the case of Theodore Haub, fireman, winner in a suit for promotion to the position of lieutenant in the fire department against the commission last Friday. The commission has announced that it will request the city council to appropriate any funds necessary to fight the case won by Haub in the higher courts.

Hollister's Oldest Woman Settler Dies

HOLLISTER, Jan. 15.—The oldest pioneer woman of Hollister, Mrs. Mary E. Sally, 92, widow of the late Andrew Sally, died here Saturday, following an illness lasting several months. Mrs. Sally was born in Missouri in 1831, six years before Queen Victoria ascended the British throne, and with her husband crossed the plains in an ox cart in 1859, bringing with them on the journey their two small daughters, Mary and Harriet.

CATARRH of head or throat is usually benefited by the vapors of— VICKS VAPORUB Over 17 Million Jars Used Yearly

ENJOY THE COLD WEATHER

REMEMBER, when you were a child, how you used to shout for joy when you ran out into the cold, bracing winter air—how active and lively you felt?

That was because your blood was rich and pure and your body strong and vigorous. You can enjoy the coldest weather now if you will purify your blood and restore your vitality and "pep" with that famous old tonic, Gude's Pepto-Mangan. Your druggist has it—liquid or tablets, as you prefer.

Gude's Pepto-Mangan Tonic and Blood Enricher

THE PROPER WAY TO TREAT PILES

Valuable advice and information for the treatment of every form of Piles is enclosed with each box of PAZO OINTMENT.

The remedy is guaranteed.

The price of PAZO OINTMENT is 60c and you can get it at any drug store. The advice and information goes with it.

BOYS! GIRLS! GET A PAIR OF SKATES FREE! SEE THE OAKLAND TRIBUNE SKATE DEPT.

4 PAGE MAGAZINE SECTION EVERY DAY IN THE TRIBUNE
COMICS—PICTURES—FICTION—FEATURES

DIVORCE SEQUEL TO ELOPEMENT TO HAWAII ISLE

Mrs. Hattie E. Cook Secures Decree From Man Released on Probation.

As an aftermath to an elopement to Honolulu, a divorce was granted to Mrs. Hattie E. Cook, wife of H. Francis Cook, Niles auto salesman, by Superior Judge Koford today.

Mrs. Bertha Henning, 5349 Manila avenue, sister of Cook, testifying in behalf of Mrs. Cook, related a meeting with Cook in which he declared that he "would never give the other woman up." Later when she was asked if she thought Cook and his wife could live together happily, she answered: "Certainly not! When a man tells you he doesn't want you, no self-respecting woman will continue to live with him."

Mrs. Cook said that she first became aware that he was intimate with another woman on June 1, 1922, when he stayed away from home for four days and nights. Subsequently she said he stayed away from home on June 13 and July 20, for four days and nights each time.

GOES TO HONOLULU.

On August 2, ten days before the birth of his child he went for Honolulu with the other woman in the company of a friend, who also took a woman with him.

He stated at that time that he was being sent to Arizona by his employer. She went there, she declared, and was told that he had not been there and that he was not being sent anywhere on company business.

Later she learned that he had left San Francisco on the steamer Wilhelmina for Honolulu.

Mrs. Cook and Mrs. Morris Brasill, wife of Cook's companion, appealed to District Attorney Decoto for warrants for their arrest on a wife abandonment charge. No warrant was issued in the Brazil case. Cook was arrested in Honolulu on August 9 as he stepped from the steamer.

PUT UNDER PROBATION.

Returned for trial, Cook appeared before Justice of the Peace Jacob Harder, Jr., in Hayward, and was placed on probation for ninety days. Following this he still kept company with the other woman despite all her entreatings and demonstrations, his wife testified. She declared that once he said to her: "Nothing can keep me away from her."

Judge Koford granted her petition for a divorce on the ground of infidelity, and awarded her $35 a month for the support of the child Billie Jean, four months old.

The couple were married in Fallon, Nev., September 30, 1919, and separated December 4, 1922.

Mrs. Cook is living at 5360 Manila avenue, with Mrs. Henning, who is a sister of her former husband.

WOMEN INJURED IN AUTO CRASH

BERKELEY, Jan. 15.—A collision between the automobile in which they were riding and a municipal garbage truck, and a moment later with a telephone pole, resulted today in serious injury to Mrs. Catherine Petersen, 3038 Chestnut street, Oakland; Mrs. F. W. Morley, 1514 S. Charles street, Alameda, and John Cochran, 3217 Viola street, Oakland.

The accident occurred on San Pablo avenue. Cochran's car, in attempting to pass the truck, struck the rear end of the truck, then grounded against a telephone pole at the curb. The automobile was demolished. The three occupants of the car were taken to the Emergency Hospital. Bell, the driver of the truck, was not injured.

Shipping Board Boat Hits Reef in Orient

MANILA, P. I., Jan. 15.—(By the Associated Press.)—The Shipping Board freighter Patrick Henry, operated by the Troop Inter-Ocean company, today struck a reef off Silay Island, 200 miles south of Manila, and had to be beached. The weather is fine and the sea calm.

The Pat[illegible] 9000 tons of sugar was bound for Manila, where she expected to take on additional cargo, and proceed to New York via Galveston and New Orleans.

When the vessel struck on the reef, Captain Olsen backed her off but No. 1 hold began to fill and she had to be beached. It is believed tugs will be able to float the freighter [illegible]. The tug Lyden has left for the wreck.

Harry Brolaski Not To Receive Clemency

SAN FRANCISCO, Jan. 15.—Harry Brolaski, serving a prison sentence at McNeil's Island federal penitentiary for alleged violation of the prohibition act, will not receive executive clemency from President Harding, according to a letter from Attorney-General Daugherty to E. E. Grant of the State Law Enforcement league, made public here today.

"I do not think you need have any apprehension on that score," the letter said. "The case is not active at this time, and so far as I know there is no present intention of granting clemency to this prisoner."

Constantine Denied Burial in Greece

LONDON, Jan. 15.—A despatch to the Times from Athens says the council of ministers has decided to refuse to allow Constantine to be buried in Greece.

A despatch to the Times from Rome says it was intended that the funeral of former King Constantine of Greece should be a private ceremony, but that the Italian government ordered military honors and an imposing ceremony at Naples yesterday.

News of the Churches

Community Church Is Urged

Every church should be a community church in substance, if not in name, in spirit and purpose, in teachings and in service rendered, if not also in form of organization and in public ownership of the property, Rev. Robert F. Leavens, pastor of the First Unitarian church of Berkeley pointed out yesterday morning while speaking on the topic, "Every Church a Community Church." In part Rev. Leavens said:

"However much the community churches now in existence may fall short of the conditions and the standards which the name implies, one must acknowledge that in style and aim at least they have the right ideal. For every church should recognize that it exists not to call men and women from the world, but to save them from the world, but to train them to serve the world, not to teach men and women about a holy city by the name of Jerusalem, but about a city by the name of Berkeley or San Francisco or Chicago or New York to be made somehow, some day, a holy city. Its mission is not primarily to go to the ends of the earth to convert heathen, but primarily to serve the community in which it is situated and to convert the heathen in its own province. Every church should recognize that it belongs not so much to a denomination as to the community in which it is located.

"It is inconsistent that property should be exempt from taxation, the title for which is held by some distant board of association. And the only thing that can anywhere near justify exemption from taxation of a piece of property held by a group of people like a church society is that that church shall know itself as existing to serve the community in its every word and act. The church is a public utility, it is a spiritual power-house from which light, heat and motive power are supplied to inspire human beings with high purpose, to warm their homes and hearts, and to guide them on their way in life.

In the new world which is trying to get born the churches which will not answer to this requirement and will not undergo the changes of doctrine and organization necessary in adapting themselves to changed conditions deserve to be chloroformed and to have the ground on which they stand cleared of such encumbrances."

"High Roads to Faith" Is Theme

"The hope of the race is not in its intelligentsia. When men become more and more refined, frequently they run out. The white race has its chance. If it does not take it, God will raise up another race to supplant it."

This was the opening declaration of the sermon delivered yesterday at the Plymouth Congregational church on "High Roads to Faith," by Dr. Charles L. Kloss the pastor, who said in part:

"There is no reason for alarm in the pessimistic utterances of Lothrop Stoddard and others concerning the destination of the people in the world. The saviors of society come from the bottom, not the top, of the heap. Democracy has a way of righting itself and confronting its critics.

"Never were world events working as hard in favor of the Almighty as now. Out of the French revolution came a new order which only a revolution could produce. For five years we have predicted that the soviet government in Russia would fall of its own weight. At least it has wiped away the last vestige of Czarism. The economic failure of communism probably will make it impossible to repeat the experiment for centuries, but out of it will come a spirit of democracy such as the world never has seen.

"Some of the high roads of faith are built by theologians and become narrower and narrower, until they run into a trail, then into a squirrel track and finally up a tree. We need not be afraid of the man who doubts or thinks but of the man who has stopped growing. I don't care if men disagree with me if I can get them to think. David Straus' effort to prove that Christ was a myth was done more than anything else to establish his sway.

Much of the praying of today is no more than superstition, an effort to have remedied what we should remedy ourselves."

Pastor Advises Reserve Power

"A man is just as strong as his reserve power, and he will not have reserve power unless he obeys Christ's command to have oil in his lamp," said Dr. Frank M. Silsley, pastor of the First Presbyterian church during a sermon yesterday morning. In part he stated:

"The parable of the ten virgins teaches us duty and the power of preparedness, and the folly of unpreparedness. We may have enough grace to equal and match every day responsibilities but His appeal is also for enough grace to meet the great crises and emergencies of life. Moral emergencies may come. A man may be walking as straight as a king, and yet he may yield to the whisper of temptation and a storm may rock his life to its foundation. A spiritual emergency may come.

The great emergency that Christ prophesies is His sudden appearance in the future. We all believe in preparedness from the practical standpoint, but we do not emphasize moral and spiritual preparedness. Yet the Master solemnly warns us to carry oil in our vessels and the failure to heed the Master's advice makes people collapse under the stroke of bereavement, the visitation of illness or the storm of reverses. They have no oil in their vessels to endure the severe trials: no oil in their vessels when the grim reaper strikes down their loved one, no oil in their vessels to enable them to be in a state of readiness for the Lord when he comes. And what is preparedness—what is oil in the vessels? It is the inner life in good spiritual tone. It is the inner life abiding in Christ. It is prayer as a medium of communication with the power resources of God. The victorious man is the one with the victorious faith in the Son of God and His promises and whose reserve power is not human but divine."

Prayer Theme of Pastor

"It would be as sensible to discuss reasons why we should eat, or breathe, as to consider why we should pray," was the keynote of the sermon delivered yesterday morning at the Golden Gate Baptist church by Rev. Willard Fuller, the pastor, while speaking on "The Son of God a Praying Man." In part the speaker said:

"The Son of God was a praying man. If we needed an argument for prayer, this fact would be sufficient. But I believe Dr. Samuel Johnson was right when, in answer to the question, 'What is the principal argument for prayer?' replied, 'Sir, there is no argument for prayer.' Thomas Carlyle stated in a letter to a friend 'Prayer is and remains the native and deepest impulse of the soul of man.'

"Our Lord, from His baptism to the cross, prayed His way through.

"Writers have often called attention to the fact that the crisis of the earthly career of our Lord were marked by prayer. At His baptism, at the ordination of the twelve and giving of the Sermon on the Mount, the feeding of the five thousand, the raising of Lazarus, at the transfiguration, in Gethsemane and on the cross. His recorded prayers were short, mostly ejaculatory and always for others.

"With Jesus prayer was rest, refreshment, comfort, sweet communion with His Father and also dynamics. He was energy, force itself. In His life was power. He was Master. He was the kneeling Master. With the Lord Jesus prayer was a working force, practical, intense, irresistible. As He opened His heart to God, the Holy Spirit came in and possessed Him, and by this His whole life was energized for the greatest of all achievements."

Idolatry Discussed by Pastor

Idolatry, its various forms and ways was discussed by Dr. John Snape, pastor of the First Baptist church yesterday, while speaking on "What is your pet Idol?" In part Dr. Snape said:

"The first commandment forbids polytheism; the second forbids idolatry. The first enjoins worship, the second regulates it. Every man has some kind of a god of his own.

"Idolatry is the substitution of a dead thing for a living person. Every man's heart is idolatry. What is the difference between an image in the heart and one on canvas or on the walls of a cathedral? The big difference—the image on the canvas or the wall is static; the image on the heart is dynamic. The image on the canvas always remains the same, but on the heart changes [illegible]

"Idolatry is a slander on God. It is spiritual adultery. It is a caricature of God. And God resents it as He resents nothing else.

"The history of idolatry shows a gradation in degradation. Men at the first made representations of God like unto man. Apollo of the Greeks, then of birds—the eagle of the Romans; then of beasts—the sacred bull of the Egyptians, then of creeping things—the serpent of the Assyrians [illegible] of the church. He cannot look upon infidelity to the marriage vows on the part of His bride in any other way than as an offense to decency and to true religion. When money, dress, domesticity, business or profession become dearer to us than religion we need to read the second commandment. What is your pet idol?"

Bryan Is Criticized by Pastor

William Jennings Bryan discusses the question of evolution as he did free silver and other political issues in his campaign speeches, by appealing to the emotions and prejudices of the crowd. He makes no discrimination between Darwinism, atheism, agnosticism, and the theory of evolution. All of them look red to him, and he denounces them with his remarkable gift of eloquence," stated Rev. Clarence Reed, pastor of the First Unitarian church yesterday morning while speaking on "The Things That Matter." The text according to Rev. Reed, was based on the question asked by William Jennings Bryan in his speeches last Monday in Chicago before two cheering audiences of church people: "Shall an oligarchy of so-called scientists teach atheism and agnosticism to the children of 40,000,000 Christian parents and be paid for so doing by taxes paid by the Christian citizens of the United States." In part Rev. Reed said:

"Mr. Bryan states a real fact when he affirms, 'The Welfare of this country is at stake.' If Mr. Bryan and the leaders of this reactionary movement in the Christian church have their way, every teacher who accepts the scientific interpretation of life and the universe will lose his position.

"If the limits of truth are to be determined by statute law, then an inquisition will be established in America that will be presided over by ignorance, bigotry and fanaticism.'

"The statement of Mr. Bryan that the teachers in our public schools are inculcating atheism and agnosticism is a libel upon the instruction in the public schools. The most dangerous fallacy in his book and speeches is his idea that there is an oligarchy of scientists and liberal thinkers that has been organized to overthrow the Christian religion. He seems ignorant of the fact that the scientist has one supreme passion viz: the discovery of truth.

"Let Mr. Bryan literally accept every word of the Bible and believe that the universe and all forms of life were created in six days, that the first man was formed out of clay by the hands of God and the first woman was made from a rib taken from Adam, and that the earth is flat. Let him also accept all the miracles recorded in the Bible as literally true. The lovers of a free country and a free church will not interfere with his beliefs. They ask only for themselves that which they cheerfully give to all men."

CONSECRATION OF CHURCH LIKENED TO WITCHCRAFT

"Economic Waste Maintained For Clergy" Denounced By Percy Stickney Grant.

NEW YORK, Jan. 15.—Consecration of the church is a survival of the age of "witchcraft, magic and taboo," was the stand taken by Rev. Percy Stickney Grant today. His denunciation of theory and practices of the present day clergy has stirred New York church circles.

Dr. Grant, pastor of the famous Fifth Avenue Church of the Ascension, scored the so-called "sacred" power of priests and clergymen, and declared that the churches of the nation are an economic waste because they are maintained only for the clergy.

Sacredness of marriage, he said, does not come from priests, who have no power to make marriage more sacred than it is, but "from its essential characteristics" and the lives of the people involved.

The clergy, he declared, is largely made up of the unintellectual who are "credulous of the miraculous power of the ministry," while educated folk and scientists do not accept miraculous consecration or sacred powers of the priesthood and clergy.

He asserted that although Jesus did miracles, "as they were regarded in his day," science understands them, and as Dr. Emil Coue pointed out, many of them were acts of auto-suggestion.

"They are not miracles," Dr. Grant said.

"The idea of a magic power has been perpetuated in the consecration of churches, so that consecration, strictly interpreted, has meant that something has happened to the church that cannot be explained under ordinary formulas of intelligence or action; that God dwells in the church as nowhere else except in smaller churches, and that anything outside of acts of worship of similar acts which may take place in the church is blasphemous and a blow to the in-dwelling Deity."

$100 FINE FOR DRY LAW VIOLATOR

Luke Decaillet, a bartender in a soft drink parlor, was today fined $100, after being found guilty of violating the Wright Act. A similar charge against Frank Castro, the alleged proprietor of the place, was dismissed because at the time the liquor was seized by the raiding officers he was not in the place.

Luke Doyle pleaded guilty to a charge of violating the Wright Act. He will be sentenced tomorrow morning by Judge Tyrrell. Mike and Martin Slattery were also arrested at the same place at 539 Eighth street. Martin Slattery, according to the police is the owner, and his brother, they say, was the bartender.

Etulo Fallabella, who was arrested in his home at 2490 Peralta street pleaded not guilty to violating the dry law. He will be tried tomorrow morning.

Harry Dickerson 131 Fifth street arrested for the same offense, pleaded not guilty and will be tried on January 23.

The arrests were made by the "dry" squad over the week-end. In each place a small quantity of liquor was seized by the raiding party.

Coal Prices Found Due to Profiteers

WASHINGTON, Jan. 15.—(By International News Service.)—The United States Coal commission declared today in its first report to Congress that "profiteering" by both producers and retailers was responsible for the present price of bituminous and anthracite coal.

"There has been profiteering," said the commission, "in the sense that grossly exorbitant profits have been made at times by many operators, brokers and retailers; profits that have been disproportionate to the cost of the fuel or the cost rendered or the risk incurred."

The commission made no recommendations with a view to stopping the unwarranted profit-taking to which it referred, but announced that a "thorough examination of the profits of production and distribution, including the revenue derived from associated enterprises prices is already under way."

South Cut Bank Is Texas-Oklahoma Line

BY ASSOCIATED PRESS.
LEASED WIRE TO TRIBUNE.

WASHINGTON, Jan. 15. — The south cut bank of the Red river was made the boundary line between Texas and Oklahoma by order of the Supreme Court today in the famous Red river case.

The decision is a compromise of the conflicting contentions of the United States and Texas, the cut bank for most of the distance, where the contest centered at the Big Bend, being between the bluffs which the United States insisted should be made the boundary, and the south bank of the river at its normal stage, which Texas urged should be made the line.

Date for Citrus Fair In Cloverdale Set

CLOVERDALE, Jan. 15.—Revival of the Citrus Fair, an annual event that brought much fame to this town, has been decided upon, and the 1923 fair will be held February 21 to 26, inclusive, according to decision of the Cloverdale Chamber of Commerce, which will sponsor and manage the exposition.

Interest of War Mothers Aroused In Veteran Case

Five war mothers, all members of the Oakland Chapter of War Mothers, today appeared before Police Judge Edward J. Tyrrell in behalf of Charles H. Carroll, wounded soldier, who is charged with violating the state poison law. His case was continued until tomorrow morning for a report from the probation officer.

The War Mothers have been interested in Carroll for the past month. They first discovered him when he was sick in Providence hospital.

Carroll claims that he is not a habitual user of drugs. He says it was first given to him in a hospital in France.

The mothers who appeared in his behalf were Mrs. Catherine Rishel, Mrs. Agnes Kelly, Mrs. D. M. Lawrence, Mrs. E. D. Ellis and Mrs. M. T. Murray, state president of the War Mothers' organization.

Carroll recently received $1219.17 back compensation from the government. He still has $850 left, after paying a hospital bill, his attorney's fee and bail bond brokers.

The mothers are planning to send Carroll to his home in Colorado. He was a soldier in the 91st division overseas.

STATE ENGINEER'S APPROVAL NEEDED ON STRAIT BRIDGE

REDWOOD CITY, Jan. 15.—The supervisors had a hearing today on the petition of Frank Eldredge Webb for a franchise for the construction of a bridge from Coyote Point near San Mateo to Alvarado. The project has been under discussion for several months.

District Attorney Franklin Swartz reported that he had been in conference with the district attorney of Contra Costa county and that he had spent a month procuring data in connection with the Carquinez bridge. He stated that any franchise granted must be under the law of 1881 and that it required the approval of the state engineer.

The question then came up as to what data was required on which to base the granting of a franchise. Swartz told the board that the restrictions of time, etc., in the franchise must be determined. He said it was doubtful if a 50-year franchise could be granted. He stated that the bridge would probably become the public property of San Mateo county, subject to the right of the builder to collect tolls. He said there were many legal points involved.

Supervisor Mrs. R. M. Brown of San Mateo presented a resolution by which, if the resolution were passed, the board would express the intention to grant the franchise if all legal requirements were met. It contained a provision that a board of three attorneys be appointed by the supervisors and be compensated by Webb. The supervisors were unable to agree on this point. It was suggested that the district attorney appoint his own assistants. The morning session adjourned without the board passing the resolution.

Dirge Dedicated To 520 Flunking Student Leaders

BERKELEY, Jan. 15.—Mourning for the student leaders who "flunked out," the members of the feature staff of the Daily Californian dedicated a verse to 520 disqualified students.

Having failed to make a passing average, these students were suspended for a period of six months, and Martha Ballard, Georginne Fink and Alphine Kahn, three co-ed reporters commented on their "passing out" in the following poem:

DIRGE.

Five hundred and twenty
Strayed from the cold.
Five hundred and twenty
Out in the cold—
Five hundred and twenty
Choicest and best.
Five hundred and twenty
Got to their test

Permission Asked For Golden Gate Span

SACRAMENTO, Jan. 15.—Federal permission to bridge the Golden Gate and aid in the project is asked for in a joint resolution introduced in the assembly here today by Assemblyman Coombs of Napa.

The resolution declares that the project is of great value and vital need to the people of San Francisco and the north shore counties and Secretary of War Weeks is asked to grant permission for its construction, and to give such federal aid as is possible.

York Duke Engaged To Lady Bowe-Lyon

LONDON, Jan. 15.—(By The Associated Press.)—The engagement of Prince Albert, the Duke of York, second son of King George and Queen Mary to Lady Elizabeth Bowes-Lyon is announced in a court circular issued today.

Bar Association to Meet at Minneapolis

HOT SPRINGS, Ark., Jan. 15.—Minneapolis, Minn., was selected for the 1923 annual convention of the American Bar association by the executive committee of the organization which opened its annual meeting here today.

JUDGE CHURCH TO SPEAK.

Superior Judge Lincoln S. Church will speak on "The Constitution of the Courts as Related to the Business Man," before the luncheon of the Merchants Exchange at the Hotel Oakland tomorrow noon at 12:15.

CHICAGO TO USE AIR FLEET FOR FIRE PROTECTION

CHICAGO, Jan. 15.—(By the Associated Press.)—The airplane patrol used in the West to detect and fight forest fires may be adopted by large cities to hunt out dangerous fire zones and insure their correction and the elimination of fire hazards.

The Underwriters' Laboratories, maintained by the fire insurance companies to test and approve fire prevention and safety devices, is investigating the possibilities of airplane photography.

By means of an airplane map of a large city, fire hazards which escape notice of the casual observer on the ground become apparent, according to officials of the laboratories. The maps are made at a height of at least 10,000 feet to eliminate distortion of the parallel lines, which occurs in pictures taken at low altitudes.

The maps are useful for fire departments in studying the condition of roofs, sky-lights, lumber yards where the topography is constantly changing and the condition of back yards and vacant lots, particularly where refuse heaps or box and lumber piles may constitute a fire danger to adjoining buildings.

Major A. R. Schroeder, former holder of the world's altitude record and now in charge of the aviation section of the laboratories work, has discovered numbers of fire hazards in his own flights over Chicago.

The proposed airplane maps will supplement the usual insurance broker's maps, which show by the use of various colors the material and type of construction of every building in a given section. The present maps, the laboratories point out, fail to show fire dangers from stored materials or refuse in open spaces adjoining the buildings.

One New York lumber company already has adopted the idea and furnishes airplane photographs of its yards to the insurance brokers once a month, so that, in case of fire, the actual condition of the yards will be available in case of controversy.

SCHOOL BOARD TO END BOND DEBATE

Final decision on the question of calling a bond issue for new schools will be made tonight by the board of education, as this was agreed two weeks ago.

The board is split on the subject of the bond issue. Several members of the board believe the matter should be deferred till autumn.

The letter recently written by Architect C. W. Dickey, scoring Marston Campbell, former chief of construction, may also come before the board. A copy of the letter was sent to each board member.

Old Maps Explain Errors in City's Street Planning

The danger of starting any municipal development without a definite plan is pointed out by Harry Lafler, industrial expert who has just completed a survey of growth of the business district in Oakland from 1857.

Lafler's report sets forth the reasons why the city has such a curious arrangement of streets north of Fourteenth street, making necessary the large scheme of street opening now under way under the direction of the city council.

"In 1857 a Federal map shows that the city was located at First and Broadway," said Lafler. "Where the court house now stands was the northern limit of the town. A surveyor had laid out all of the district south of Fourteenth street into regular squares with small parks.

"North of Fourteenth street was a different story, however. San Pablo avenue reached out into the country to the little Spanish settlement of San Pablo. Telegraph avenue was on the map but there was no Broadway, nor was there a single cross street. There was no need for cross streets because there was nowhere to go but north.

"Three years later another Federal map shows two new streets, Grove and Webster. The travel was still going north and no cross streets are in evidence. Eight years saw the establishment of Twenty-first, William and Nineteenth streets, but there was yet no Twentieth, Sixteenth or Seventeenth street.

"The process of making the cross streets was gradual and [illegible] convenience of the traffic. Now after nearly seventy years of development there remains but one barrier to cross town traffic—Fifteenth street and plans for opening it are being made by the city council."

Shipping Companies Seek Safe Measures

LONDON, Jan. 11.—Since the sinking of the steamship Egypt last May, with the loss of over 100 lives, British shipping companies have been endeavoring to work out a system which would prevent confusion in the event of passengers having to take to the boats, and British lines are keenly interested in the experiments in this direction made by the French Messageries Maritimes Company.

As oil lamps do not give enough light during the confusion occasioned by a shipwreck, and as electric lights are apt to go out when the dynamos are flooded, it is planned to paint all safety arrangements with luminous paint of a new type which will resist climate and weather.

The latest regulations for safety at sea which are generally followed by the leading companies, provide that a passenger liner should have an emergency electric lighting set on the upper deck, where the water cannot get at it until the ship actually goes down.

WATCH FOR WEDNESDAY WANT ADVIS.

Extension of Car Line to Maxwell Park Dedicated

Street cars are today operating on a regular schedule over the first carline extension that has been made in Oakland in ten years—that connecting the Fifty-fifth avenue line with Maxwell park. The extension was built by John P. Maxwell, owner of the Maxwell park tract, but will be operated by the Oakland Traction Company.

The extension was formally dedicated yesterday under the auspices of the Maxwell Park Improvement Club.

MANY MILLIONS SAVED IN LATEST BUDGET OF JAPAN

By JAMES McLAIN,
International News Service Staff Correspondent.

TOKYO, Jan. 15.—A general reduction of national expenditures totaling approximately 65,500,000 American dollars, affecting every department of the Japanese government save the educational, brings the budget which Premier Admiral Baron Kato will send to the Diet this month to $675,000,000. This reduction in national expenses for next year is not as great as many expected, following the premier's announcement that he would pursue a policy of financial retrenchment; yet it is the greatest reduction ever made in Japan's expenditures except through the termination of warfare and the elimination of heavy fighting costs.

BIG NAVAL CUT.

Of the saving $35,500,000 was eliminated from this year's military expenditures, the majority of that figure being accounted for by the naval reduction effected at the Washington Conference. The other reductions come through administration readjustments and postponement of national enterprises. The Department of Education is the only department to receive authorization for a larger appropriation than that of this year.

The Kato administration will ask the Diet for approximately $15,000,000 more than the present year, which raises the educational budget of Japan to the highest figure it has ever reached—$43,399,404. In that fact the elements of the country who have been opposing militarists for years in an effort to secure more school money, find cause for gratification. Plainly it is another evidence that Kato's "bureaucratic" ministry is far more progressive than the recent party cabinets. If this appropriation is pushed through the Diet—and there is every reason to believe that it will be—it will signalize fulfillment, to some extent at least, of one of the desires that the naval minister had when he became prime minister. Shortly after taking office Premier Kato, talking to your correspondent, spoke of the great need for national retrenchment, adding that he hoped to reduce all expenses of the government as much as possible at once, with the exception of the school fund, and that he hoped the cabinet would be able to make a substantial increase in the educational appropriation.

BETTER EDUCATION.

The increase will go to better existing schools, to increase the pay of some classes of teachers, to raise five colleges and higher schools to the rank of universities, to increase the courses of other colleges, to found a new dental college and to add post-graduate courses to sixteen highe schools.

While other departments will effect more or less of a decrease in their expenditures, nearly all will inaugurate new enterprises. One of the most noteworthy is the Communications Department, which while saving $100,000,000, appropriates several million yen additional for ship subsidies, the repair of post offices and the installation of wireless equipment. The reduction of the naval and war offices are confined to smaller figures, due to the expense of scrapping ships and of paying discharge allowances to discharged officers, enlisted men and workers in the arsenals. The war department's decrease is not nearly so much as was anticipated, and this is apt to furnish the opposition with its chief excuse for attacking the budget figures in the Diet.

Coat Made With Inside Pocket to Conceal a Quart

"He had a quart bottle of jackass concealed in his inside coat [illegible] when he was testifying.

"Ha ha," quoth the justice of the peace, to wit Police Judge Edward Tyrrell, "Again ha ha. How, I ask you, could a man conceal a quart bottle of hootch in his inside coat pocket. Absurd, not to say silly."

Then up spoke Edward Trainor, defendant on a Wright law charge, also proprietor of a soft drink oasis at 469 Tenth street: "For once the cop is right," pronounced Trainor. "My tailor makes my coats that way. See!"

As the court observed Trainer put the bottle in his pocket, buttoned his coat and the bottle had done a Houdini.

Humm!" mused his honor. "Quite so. My mistake. Fined. $100."

COMPLETION OF COUNTY HOSPITAL TO BE DEMANDED

Indemnity Company to Be Asked to Take Steps to Finish Work.

Informed by Henry Meyers, county architect, that work has not yet been resumed upon the new Highland hospital of Alameda county, the board of supervisors today directed the district attorney to confer with the Globe Indemnity Company and advise it to reach some agreement by Thursday upon which work could be started.

It is just a month today since work on the Highland hospital was abandoned with the disappearance of M. C. Vaughn, the contractor who held the contract. Vaughn disappeared after drawing a check from the county for $46,000, leaving claims against him by many sub-contractors and material dealers.

As the Globe Indemnity Company furnished the security bond for Vaughn, the county is holding that concern responsible for completion of the hospital contract. It is held that sufficient time had elapsed since Vaughn's disappearance for the indemnity company to resume the work, and it was for this reason that the company was directed to present some plan by next Thursday for the resumption of operations.

It was stated by District Attorney Decoto that unless the Globe company held an assignment of the contract from Vaughn, it would be necessary for the supervisors to advertise for bids in the usual way for completion of the work.

MAJOR LEAGUE UMPIRE GRILLED OVER SLAYING

CLEVELAND, O., Jan. 15.—(By International News Service.)—Ollie Chill, American league umpire; George Roedl and Robert J. Burke, a contractor, are being questioned today by police authorities in an effort to solve the murder of Edward J. McGregor, 26, who was found shot to death in an apartment in Euclid avenue last Saturday night. No formal charges have been made against the three men who were in McGregor's party in an alleged wild party and drunken brawl, which preceded the killing.

Chill and the others although grilled almost constantly twenty-four hours, maintain that they know nothing of the manner in which McGregor met his death.

"I was too drunk to know what happened," police say Chill answered to all questions and the others replied in like manner. They said they heard two shots fired, but did not know McGregor was dead until informed by police yesterday.

McGregor, a world war veteran, had brought home with him from overseas an Italian pistol. This weapon was kept hanging on the wall of the apartment where he lived with Roedl, a buddy of war times and it was with it that McGregor was killed.

JUDGMENT FOR NOTE CONFESSED

John S. Drum, F. M. (Borax) Smith, Percy Morlock and other well known financiers did not appear before Superior Judge J. E. Koford today as expected when the case of Sarah Litchfield against the Realty Syndicate was called. The defendants in the action confessed judgment for $5000 on a promissory note, thus putting an end to the trial of the action which was scheduled for today.

The three mentioned were subpoenaed as witnesses in the case, but their testimony was not needed in view of the action taken by the defendant company, which is now defunct. All of its assets have been assigned to the Realty Syndicate company, it is understood. Intimations were given in court that a new action may be instituted against the Realty Syndicate company to recover on the note in question.

Twenty-Fourth Mine War Victim Dies

CHICAGO, Jan. 15.—Sidney Morrison, first man wounded in the mine war at Herrin, Ill., last June, died yesterday in a local hospital, bringing the death toll in the mine trouble to twenty-four. Morrison, who was 23 years old, married his nurse, Miss Rosella Lawson, of Joliet, Ill., last Monday after physicians had told him he might not live 24 hours.

YEOMEN TO PLAY WHIST.

Members of the Oakland Homestead of Yeomen are expecting a large attendance at the whist party to be held tomorrow night in I. O. O. F. hall, Eleventh and Franklin streets. The committee in charge is composed of Joseph Shawl, George Terry and Paul Smythe.

BOYS! GIRLS!
$65.00 BLACK BEAUTY BICYCLES FREE
Inquire at once Bicycle Department
OAKLAND TRIBUNE

NEW RULES FOR MINERS' SAFETY FINALLY FORMED

Stench, Telephone and Light Flash Warnings in Case of Fire Ordained.

BY ASSOCIATED PRESS,
LEASED WIRE TO TRIBUNE.

SAN FRANCISCO, Jan. 15.—New safety mining regulations for all mines in California, the most important of which will be the adoption of a system to give instant warning to all men underground in event of fire, are being formulated here by representatives of the government, state, mine companies and organized labor and will be announced next week, according to a statement made here today by H. M. Wolflin, superintendent of safety, Industrial Accident Commission.

"To prove that the 47 men who sacrificed their lives in the Argonaut mine fire in Jackson, Cal., on August 31, 1922, did not die in vain, these new regulations are being drafted," was the expression of one member of the committee of eleven now drafting the new regulations for California mine operation.

The system of underground warning will be handled in three ways, Mr. Wolflin explained. First, through stench warnings; second, through telephonic communication; third, by a system of electric light flashes.

STENCH WARNINGS VITAL.

"The stench warning system will be the most vital," said Mr. Wolflin. "This will be accomplished by putting ethyl mercaptan or methyl mercaptan in the compressed air line connection at the surface of the mine. In event of fire, these chemicals will be released through the air compression system and in a minute or two will penetrate every foot of every stope, drift or level in a mine.

"The stench of ethyl or methyl mercaptan is terrific and cannot be mistaken for any other odor in a mine. For test purposes and drills, however, the mines probably will use amyl acetate, which is oil of banana. This is effective but does not have the same swift penetrating effect of the other chemicals. It takes from forty seconds to a minute longer for the banana oil to reach the remote sections of a level.

"It is true, however, that men working away from the air compression system will not get the same quick warning as the men working the compression drills, or in sections where compressed air is used for ventilation.

"To offset this, the new regulations will make compulsory an auxiliary telephone system through the emergency exit of each mine in addition to the regular telephone down the main shaft. Telephones will be on each level and warning of fire will be transmitted in this manner in addition to the stench warning.

"A system of electric light flashes also will be put into effect and, under the new regulations, the men when warned of fire will meet at designated parts of the mine and form fire-fighting squads. Each skip tender, boss or sub-boss will have certain work to do and the fire fighting equipment will be on hand for each squad to do what it is supposed to do."

CEMENT SPRAYING ENFORCED

Timbers, shafting and other inflammable material in each shaft will be "gunited," or sprayed with cement, according to the terms of the new regulations. The new regulations also call for five sets of breathing apparatus for a shift of 25 man or more underground. The old regulations called for five sets for fifty men. Where a group of mines have a cooperative station, the new regulations call for ten sets of breathing apparatus, instead of five, to be kept at this central station.

These regulations, which have not yet been adopted in their final form, are in the hands of a committee of eleven, comprising: Byron O. Pickard, district engineer, United States Bureau of Mines, Berkeley, chairman; G. Chester Brown, chief engineer, Industrial Accident Commission, San Francisco, secretary; W. J. Loring, managing director, Plymouth Consolidated Gold Mines, San Francisco; Arthur B. Foote, general manager, North Star Mines, Grass Valley; James Lord, district organizer, American Federation of Labor, San Francisco; R. C. Rodda, representing organized labor, Grass Valley; William E. Colby, attorney, representing California Metal and Mineral Producers' Association, San Francisco; Warren Pillsbury, attorney, representing the Industrial Accident Commission; H. M. Wolflin, superintendent of safety, Industrial Accident Commission; Fred L. Lowell, safety engineer, Industrial Accident Commission, and George J. Young, western editor, Engineering and Mining Journal Press, representing the industry at large.

ulations is now in the hands of a sub-committee comprising Messrs. Pickard, Colby, Pillsbury and Brown. All points of the new regulations have been unanimously agreed upon by the full committee of eleven and the adoption as outlined is expected.

Phone Call Threatens Officer At Manteca

MANTECA, Jan. 15.—Efforts are being made to trace the mysterious telephone call which threatened Constable Graves with dire consequences unless he "laid off" the gang of youngsters which he accuses of petty thefts about town. One arrest has been made and the officer announced his intention to take other members of the gang into custody. Graves was called up at his home and a man's voice advised him to cease his activities against these juveniles under pain of being "fixed."

Judge L. S. Church To Speak On Courts

Pertinent comment on the business man and the law will mark an address to be delivered by Superior Judge L. S. Church at the Tuesday luncheon of the Merchants Exchange, to be held at the Hotel Oakland. Judge Church's subject is announced as "The Constitution of the Courts as Related to the Business Man." I. H. Spiro will preside. The meeting is open to the public.

BOYS! LET'S GO SKATING! GIRLS!

Get a Pair of High-Grade

SKATES FREE

TAKE ADVANTAGE of this special offer made by the Oakland Tribune for a limited time.

You can have your pair of Skates immediately. Just get three of your friends to agree to take The Oakland Tribune. It is delivered every day in the year for only 85c a month. (This price includes the big Sunday Tribune). The Oakland Tribune is the greatest newspaper value offered.

PAY NO MONEY! COLLECT NO MONEY!

JIMMY SAYS: "These skates are the best I ever saw. I'm sure pleased with them."

Boys and Girls! Simply secure only 3 signatures on the blanks furnished by The TRIBUNE, send them in and as soon as they have been checked up, you receive your pair of skates. Offer will be open until March 30th, so you have time to get your pair of skates, but get busy at once.

ANYONE CAN GET THESE SKATES FREE

Anyone is welcome to take advantage of this offer. The 3 signatures must be secured between Jan. 14 and March 30, 1923. A signature is good from anyone not NOW receiving The TRIBUNE by carrier, agent or mail in California.

MARY SAYS: "Jimmy is not so smart. I can get a pair of those wonderful Tribune skates, too."

THE SKATES

These skates are the well-known "Union Hardware Skates"---none better. Ball-bearing, steel wheels, very strongly made. All sizes, both girls' and boys' models. You will be proud to own them. Skating season is here in full blast now. Get busy at once---GET YOUR PAIR.

Free Skating Tickets! Free Skating Lessons!

Every boy and girl securing a pair of these skates will be given two tickets FREE, good for skating at Idora Park Rink. Through a special arrangement with Idora Park, FREE SKATING LESSONS (plain and fancy skating) will be given all the boys and girls obtaining a pair of the TRIBUNE SKATES. So whether you know how to skate or not, get busy, get the skates. We will show you how to skate.

Do Not Wait!

Come in Now!

or use the Coupon

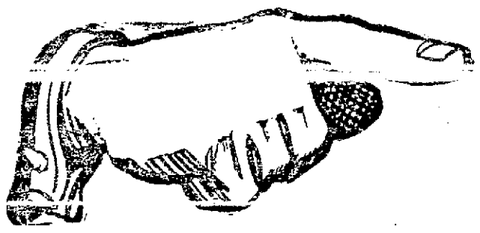

OAKLAND TRIBUNE,
Skates Dept.
Oakland, Calif.

Tell me how to get a pair of those wonderful skates without paying or collecting any money.

Name .....
Street Address ..... City .....
Boy or Girl ..... Age .....
Parent's Name .....
Telephone Number .....

For all information, call or write

SKATE DEPARTMENT

Oakland Tribune

Plenty of Heat

NOTICE!
All genuine Chandler Coal is labeled. Coal bought under the name of Chandler Coal, which is not labeled is based on fraud and misrepresenta

United Press
International News Service

13th and Franklin Streets Oakland, Calif.

Oakland Tribune

Supreme on Continental Side of San Francisco Bay

Established February 21, 1874
FOUNDED BY WM. E. DARGIE

Member Audit Bureau of Circulation
Exclusive Complete Associated Press Service for Great Eastbay
Full United Press Service
International News Service
Universal News Service
Consolidated Press Association
Exclusive for Great Eastbay

The Associated Press is exclusively entitled to the use for republication of all news despatches credited to it, or not otherwise credited in this paper, and also the local news published herein. All rights of republication of special despatches herein are also reserved.

TRIBUNE PUBLISHING COMPANY, PUBLISHERS
JOS. R. KNOWLAND.....President and Publisher
B. A. FORSTERER..Secretary and General Manager

Published every evening and Sunday. Single copies: Daily Edition, 5c; Sunday Edition, 10c. Back numbers: Daily Edition, 5c and up; Sunday Edition, 10c and up.

PUBLICATION OFFICE—Tribune building, corner of Thirteenth and Franklin sts. Phone Lakeside 6000.

Entered as second class matter February 21, 1908, at the Postoffice of Oakland, Cal., under act of Congress March 3, 1879.

Subscription Rates by Carrier

One month .....$ .85 | Six months (in adv.)..$4.75
Three months .....$2.55 | One year (in advance) $9.00

Subscription Rates by Mail, Postage Paid
United States, Mexico and Canada
(All Mail Subscriptions Are Payable in Advance)

One month .....$ .85 | Six months (in adv.)..$4.75
Three months .....$2.55 | One year (in advance) $9.00

SUNDAY EDITION BY MAIL

One month .....$ .50 | Six months.....$2.50
Three months .....$1.50 | Twelve months.....$4.00

TO SUBSCRIBERS

Subscribers failing to receive their paper by 6:30 p. m. daily or 9 a. m. Sunday will please report the same to The TRIBUNE Office by telephone (Lakeside 6000), and a special messenger will be despatched at once with a copy of The TRIBUNE.

MONDAY, JANUARY 15, 1923.

RAILROAD SALARIES.

The statement that high salaries paid to railway presidents and other officials is responsible for high freight tariffs and has an effect on wages to workmen, has been responsible for some revealing figures. A Senate committee has been studying the case of twenty-five officials who receive $50,000 or more each year.

Of these twenty-five men it was found seventeen entered the railroad service before they were twenty-one years old; eleven entered it when they were eighteen years old or less, and almost all began their careers as workers in the ranks. It was discovered, for instance, C. R. Gray rose from a position as telegraph operator; C. H. Markham was a track laborer, William Sproule a freight clerk, and W. T. Noonan an office boy.

Behind each of these bare statements is a business romance and a sermon in opportunity. The youth will not discover, however, there is a chance to become a railroad president without years of hard work, for the average age at which the twenty-five rose to leading positions was fifty-two years and their average length of railroad service, thirty-one years.

A partial answer to the question of the value of a college education is found by *Railroad Age* in these stories. Ten out of the twenty-five went to college and they are: Kruttschnitt, Holden, Lovee, Felton, Pearson, Storey, Bush, Elliott, Donnelly and Brown. Seven of these took engineering courses.

Ingeniously the *Railroad Age* has figured out the effects of these salaries on rates. All of the salaries of $50,000 or more published in the Senate's list total $1,602,068 which is one cent out of every $35 the railroads earned in 1921. In other words, they were paid in two and one-half hours' earnings. If they had all worked for nothing during 1921 and the money turned over to wages it would not amount to $1 a year for each employee. Had it been applied to freights the reduction could not be noticed.

The conclusions would indicate the railroad service is one which offers opportunities for men to work up to position and that as a remedy for high tariffs or low wages the reduction of the salaries of officials cannot be expected to accomplish much.

TWO COMMITTEES.

The New Industries and Trade Extension committees, recently filled by the president of the Oakland Chamber of Commerce, are among the most important groups engaged in the active work of the industrial and commercial advancement of Oakland.

Those selected for this work have won their places because of the activity they have shown for the good of their city and for the qualifications which are theirs. They are not the only men who will work in Oakland this year for new industries and they are not the only ones who will aid in extending the city's industrial service area into other parts of the state and country.

The Chamber of Commerce has named these men to make these two lines of endeavor their business. The committees will welcome suggestions and independent labors and will do more than that: They will ask and expect help and cooperation.

There are many ways in which the Eastbay citizen can participate in the bringing of new industries to this section and in spreading its good will and influence abroad. As clearing houses for ideas and to assume an active and ever-present leadership the two committees are in the field. There is every indication that this year will see them break the wonderful records made in 1922 and 1921.

In other times the popular idea was that the man who succeeded in getting elected to a public office was lucky. It was considered that he was in a way to enjoy a life of ease, without anxiety as to work or income such as the man in private affairs always experiences. But now it seems to be very different. As it has been explained, the costs of an election campaign have almost monumentally increased, and the successful candidate besides becomes the prey of charity and other schemes which it is taken as a matter of course the office-holder must subscribe to. He thus finds himself financially hedged, and it is no wonder that the highest class men refuse to contest for official station. The many "reform" election laws that have in later years been enacted have done much to bring about this condition, and the "drive" custom that came into vogue with the war has been a good second.

FRESNO FOR UNITY.

Fresno has added a timely word to this recurrent talk of state division and, with decided vision and sense of fair play has placed itself on record concerning that other proposal, to move the state capital. Fresno, taking the word of the *Republican*, is for one state and has no desire to take the capital from Sacramento.

All of this is important because of the geographical position of the rich San Joaquin Valley city. If the state were to be divided Fresno would become a bone of contention, as it is on the dividing line. Each half would seek to include the raisin city and its preference in the matter of casting its lot with north or south would be given weight.

"Let the Legislature continue to meet at Sacramento and the main offices of administration be carried on there," says the *Republican*. "There should be state offices located in Los Angeles, in San Francisco and elsewhere, as the need arises. In many things the state should carry its service to the localities, rather than require the citizens of localities to travel to the capital.

"Actually, Fresno, with or without the state capital, is the greatest physical bar to state division. No part of California will wish to be a state by itself, without having Fresno in it. And Fresno will never want to be in a divided state. We are for unity and we are not selfish enough to consider our state pride as being dependent upon having in our midst the state capital."

The Fresno position is one of breadth and dignity. And it is backed with solid fact.

AFTER GAME IN 'PLANES.

In the middle of summer, if plans carry out, an eleven-passenger hydroplane will leave New York for the Arctic Circle. It is the belief of those who are behind the experiment that such a flight will develop over-water air travel as a popular pastime for sportsmen because this route will bring big game hunting within 72 hours of New York.

Regions hitherto unexplored by the white man, it is probable, will be made accessible by the airplane. Men will drop out of the skies to hunt in the North, will bag their game, and fly away. Incidentally, they may raise the issue of hunting licenses and game rights.

The "Polar Bear," as the big ship is called, is scheduled to take to the air in June. It is understood the passenger list is filled and it is to be expected big game hunters and explorers the world over will watch the experiment with deep interest. Thus the far places will be brought nearer and new wilernesses will be discovered in a day's travel from the country's largest city.

It is not exactly charged that it is taking the name in vain, but something like that, as a basis for the move by the Federal Trades Commission to inhibit the use of "United States" or the letters "U. S." by other than government corporations. The argument is that it implies a connection or special recognition by the Federal Government, and thereby confers an advantage over competing corporations that do not have that designation in their titles. And there may be something in the contention, since the general tendency is to understand that the United States Government has something to do with whatever bears its title or an abbreviation thereof, to say nothing of the instances where deliberate attempt is made to have it appear that way.

Divorce among film actors and actresses has become so much the thing that directors are having it stipulated in the contract that those they employ shall not begin divorce proceedings during their engagement. It is something new to compel persons to keep married in this way. Whether it will operate to stop a rapidly growing custom and the associated scandals, it may ease up the onslaught on the film industry that is evidently being felt. That a similar movement might be made as to the spoken drama may be realized from the several stars who have recently figured in the divorce court. Arbiter Thomas' attention is directed to the fact.

The Governor and the Secretary of State already differ, though not in the manner that the Secretary has been known to differ with Governors in times past. The new executive appointed Superior Judge Myers of Los Angeles to the vacancy on the Supreme bench caused by the election of Associate Justice Wilbur to the Chief Justiceship, announcing that the appointment is for Wilbur's term of eight years. The Secretary of State says the appointee will hold only until the next election. The difference is only a matter of setting the Governor right, and entirely friendly.

The LANTERN

COPYRIGHT 1922

Class Five.

Pursing his lips,
The North Wind blows
Water through his long pipe,
And drops
Transparent images as strange as dreams
Beside the brook.

Reindeer and hares,
Roses and saints,
Gargoyles, trees, skyscrapers and stars.

White man, old, old,
Oh, older than the sun,
Trailing their hands upon the frozen ground,
Follow him, laughing,
Through the silent world.

• • •

Sky.

Snow lies about me all the way,
But it is springtime in the sky,
The blue of angels come to pray,
The blue of waters held on high.

Snow underfoot, spring overhead,
The song of silence roud about—
Oh, I am sorry for the dead
Who can't today go walking out!
—Mabel Wiles Simpson.

Surrender.

A game of eyes and words,
Hastily played
In moments snatched from more insistent suitors,
With joyous, rhythmic couples swirling by,
Brushing the hazy edges of perception—
And music throbbing,
Throbbing . . .
A game for kisses,

Then kisses
Soft and hot and dizzy.
Kisses that left us groping back
To Time and Space
And consciousness of me and you.

And suddenly
In the kisses
A laughing understanding;
And there were little world-wise thoughts
Playing behind your eyes.
And you were you and I was I,
And words came to us
In a flood of Eager truth . . .
And we were friends.

• • •

Tracing it back,
I cannot understand—
I cannot find the time when all this changed,
When I gave up the things that I had been,
Dropped past and future—
Yes, and pride!—
And turned my love of everything I loved
Into one, simple, trembling love of you.

Which you accept
With quiet eyes and grace
That almost makes me wish I loved you less!
—Edward Hope.

Our Own Wall Mottoes.

THE WISE MAN EARNS HIS MONEY BY PERSUADING OTHERS TO WORK FOR HIM

Patience.

The Old Soak was visibly shaken when he dropped in on us yesterday afternoon. He seated himself in a chair facing us and rubbed his nose with a bandana handkerchief.

"Well, sir," he said, sadly, "I'm losing hope. Practice makes perfect, like it used to say in the copy books, but I don't know.

"I been figgering if folks kep on making it to home after a while they got so's they could turn out pretty near regular stuff. But I'm losing hope.

"Folks that make it are too darned anxious to drink it, the way I figger. They don't believe in leaving their new stimmilints around where some burglar or revenooer or something is liable to come and take 'em away. They don't relize it ain't fit to drink before three or four days.

"Take last night. I went to see a feller I met in a business deal last week, and he come out with some clear white stuff in a gin bottle.

"'I want you to try some of this,' he says, 'I made it myself this afternoon and it's just as good as Gordon used to turn out in the old days,' he says.

"Well, I ain't one to leave a gift drink in the bottle, so I let him pour me a drap, and drank it straight down like any gentleman will.

"And I want to tell you that stuff went down my gullet like a skyrocket or one o' them Fourth o' July appliances, shooting out fire behind it all the way down. And when it got into my stomach it exploded and blowed off green and red and blue lights—I could feel them and I thought for a minute they was going to come sparkling out through my vest.

"I had a time, I tell you, keeping that feller from finding out what I thought of his concoction. But, just not to be insulting, I drunk four or five more before I had to go home and rest up.

"I wouldn't be surprised, not a bit, if that stuff would be all right in a week or two, but folks got to learn to age it. They got to learn to believe Rum wasn't built in a day!"

Broad-mindedness never seems to win many converts until its adherents become narrow-minded about it.

[redacted]

Logical.

May (watching ball game)—Where do they keep the extra bases?

Ray—What for?

May—Well, that man just stole third base.—Dry Goods Economist, New York.

Washington breaks its own liquor law, it is reported. That, we presume, is a capital offense.—Lansing State Journal.

NOT WORRIED!

EXCERPTS from the NATIONAL PRESS

Washington Post: "In Illinois the other day, an aged horseman, one who in his time had been a famous jockey, went to his death riding an imaginary race on an imaginary horse. God bless imagination! The dead man was living in a stable when the call came, but his imagination was able to transform his lowly surroundings. Doubtless he heard the bugle calling the racers to the post, saw the shifting throng in the paddock and the kaleidoscopic crowd in the grandstand waiting to break into uproar as he neared the wire."

Boston Transcript: "According to E. W. Howe, the well known plain talker of Atchison, Kansas, the American people are bunk-drunk. That is to say, they have developed a depraved and unholy appetite for that form of political, socialistic and sentimental idealism which was once called 'buncombe'—the word being now conveniently shortened to 'bunk.' Mr. Howe takes his neighbor, United States Senator Arthur Capper, of Topeka, as the leading public representative of this popular and immortal principle."

New York Times: "More automobiles were manufactured last year than ever before in the history of the industry. The estimate made by the National Automobile Chamber of Commerce, under whose auspices New York's national show is now being held, exceeds 2,500,000 cars. The year 1923 opens full of optimism on the part of manufacturers and dealers alike, and some are predicting a production of 2,750,000 cars during the coming year."

Cregonian: "Air transportation is about at the stage where the automobile was when the latter machine had been proved practicable but was still a costly novelty. It was used by the rich for pleasure, then by business men for fast travel. As the cost fell use became more general, the delivery wagon became a car and the autotruck came on the scene. Now everybody and everything moves by gasoline power."

Seattle Times: "Many invitations have come to Senator Borah to visit Europe, but the Idaho solon is not disposed to undertake a trip at this time. The cheerful approval of the invitations by regular Republicans may have influenced his decision."

Cornell (College) Sun: "We admire the nerve of the professor who greets us with, 'And now that you've all had a nice vacation, I'm sure you'll work all the harder from now till February.' He is taking chances with his life."

Brooklyn Eagle: "Twenty days after they had ceased to draw interest, Victory 4¾ bonds, on which interest ceased December 15, to the amount of $225,000,000 hadn't been turned in. Who dares to call us dollar-grabbers?"

Chicago News: "Cancer occurs when perfectly good living cells get the habit of going wrong. This era is developing what future historians will recognize as social cancers, a closely parallel case."

SPIRIT of the STATE PRESS

A judge in Oakland wants the legislature to pass a law against vamping, so that it will hereafter be illegal to "entice, coax or ogle." He says that male and female [illegible] this country. Alas and alack! Already we are employing thousands upon thousands of persons, and spending millions upon millions of dollars, in an effort to prevent infractions of the prohibition laws.—Bakersfield Californian.

Walter P. Frick, Piedmont millionaire and large land owner in the foothills of Mt. Diablo surrounding Mt. Diablo park, on Friday closed a deal for the purchase of 1000 acres more from the Hibernia Savings and Loan Society of San Francisco. According to the revenue stamps attached to the deed, the consideration was $35,000.—Martinez Gazette.

A few weeks ago we stated that H. J. Beguhl resigned his position as under sheriff of Solano county. According to a letter written by Mr. Beguhl he evidently takes exception to our stating that he "resigned" and says he was "fired." We were aware of the fact that he was "fired," but informed the public in a more polite way that he had lost his job.—Suisun Courier.

Nick Ventrice has filed a complaint in the office of the County Clerk at Fairfield against the Rio Vista Aerie of Eagles, asking for $20,000 damages by reason of the death of his son, who was fatally injured while being initiated on the evening of January 11, 1922.—Vallejo Chronicle.

Fig bread, experimented with for the past five years in the laboratories of the California Peach and Fig Growers' Association, is to be introduced throughout the United States. E. S. Morehead, general sales manager of the association, has been commissioned to introduce the product. He is leaving Fresno this evening for New York.—Fresno Herald.

Feeling at Monterey over the recent visit of Captain Howell of the coast guard service, and his alleged charges that the town is "rotten," still runs high, and the officials are preparing to wire every California congressman for a complete investigation—of Howell.—Watsonville Register.

The two California Senators seem to be having a hard time to agree on postoffice appointees. A list was published covering offices all over the State, but Lakeport and Santa Rosa are not mentioned. It is understood that an appointment will be made in Lakeport in the near future, and it will either be George Russell, Fred Coles or Edwin Callahan.—Lakeport Bee.

California sampled to the country, in 1920, its hospitable manner of entertaining big national political conventions. It is ready to do even better in 1924, by one or both of the great party conventions.—Long Beach Press.

JUST FOLKS

By EDGAR A. GUEST

THE TOWER CLOCK.

Day after day the clock in the tower
Strikes on its resonant bell the hour,
Tolling the throngs in the city block
Once again its ten o'clock!
Day after day, and the crowds pass on,
Till they and another hour have gone.

I heard it first as an eager lad,
The largest clock which the city had,
And it rang the hour in the self-same way
That it rings it out for the town today,
And many who have heard it then have gone,
Gone like the days that have journeyed on.

Mighty and many the throngs have grown,
Many the changes the town has known,
But the old clock still in its tower stands
Telling the hour with its silent hands,
And the great pass by and they come no more,
But the bell still rings as it did of yore.

And I think today as I hear it ring
That the fame men crave is a fleeting thing.
Unchanged, unswayed by the pomps men praise,
The old clock high in its tower stays,
Sounding the hours for the great and low
As it sounded then in the long ago.

So when the throngs that are here pass by
And the pride of today in the dust shall lie,
When the new crowds come in their search for power,
The self-same clock in the self-same tower
Shall still ring out in the city block,
[illegible] o'clock.

(Copyright, 1923, by Edgar A. Guest.)

Words Cheapest.

Mrs. Somerset Maugham, wife of the author, is an expert in house decoration. She and a friend, also an author's wife, were putting the finishing touches to the latter's new house when a mutual friend called and wished to be shown over it. The visitor, however, expressed surprise.

"How is it," she asked, "that in your books you describe stately mansions and ancestral halls. But when you build you put up a little house like this?"

"Well," Mrs. Maugham explained, "it's because words are cheaper than bricks, you know."—Kansas City Star.

Reciprocity.

The minister was loud in his praise of the fat and juicy bird his colored host served for dinner, and finally he said, "Where did you get such a fine goose as that?"

"Pahson," replied his host, "when you preaches a good sermon Ah doan ax you whar you got it. Ah hopes you'll have de same consideration fo' me."—Boston Transcript.

Aviation.

"Have you ever taken a flyer in the market?"

"Yes, that's where I learned that fishes have wings."—Boston Transcript.

PERSONAL HEALTH SERVICE

By William Brady, M. D.
Noted Physician and Author

A RARE GOOD FOOD.

Down in the cane fields, they say, the pickaninnies wax fat and happy when the cane is ripe and juicy. Contrary to all ultra-scientific notions, all day sucking on sugar cane does not spoil the teeth. I would not argue that because the pickaninnies take no scientific care of their teeth, never brush their teeth, and keep their teeth constantly sunk in sugar, that this is the way to develop and preserve good teeth. But I do think we should take with a large grain of salt the notion of some dentists and doctors that sweets or sugar or candy must be withheld or very sparingly allowed in the diet of the child if the teeth are to be preserved.

In the sugar cane there is something good for teeth, blood and muscle, something that the refiners carefully remove from the sugar, mineral matter. The old-time crude brown sugar contained about 200 times as much mineral matter as our modern refined white sugar contains. Perhaps it is the absence of the mineral elements, and not the sugar, that explains the nutritional defects of some children who have too much candy and sweets.

It is difficult to find old-fashioned brown sugar in the stores nowadays. Molasses is a rare good food for little ones, too, especially for little ones who play fast and hard as regular kids should. Brown bread and molasses makes an energizing combination which is second to just one other combination for youngsters, and that is brown bread and butter and molasses.

PLENTY OF JACKS.

Why, asks London Answers, has the familiar diminutive of the Christian name John been attached to so many things? There is the "jack" in cards, the jack in the game of bowls, the jack which is a piece of armor, the jack which is a leather bottle, the jack which is a machine for lifting weights, and the Union Jack.

That is only a beginning. There is a Jack-a-dandy, who is a silly coxcomb, and Jack-a-dreams, as Hamlet calls himself, a man of inaction and irresolution, and jack-anapes, who in these days is usually an impertinent little boy, and Jack-in-the-Green, the May-day sweep, and Jack-of-all-trades, who, although turning his hand to anything, excels in nothing, and Jack-of-both-sides, who tries to run with the hare and hunt with the hounds, and Jack-in-office, an upstart who presumes on his official position to give himself airs.

Then we say "Every-man-Jack," when we mean everybody, and we say "Jack is as good as his master," when we mean the proletariat, and Jack Tar when we mean every seaman afloat, and when we see a profiteer we say "Jack will never be a gentleman," and in saying it, we do real Jack an injustice. There is Cheap Jack, and Jack Ketch, and Jackstraw, and Jack Brag, and Jack Frost.

In the favorite fairy tales there is "Jack and the Beanstalk," who is always in evidence in pantomimes, and "Jack and Jill," which the learned in these matters say represents in the form of a nursery rhyme the complete fusion of Saxon and Norman, and "Jack the Giant Killer," who had the invisible coat, the cap of wisdom, and shoes of speed, and the all-conquering sword, and Jack Horner, who "sat in a corner," and "The House that Jack Built," and Jack Sprat who could not eat fat, and Jack-in-the-box, which is a child's toy.

There is, too, the term Jackass, sometimes applied to an animal and sometimes to a human, and jack-hare, and bootjack, and jack-day, and jack boots, and packplane, and jack towel, and last, but not least, there is Jack Robinson, a volatile gentleman who is gone before you can pronounce his name.—Salt Lake Tribune.

If "Art" Held Sway.

They stood in an art gallery in front of a cubist painting said to represent a landscape.

"What do you think of it?" one asked.

"It's a horrible example," said the other, "of how nature would look if some people had their way about it."—Boston Transcript.

WHAT IS DOING TONIGHT

TRIBUNE radio broadcast.
N. of W., installation, Pacific building.
M. W. A., meeting, Alameda.
Defense Corps, jinks, Berkeley.
Auto Show, Auditorium.
Alameda W. B. A., meeting, Eagles' Hall.
[illegible] Sisters, installation, Hayward.
Fulton—The Bird of Paradise.
Orpheum—Vaudeville.
Pantages—Vaudeville.
American—Back Home and Broke.
Century—All in One.
T. & D.—Richard Barthelmess.
State—The Girl Who Ran Wild.
Franklin—Harold Lloyd.
Broadway—Feature Picture.

EVENTS FOR TOMORROW

TRIBUNE radio broadcast.
Council No. 5, S. P. R. S. I., initiation, evening.
Aloha Parlor, N. D., Athens Parlor, N. S., installation, evening.
Automobile Show, Auditorium.
Spanish Center meets, Alden Library, evening.
"The Servant in the House," Cordonices Clubhouse, Berkeley, evening.

TODAY 20 YEARS AGO

A cooperative fruit dryer will be formed in Castro Valley this season by the amalgamation of the drying plants of H. C. Nelson and P. Asmussen.

A local meat company will start work soon on the construction of a large cold storage plant at Emeryville.

California legislators will pay a visit to the University of California tomorrow to study the needs of that institution.

Rev. Edgar W. Work was formally installed last night as pastor of the First Presbyterian church of Berkeley.

FIVE LEASED WIRE NEWS SERVICES
ASSOCIATED PRESS Exclusive for Alameda County UNITED PRESS - INTERNATIONAL NEWS - UNIVERSAL SERVICE - CONSOLIDATED PRESS (More than all other newspapers combined)

Oakland Tribune

Exclusive Associated Press Service
International News Service

THE TRIBUNE IS DELIVERED TO YOUR HOME EVERY DAY IN THE YEAR FOR ONLY 85¢ A MONTH No Extra Sunday Edition

VOLUME XCVIII. OAKLAND, CALIFORNIA, MONDAY EVENING, JANUARY 15, 1923 B NO. 15.

BOY BANDITS TRAPPED BY LIE MACHINE

Eight Youngsters of Albany and Berkeley Confess Participation in Burglaries and Theft of Automobiles

BERKELEY, Jan. 15.—Eight Berkeley and Albany youths ranging in age from 16 to 20 years are in the Berkeley jail today charged with more than a score of holdups, burglaries, automobile thefts and other crimes extending over the past two months.

"It was an easy way to get money without working for it," was the explanation of the boys in confessing to the jobs to Officer Frank Waterbury, John A. Larson and W. J. Wilson at Berkeley police station.

The youths stole revolvers and improvised bludgeons of gaspipe and rubber hose which they also used as weapons in their holdups.

VICTIM IS BEATEN.

On December 9 three of the youths held up J. Gibbs, proprietor of the Mira Vista Grocery at San Pablo and Barrett avenues in Richmond. Gibbs found himself facing two rifles and a bludgeon in the hands of the youthful holdup trio. When the groceryman resisted he was struck over the head with the gaspipe. Seeing Gibbs fall the trio thinking they had killed him, fled without taking anything.

The leaders of the gang, according to the police, are Victor Joseph Conca, 18, 809 Stannage avenue, Albany, an employee of a Berkeley steel tank and pipe works, Joseph Vargas, 18, 826 Stannage avenue, Albany, bakery employee; and Russell Rasmussen 17, 718 Santa Fe avenue, Berkeley. They are declared to be responsible for all of the more serious crimes.

Other members of the gang already in custody and whose numbers are police declare will probably be increased within the next two days are:

Vernon Emil Crespan, 17, 190 Behrens street, El Cerrito, employee of Sunset View Cemetery.

Vernon Foster Sherwood 17, 937 Evelyn avenue, Albany, laborer.

Michael Rogers, 20, 1907 University avenue, Berkeley, shoemaker.

The two others are sixteen-year-old youths, both attending part-time school. These five boys were declared merely to have figured as aides to the older youths.

LONG LIST OF CRIMES.

Here is a partial list of crimes to which the youths have confessed:

December 2—Holdup on El Cerrito Hill, Albany, of Hex Anderson, 646 Madison street, Albany; H. Christensen, 1502 Eighth street, Oakland, and Miss Christine Clausen, 3315 King street Berkeley, $4.50 in money was taken from men.

December 9—Attempted holdup of Gibbs, Richmond, groceryman and injuring of Gibbs.

December 11—Burglary at home of Dean Ingraham, 1500 Portland avenue; camera, canned goods and jellies as well as small amount of money taken.

December 14—Theft of automobile of Albert Haefer, 1611 Scenic avenue.

January 10—Holdup of William T. Meyers, 1438 Arch street, Berkeley, at Capistrano and Ensenada avenues; $25 watch and $2.50 in money.

January 11.—Theft of automobile from M. Hendrickson, 1735 Carlton street, Berkeley, from in front of 1510 Posen avenue, Albany. Car driven to Crockett by three of the boys. According to their confession to the police they planned holdups but were stopped by an officer near Concord and became frightened. The machine was found abandoned on Visalia avenue, Berkeley, the next day.

January 12—Holdup on San Pablo avenue, El Cerrito, of Chris Kragerlind, sailor on Danish boat, $7 taken.

January 14—Theft of automobile tire from F. M. Scroggins, 1528 Tacoma avenue, Berkeley.

LOOT OF BARGE.

The youths have confessed to looting a barge on Sheep Island from which they took a large collection of tools. Other thefts are being investigated for which the youths are held responsible. A large collection of loot has been recovered by the police and is now being identified.

According to the authorities the headquarters of the bandit gang was the basement of the Conca residence at 809 Stannage avenue, Albany. Here crap games and other gambling operations, it is declared, were carried on. Most of the money stolen, it is declared, was used in gambling.

Confessions from the entire gang were obtained by means of Berkeley's lie detector operated by Officer Larson. Before they were placed on the lie detector the youths denied all participation in crimes. Their records on the machine showed them to be lying and the youths broke down under the questioning of the officers and made complete confessions.

Marshal John Glavinovich of Albany aided Berkeley officers in apprehending the members of the gang. Vargas, Conca and Rasmussen all have police records.

License Plates For Autos to Be Ready on Feb. 1

Distribution of 1923 Series Will Be Continued From Then to March 2.

Distribution of the 1923 series of automobile licenses in Oakland will not begin until February 1, it was announced today at the local office of the State Division of Motor Vehicles, 1426 Harrison street.

Beginning at that date, the work of supplying motorists of Oakland and the rest of the Eastbay with license plates will be continued under the direction of H. J. Bernard, branch manager, until March 2, by which time every car owner must have his license plates or pay a fine. The office will be open every day during that period from 8 a. m. till 5 p. m.

It was emphatically stated today that no licenses will be issued at the Oakland branch before the first of February.

The numbers assigned to Oakland this year range from 830,001 to 880,000. The numbers are in raised white letters on a black background and, between the first and the last three digits, appears "Cal. '23," arranged vertically.

BUILDING IN OAKLAND HAS TOP RECORD

Total of $24,468,223 Spent in Construction During Past Year, Being Increase of More Than $9,000,000

The city building permit department today received two applications for permits covering more than $200,000 worth of construction. There have been larger jobs come before the department, but not two of them at once.

The Nielson Packing Company desires to build a $150,000 packing house at the northwest corner of Ninety-eighth avenue and the Southern Pacific tracks. It will be a two-story brick, concrete and wood structure. The West Coast Construction company will build it.

The California Packing Corporation desires to build a one-story brick factory at First and Linden streets, costing $62,250.

Building activity in Oakland for the year 1922 set a new high record, according to the National Building Survey, published by S. W. Strauss & Company and according to the report of Frank Colbourn, commissioner of health and safety. The total for the year was $24,468,223, an increase of more than $9,000,000 over the preceding year.

For the month of December, 1922, the total of building permits was $2,000,000, and in this it set a mark equivalent to that of San Francisco and above that of many cities throughout the country.

Oakland is listed by the Building Survey as being among some 61 cities of the country reporting a building gain of $2,000,000 or more in 1922 over 1921. In this list are included some of the largest cities of the country.

7651 NEW PERMITS.

The 1922 total is divided, in the report of Commissioner Colbourn into new construction and alterations and repairs. Of the former there were 7651 permits issued for a total valuation of $24,592,602. For alterations and repairs 1478 permits were issued for a total valuation of $875,621. The new construction permits ranged from sawdust bins to 17-story bank and office buildings.

Of the above amount $2,463,086 was expended on schools, including one private school and seven public institutions.

The December total is worthy of consideration in view of the cities of the country with which Oakland's showing ranks, as well as surpasses.

RECORDS COMPARED.

A partial list of these cities, their December building total and their population includes the following:

City.	P'pl'tion	Bldg. T'tl.
Oakland	216,261	$2,000,000
[illegible]	[illegible]	[illegible]
Boston, Mass.	781,060	2,098,111
Jer. City, N. J.	297,864	1,000,000
St. Louis	772,897	2,411,871
Pittsburgh	588,183	2,400,000
Buffalo	566,775	2,175,000
Milwaukee	457,147	2,800,000
Indianapolis	314,194	1,729,000
Rochester, N. Y.	297,740	1,425,000
Portland, Ore.	258,288	899,600
Denver	256,369	1,000,000

Now She's in Theaterland

KATHLEEN WILSON (above), niece of Violet Wilson Pichel, as "Alice," the well known "Wonderland" explorer, holding the flamingo; and (below) ROSEMARY CONWAY as the White Rabbit, in the stage version of the famous childhood story that is to be presented at the Berkeley theater next Saturday. It will be the first children's performance given in Irving Pichel's new "Playhouse."

PLAYHOUSE TO PRESENT "ALICE IN WONDERLAND"

BERKELEY, Jan. 15.—"Alice in Wonderland" will be presented at the Berkeley theater as the first children's performance of "The Playhouse."

While planned primarily as a children's feature the play is declared to be so arranged as to be of unusual interest to grown-ups as well. Costumes for the play have been executed by Violet Wilson and a staff of Berkeley women who volunteered their services at the headquarters of "The Playhouse" established on Addison street. Miss Hope Gladding, of the university faculty, who supervised the fashioning of the costumes, has provided unique adaptations of the tremulous Hatter, the truculent Duchess and the entirely whimsical Tweedledum and Tweedledee as well as for the other well known characters made famous by Lewis Carroll.

Miss Laura Wickham, an art student at the university, has modeled the masks that will be used by such characters as the Duchess, the Griffin, the Tortoise, the Frog and the March Hare. In the part of "Alice" will be seen a talented young actress in the person of Kathleen Wilson, a niece of Mrs. Pichel, while others in the [illegible] as the March Hare, Rosemary Conway as the White Rabbit, Ruth Kleeberger as the Dormouse, Leon Strauss as the Hatter, Shirley Johnston as the Hedgehog, and Gertrude Shaw, Ruth Rosedale, Frances Burks, Janet Blum, Rosalie Hillman, Cheryl Rosedale, Vladimir Aaromovici, Stanley Brothers, Junior King, Paul Burnham, John Davis Hatch and others.

NURSE IN OMAHA HINTS FRAME-UP IN HUNT FOR MAN

Mrs. Evelyn Rennix, nurse, of Omaha, Neb., whom Mrs. J. C. Schumate, 3715 Woodruff street, said was acquainted with her missing husband and was believed to know his present whereabouts today, wired The TRIBUNE denying that she knew either Schumate or his wife or anything of the affair. She wired in part:

"Have good reason to believe it is a frame-up on me by parties there in Oakland. Have never known anyone by name of party mentioned."

Friday night Mrs. Schumate reported to the police that she had received a mysterious telephone message saying that Mrs. Rennix knew her husband and that she could throw some light on his present whereabouts. She requested the local police to try and locate her and question her regarding the disappearance of her husband. She told the local police that she knew that her husband became acquainted with a Mrs. Rennix when she was a nurse in a local hospital.

Since the local automobile man's disappearance it developed on police investigation that he had been associating with a young woman bookkeeper, Miss Mae Clark 5928 Telegraph avenue. She declared to the police that Schumate had represented himself as a single man to her and had proposed marriage and promised her an engagement ring after the holidays. She invited him to Christmas dinner and when he did not appear telephoned the automobile sales agency of which he was local manager only to be told that it was supposed that he was at home with his wife and four children.

GONE SINCE CHRISTMAS.

Schumate has not been seen since Christmas day. His wife reported his disappearance to the police. Police say they believe that Schumate, fearing the disclosure of his double life, fled his wife and four children.

Mrs. Schumate, informed by the police of the acquaintance with Miss Clark, stood staunchly for him and declared that "regardless of what he has done I want him back and need him. I think if he knew this, he would return. Tell him to come home."

Schumate has not been located in Omaha. His present whereabouts are shrouded in mystery.

Local police hold a failure to provide warrant for Schumate's arrest.

SUPERVISORS GET BRIDGE FINE NOTICE

Confirmation Received of War Department Refusal to Extend Time on Removal of Estuary Span

Official confirmation of the War Department refusal to extend beyond June 30, time in which to remove the present bridge at Webster street across the estuary, was received by the Board of Supervisors today through Colonel Herbert Deakyne, United States Army engineer for this district.

The letter from Colonel Deakyne incorporating the official communication from General Lansing H. Beach, chief of engineers, is as follows:

"Replying to your application dated October 19, 1922, requesting the War Department to postpone the order for removal of the Webster street bridge across the Oakland estuary, under date of January 5, 1923, the Chief of Engineers has replied as follows: 'It is obvious that the present and prospective needs of navigation will not be satisfied by a further extension of the time allowed for the continuance of the existing bridges. It is also obvious from a standpoint of navigation that a tunnel, which is advocated by the interests most affected as a substitute for the bridges, is a possible alternative to the construction of a new bridge. The Department has no duty in the matter except to require, with due regard to all conflicting interests, that the interest of navigation shall be advanced as much as is consistent with the law and the facts. It appears contrary to the interests in behalf of which removal or alteration of the old bridge is necessary, to consent to a longer existence of the obstructive bridges than has been allowed already, unless concurrently with such consent there is secured a dependable plan that would proximately provide for an improvement of the present conditions.

"If the county desires to construct a tunnel rather than a bridge to replace the present structure, it may be expected that plan for that tunnel will be

(Continued on Page 28, Col. 1)

Berkeley Man Fears Madness; Heads for Bay

Police Looking For H. P. Matteson, Who Left Note For Family.

BERKELEY, Jan. 15.—"I am afraid I am going mad, so the only thing I can do is to get out of the way forever, and the bay is the best place for me."

Writing this message to his wife under date of December 13, H. P. Matteson 2308 Oregon street, dropped from sight, according to a report made to the police yesterday by Mrs. Matteson.

Matteson's letter in which he threatened to take his life was written from the Berkeley Y. M. C. A. on stationery of that institution. In his communication he goes into detail in arranging the future for his wife and in advising her to consult with Berkeley welfare workers.

Despondency because he could not procure work was given by Matteson as the reason for his contemplated suicide. There are three children in the Matteson family—girls 16 and 13 years, and an eight months old daughter. Matteson is 45 years old.

"I studied and figured all last night after I went to lodge and found they had no money to help me," wrote Matteson. "I was told I could get a job in San Francisco, but I have no money to go there. I know you will be better off without me, because I am only a drag. I am afraid I am going mad, so the only thing I can do is get out of the way forever, and the bay is the best place for me, is the way I have reasoned it out. I would have come and kissed you all good-bye, but I was afraid I would break down, and then you would have stopped me. Please do not feel too bitter against me, for I [illegible] go now before I lose what reason I have and make a failure even of the end."

The police of the Eastbay cities are conducting a search for Matteson. The farewell letter was written Saturday morning, and received by his wife that afternoon.

British Insist On Lower Debt Interest

LONDON, Jan. 15.—(By International News Service.)—Premier A. Bonar Law today instructed Chancellor of the Exchequer Stanley Baldwin, now in Washington heading the British debt funding commission, to insist upon a further interest rate reduction. He suggests the United States would consent to 3 per cent upon the $4,277,000 owing. The premier approves payment of the debt with bonds.

Pending receipts of additional cable instructions, the British debt commission today obtained from Secretary of the Treasury Mellon permission to postpone the next meeting with the American commission until 5 p. m. tomorrow.

SALT PLANT FIRE LOSS IS $300,000

Forty Sailors From Japanese Ships Aid in Fighting Blaze at Alvarado Works; Buildings, Oil Reserves Burned

ALVARADO, Jan. 15.—The largest salt plant in the world, that of the California Salt company near here, is a total loss today as the result of a fire of unknown origin which raged all day yesterday and most of the night. The property damage is said to be in excess of $300,000, but is covered by insurance.

Forty sailors from Japanese ships anchored in the lower bay, together with company employees, fought the flames for hours yesterday under the direction of H. C. Coward, 997 Vermont street, Oakland, part owner and manager of the company, and Frederick G. Tyndall, 830 Kingston avenue, Oakland, secretary.

The fire fighters were supplied with coffee and rations at intervals during the day and night by Mrs. Coward and Mrs. Tyndall who, with their husbands, motored to the scene from their homes in Oakland.

All of the company's buildings, including the machine shops, together with the large salt storage houses and oil reserves, were destroyed. The burning of the huge oil tanks, each of which contained 15,000 gallons made one of the most spectacular fires ever seen here.

The company's plant covered 5000 acres west of town, bordering on the bay shore.

An investigation is being conducted today in an effort to determine the cause of the fire. It was discovered shortly after midnight Saturday night, and by that time had gained considerable headway.

Seaplane Sinking Victims Not Found

KEY WEST, Fla., Jan. 15.—(By the United Press.)—The bodies of E. F. Atkins, Jr., of New York City, his two sons, and Miss Grace McDonald, who were drowned when the seaplane Columbus sank off here Saturday, will never be recovered, it was believed.

"BETTER BUSINESS CONTROL WITH"
KARDEX
410 First National Bank Bldg.
Phone Ben F. Edwards, Oak. 386

The Curtain Store
520 Thirteenth Street

When you buy Upholstered Furniture have it made to order, so that it "fits" into the room and matches your scheme of furnishings. You will thus know every detail of the construction, and materials used. Our Upholstered Furniture has a reputation for beauty and quality and our prices are reasonable.

We also make Lamp Shades to order.

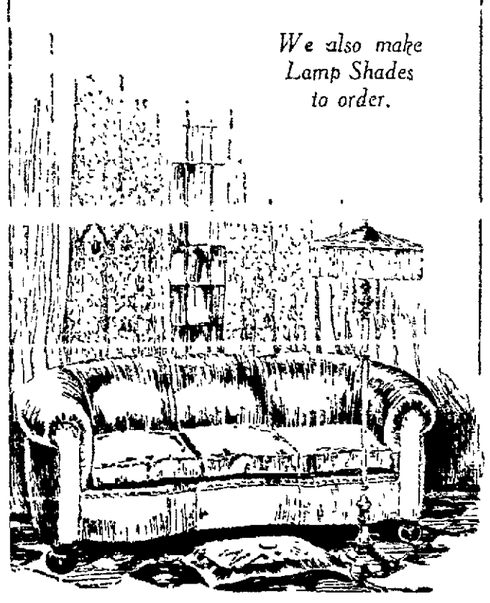

GENUINE
PEARL OIL
Call Piedmont 96
Prompt Free Delivery

I NEED WORK
BY DAY OR HOUR
PLEASE SEE MY AD IN CLASS 18
IN TODAY'S WANT AD SECTION

See the STEPHENS Motor Cars AT THE SHOW

Oakland's CUTlery Shop
this sign:
20% off on any POCKET KNIFE in the house
—hangs in our window over a glittering array of hundreds of pocket knives.
Every one, from the "littlest shaver" to the biggest cut-up, is reduced 20 per cent in price.
In quality and assortment of pocket knives, our stock is unsurpassed in Oakland.
Deckelman Bros
Telegraph at 17th St.

Chandler COAL
(it is labeled)
THE WONDERFUL FUEL.
THERE IS NO SUBSTITUTE FOR CHANDLER COAL.
Recognized as the best and most economical, cleanest house coal on the American continent.
Smokeless
Sootless
Almost Ashless
Plenty of Heat
NOTICE!
All genuine Chandler Coal is labeled. Coal bought under the name of Chandler Coal, which is not labeled is based on fraud and misrepresentation.
The Genuine Chandler Coal is only to be had at the—
National Feed & Fuel Yards
55th and Grove Streets
Telephone, Piedmont 2522

Instruments For the Deaf
Special Demonstration
Experts now demonstrating the newest and smallest instrument for the deaf, the
PHONOPHOR
Roaring and buzzing sounds eliminated. Receiver is worn in the ear and is almost invisible.
PORT-O-PHONE
An improved electrical instrument for the deaf or slightly deaf, will be found to be a great aid.
Exclusive Agents
California Optical Co.
Makers of Good Glasses
1221 BROADWAY
Oakland
2106 SHATTUCK AVE., Berkeley
181 POST ST., 2509 MISSION ST.
SAN FRANCISCO.

BOYS! GIRLS!
$65.00 BLACK BEAUTY BICYCLES FREE
Inquire at once Bicycle Department
OAKLAND TRIBUNE

McCARTHY MAY NOT GET BACKING OF P. C. L. CLUBS

CRYSTAL LAUNDRY TEAM PRACTICALLY CINCHES COAST DIVISION WINTER CHAMPIONSHIP

Coast League Heads Gather At Portland

Canvas Vote Indicates That Prexy Will Not Get Encouragement.

PORTLAND, Ore., Jan. 15—Representatives of all clubs in the Pacific Coast Baseball League were here today for a meeting of the league scheduled to open in the forenoon at the call of President W. H. McCarthy.

While representatives of the various clubs were unwilling to be quoted in advance of the meeting as to what position they would take on the question of the draft now at issue between the major leagues and the minors, enough had leaked out following their informal conferences of last night to indicate that President McCarthy may not receive the full backing of the members in his method of protesting the draft and in his controversy with Judge Landis, high commissioner of baseball. It was said to be apparent that a majority of the coast league clubs were opposed to the draft but the point in doubt as the meeting hour neared was whether a majority would uphold President McCarthy's recent course.

William Lane, president of the Salt Lake club, is here to represent his club. From California have come William H. McCarthy, president of the league; Harry Stafford, the league attorney; Charles Graham and A. Putnam of San Francisco; Cal Ewing, Herbert McFarlin and Del Howard of Oakland; Chas. Lockhart and "Boots" Weber of Los Angeles; Dr. Stone and Lorenz of Vernon and Lewis Moreng of Sacramento.

President Boldt, Harry Wolverton and Nick Williams of the Seattle club will represent that organization.

Salaries Are Cause of Talk In Big League

By HENRY L. FARRELL.
United Press Staff Correspondent.

NEW YORK, Jan. 15.—Business wasn't so good around the major league circuits last year. The pennant-winning clubs and several of the western teams made money, but the usual bumper crops of cash weren't general by any means. At least, the magnates would have that believed.

The result is very few raises for the poor ball players. Several of the club owners will ask their athletes to suffer along on a smaller stipend until things "get better." Others who can afford their usual pay-roll may do the same thing to feel out the new union.

Whatever the reason, the wave of economy which has brought the majors and the minors to the point of open war no doubt will result in a great epidemic of holdoutitis as soon as the athletes get their contracts.

The usual threats of retiring to private business instead of playing ball are made. Jake Daubert, Cincinnati Red infielder, has officially announced himself as ready to enter the coal business if he can't get $14,000 a year, and George Mogridge, Washington pitcher, is looking for other business.

Dutch Ruether, accused by Squire Ebbets of being the prime mover in the baseball players' union, is holding out for $12,000, and Zach Wheat, Andy High and several others on the Brooklyn Robins are not content with what they have been drawing. Ebbets probably will have a whale of a time before he gets through.

John McGraw seldom has trouble with his players. The Giants are generous, and the boys are all satisfied. The Yanks are the most liberal spenders in baseball, but the Yankee owners are going to reduce salaries this year.

Many of the threats made by holdout players are idle, but they give the magnates pain [illegible] just the same. The magnates ought to legislate against them.

Athens Club Wins From L. A. A. C.

After losing the first game in the south the Athens Athletic Club basketball team redeemed themselves Saturday night by trimming [illegible] by a score of 24 to 20. The floor work of Eggleston and Coop, former University of California varsity stars, and the guarding of Theis, featured the game for the Athens team.

Manager Damianakes said this morning that the poor showing in the first game was due to the fact that the men were delayed in arriving, getting there just in time to take the floor to play.

The Athens Club teams meets St. Mary's College at St. Mary's Saturday night and plays the Olympic Club a week from Saturday.

DAVE SHADE MATCHED.

DULUTH, Jan. 15.—Morris Schlaifer, Omaha, and Dave Shade, San Francisco, welterweights, have been signed for a 10-round bout here February 9, it was announced today.

BOYS! GIRLS!
GET A PAIR OF
SKATES FREE!
SEE THE
OAKLAND TRIBUNE
SKATE DEPT.

Crystals Win From Zeniths By 10-5 Score

Boys Practically Cinch Pennant in Coast Division of Class "A" League.

The Crystal Laundry stepped further into the lead in the Coast Division of the Class "A" league yesterday, virtually cinching the pennant of that race by trouncing the Zenith Mill and Lumber Co. nine at the Lockwood school grounds by a score of 10 to 5. Two more games remain on the schedule for Bob Carter's team and even should they blow up and lose these two they would get no worse than a tie for first place.

Superior hitting at the right time and indifferent fielding featured the play of the Crystals yesterday. The infield failed to function repeatedly and misplays were far more prominent in the run scoring done by the Zeniths than the hitting of the losers, for while Murchio was touched in spots the Mill boys were unable to ply the ash for any batting rallies to win.

A two run lead was presented the Zeniths in the first inning when boots and bobbles of the Crystal infield put Murchio in a hole. This, coupled with one infield hit, gave the Zeniths two runs, a lead they maintained but a short time.

The Crystals came back with one run in their half of the first and grabbed the lead with three markers on two hits in the third. Two clean hits, a double by Peterson and a triple by Ollie Burns accounting for the lead which was never overcome by the Zeniths.

Burns was the hitting star of the matinee, getting three safeties out of five trips to the plate and stealing a bag. Peterson, Nelson and Gregor of the Crystals got two hits each while Boldt, Olivetti and Sherbourne of the Zeniths registered a pair of safeties.

Murchio was nicked for a total of eleven safeties but it was not until the sixth inning that the Zeniths got an earned run off his delivery.

Gregor had an exceptionally bad day in the short patch, booting four chances while Ollie Burns contributed a pair of bobbles.

Bray gave way to Neilsen, a pinch hitter, in the sixth and LaCiestra finished the game on the hill for the losers.

A two run rally by the Zeniths in the eighth gave them momentary hope but the Crystals came back in their half with two more that put the game on ice. The score:

ZENITH MILLS	AB	R	BH	CRYSTAL LAUNDRY	AB	R	BH
Boldt, cf	5	1	2	Johnson, rf	3	2	0
R. Dreisbach, ss	4	1	1	Devine, 3b	3	2	1
Olivetti, 3b	4	1	2	Petersen, lf	5	2	2
McElroy, cf	5	0	1	Burns, 2b	5	2	3
Smith	[illegible]	[illegible]	[illegible]	Nelson, cf	5	0	2
Sherbourne	5	0	2	Gregor, ss	5	0	2
Fissman, 2b	4	0	0	Healy, 1b	4	0	0
Daley, 2b	3	0	0	Shea, cf	4	1	0
Bartoli, c	4	1	1	Murchio, p	3	1	0
Bray, p	2	0	0				
Nielsen	0	1	0				
LaCiestra, p	2	0	1				
Total	42	5	11	Total	35	10	11

Nielsen batted for Bray in the sixth.

Zenith Millers	2	0	0	0	0	1	0	2	0	—5
Base hits	1	1	2	1	2	1	0	3	0	—11
Crystal Laundry	1	0	3	1	1	2	0	2	x	—10
Base hits	1	1	2	1	2	2	0	2	x	—11

Summary: Errors—R. Dreisbach, Olivetti 2; Sherbourne, (Zenith Millers, 4,) Gregor, 4; Burns, 2; Shea, (Crystal Laundry, 7). Six runs 7 hits 21 at bat off Bray in 5 innings. Three-base hit—Burns. Two-base hits—Peterson, Bartoli, Gregor, Devine, Johnson, R. Dreisbach, Olivetti, Sherbourne, LaCiestra. First base on called balls—Murchio 2, Bray 4. Struck out—By Murchio 4, Bray 2. Hit by pitcher—By Bray, Shea; by LaCiestra, Murchio, Olivetti. Double plays—Gregor to Burns to Healy, Boldt to R. Dreisbach. Runs responsible—Bray 3, Murchio 2. Stolen bases—Shea 3, Boldt, Smith, Johnson, Burns, Nelson, Murchio. Left on base—Zenith Mills, 10; Crystal Laundry, 8. Wild pitch—Bray, LaCiestra. Charge defeat to Bray. Time—2 hrs. Umpire—Arelt.

Oakland Sciots Are Losers to Woodmen

Wedgewood Woodmen put the Sciots out of the running in their race for the pennant when Gould held them to three hits and struck out eleven batters. The Woodmen played ragged ball in the field, playing with a crippled line-up, making eight errors. The Woodmen got to Hurl in the first inning, when an error, a single and a pair of home runs cinched the game. The hard hitting Woodmen team slammed Hurl's offerings for ten hits, three of them going for home runs.

WOODMEN	AB	R	BH	SCIOTS	AB	R	BH
Johnson, c	5	1	2	Fenton, 3b	2	1	0
Seoble, cf	4	2	1	Noyes, ss	4	1	2
Bolda, ss	5	2	3	Bowen, 2b	5	1	0
Straub, 3b	5	0	1	Telter, ss	4	0	0
Brown, rf	3	1	1	Fraley, rf	3	0	0
Lacy, 1b	3	1	1	Smith, lf	3	0	0
Fagan	[illegible]	2	0	O'Shea	[illegible]	0	0
Gould, p	4	0	1	Hurl, p	3	0	1
				Schnoor, 2b	3	0	0
Total	38	6	10	Total	35	3	3

Summary: Home runs—Lacy, Bolda, Seoble. Two-base hits—Johnson, Noyes. Two-base hits—Brown, Noyes. Sacrifice hits—Lacy, Gardner, Skaggs. First base on called balls—Gould 3, Hurl 3. Struck out [illegible] Struck unassisted. Stolen bases—Johnson, Fagan.

Army Swimmers to Meet in Honolulu

HONOLULU, T. H., Jan. 13.—The next big swimming event on the local sports calendar is an army meet in the local harbor. The army authorities plan on bringing Pacific coast talent down by the army transports to make competition. It will probably be held in February.

Campbell Is Named Captain Of Card Team

STANFORD UNIVERSITY, Cal., Jan. 15.—John D. Campbell of San Francisco, reserve quarterback of the 1922 Stanford football team yesterday was selected captain of the 1923 team. Campbell was elected, it was stated, because his entrance in the games with Pittsburgh, University of Washington, University of Southern California and the University of California during the last few minutes of play resulted in Stanford's switch from the defensive to the offensive in each game.

Maxwells Win From 'Sams' by Bunching Hits

Banning Pitches Fine Ball and Allows But Five Binglers.

The Maxwell Hardware stopped the winning streak of the Shattuck Avenue Merchants in the National Division of the Class A race and handed them a 4 to 1 beating before a large crowd of fans at San Pablo playground. Banning pitched a five-hit game for the Maxwells. After the second inning, when the "Sams" scored their lone run on three hits, Banning allowed only two hits.

"Chic" Hafey pitched good ball for the "Sams," but the Maxwells bunched their hits. Banning helped to win his own game by getting three of the hits off Hafey. All of his hits counted in scoring runs. Errors at critical times also helped in the defeat of the "Sams." Sam Hafey made the feature play of the game when he ran back of third base to gather in a foul fly. Playing the same brand of ball behind Banning's pitching for the remainder of the season is likely to result in the Maxwells upsetting the Shattuck and Pleasanton Merchants. The score:

SHAT. AV. MCH.	AB	R	H	MAXWELL HDW.	AB	R	H
Wllms.lf.	4	0	0	Downy.2b	4	0	1
Tehan.rf.	4	0	0	Gatter.3b	4	0	1
Daiels.2b	4	0	0	Dorbett.1b	4	0	1
Plmrn.ss.	4	1	1	McNeill.ss	4	1	0
S.Hafy.3b	4	0	2	Scanlon.lf	3	0	0
Brigdn.cf	4	0	0	Jhnson.c.	4	1	2
C.Hafy.p.	3	0	1	Barney.rf	3	1	0
Borba.c.	3	0	1	Clark.cf.	3	0	0
Lopez.1b.	3	0	0	Banning.p	3	1	2
Totals	33	1	5	Totals	32	4	7

Shat. Mchts	0	1	0	0	0	0	0	0	0	—1
Base hits	0	3	0	0	0	0	1	0	1	—5
Maxwells	0	0	0	1	1	2	0	0	x	—4
Base hits	0	0	2	1	1	2	1	0	x	—7

Errors—Palmgren, S.Hafey, Lopez, McNeill 2, Corbett. First base on called balls—Off Hafey 2. Struck out—By Hafey 7, by Banning 6. Hit by pitcher—Borba by Banning. Credit victory to Banning. Charge defeat to Hafey. Umpire—Taylor.

St. Joseph's A.C. Takes Lead in Eastern Race

The Dwight-Shattuck Merchants lost the lead in the Eastern Division of the Class B. League to the St. Joseph's Athletic club nine when the latter scored an 8 to 4 over them at San Pablo park yesterday morning. Henry Pierotti pitched a heady game for the Saints, keeping the hits well scattered. He practically won his own game with two long drives. Jack Willebrand hit four safe ones and Figeroid connected for three. Kenneth Barry and Burge each hit three for the losers. The club boys bunched their hits. Two in the third gave them as many runs, and three in the sixth gave them three more runs. They bunched five hits into the eighth inning for three runs. The score:

D.-S. MCHTS.	AB	R	H	ST. JOS. ATH.	AB	R	H
K.Bry.ss.	4	1	3	Wllbnd.3b	5	2	4
Burge.2b.	5	1	3	MacGn.1b	1	1	0
Iversn.1b	4	0	1	Gomes.cf.	5	0	1
J. Fee.cf.	3	0	0	Jacinto.c.	5	1	1
Selly.3b.	4	0	0	Reed.rf.	3	0	1
T. Fee.lf.	2	0	0	O'Brien.lf	3	1	0
A.Bry.rf.	4	0	1	Figerd.ss.	4	2	3
Polls.c.	4	0	0	Figsso.2b	4	0	0
Hilton.p.	4	2	2	Perrotti.p	3	1	2
				F.Fgrd.rf.	1	0	0
Totals	34	4	10	Totals	34	8	12

D.-S. Mchts.	1	0	1	0	1	1	0	0	0	—4
Base hits	1	0	3	1	2	2	0	0	1	—10
S. J. A. C.	0	0	2	0	0	3	0	3	x	—8
Base hits	1	2	2	0	0	3	0	5	x	—12

Errors—K. Barry 2, Seely. Two-base hits—Burge, W. Figeroid, Perrotti, Willebrand. Runs batted in—By Perotti 3, by Willebrand 2, by Figeroid 2, by Comes 1, by Burge 1, by K. Barry 2, by Iverson 1. Sacrifice hit—McGowan. Struck out—By Perrotti 10, by Hilton 9. Double plays—Burge to K. Barry to Iverson. Runs responsible—Perrotti 3, Hilton 6. Stolen bases—Willebrand 3.

Key System Team Forfeits, Then Wins

The Key System Mechanics again were unable to present a full nine for their game with the Oakland Camp W. O. W., so the latter team was awarded a 9 to 0 win by Umpire Frank Bethel. However, Manager Law of the Keys scraped a team together and played an exhibition game, the Keys winning 13 to 2. Law for the winners and Matthews for the Woodmen each hit three safe ones. Royce hit a homer and double for the Keys. The score:

W. O. W.	AB	R	BH	KEY SYSTEM	AB	R	BH
Chapman,p-1b	3	0	0	Snowden, 3b	4	2	1
Bowes, p	3	0	1	Olone, ss	4	0	1
Burrell, lf	4	0	2	Holthouse,2b	5	2	2
Dabner, c	4	0	0	Hansen, c	4	2	0
Taylor, 2b	2	0	0	Royce, 1b	5	1	2
Matthews, cf	4	0	3	Bosthrux, cf	3	1	0
Myers, ef	4	1	0	Owens, lf	5	1	1
Merrill, rf	3	0	0	Law, rf	5	3	3
Dakum, 2b	2	0	1	Hutton, p	4	1	0
Duncan, 3b	4	0	2				
Total	33	2	10	Total	40	13	10

Oak Camp W. O. W.	0	0	0	0	2	0	0	0	0	—2
Base hits	0	1	0	1	2	2	0	2	2	—10
Key Mechanics	2	5	1	0	3	0	0	1	1	—13
Base hits	2	4	1	0	2	0	0	0	1	—10

Summary: Three-base hits—Snowden. Two-base hits—Royce, Matthews 2, Duncan 2, Bowers. First base on called balls—Off Chapman 2, off Bowes 5, Hutton 1. Struck out—By Chapman 2, Bowes 6, Hutton 7. Double plays—Short to 1st to catcher and 3rd. Credit victory to Hutton. Charge defeat to Chapman. Passed ball—Dabner 3. Time—1 hr. 45 min.

FRANCE DEPORTS "CLOWN."

PARIS—Hubert Thompson, an elderly Englishman, was ordered deported because he threw lighted matches in the air in imitation of a circus clown.

P. Buttisbach Is Victor In Hurling Duel

Single By E. White Gives Magnavox Win Over The Tractors.

The Magnavox Company tossers of East Oakland helped to make the sailing toward Pennantville easier for the Del Monte Cafe nine of the American division by defeating the C. L. Best Tractors of San Leandro by a 3 to 1 score in a great game at San Leandro, and which was featured by a dandy pitching duel between Paris Buttisbach of the winners, and Paul McFadden of the Tractors. Elsworth White, the youthful first sacker of the "Mags," was once more one of the high lights by his fielding and hitting. In practice the kid was laid out cold for ten minutes when hit with a batted ball, but he entered the game and showed the fans some flashy work around the first bag, and in the eighth inning drove over the winning runs with a long single to left field.

The Magnavox boys are now tied with the Best Tractors for second place in their division, and the Del Montes claim a three-game lead with only four more games to be played. The Tractors bunched three of their six hits into the third inning for their only run and a lead. With one out, Olsen, Chavéz and Garrigan hit singles, Olsen scoring. Mathews and Bill, both heavy hitters, were easy outs. The "Mags" tied the score in the fourth when Newman drew a walk, advanced to third when Blanchard laid down a bunt, and reached second on Humphries' wild throw. Newman scored on Rose's infield out. The pitchers battled until the eighth when the "Mags" scored a couple. With Drew out of the way, George Viani singled, Newman popped out, Blanchard hit a long double to right, Rose was purposely walked to fill the bags, and White drove his long single to left scoring Viani and Blanchard.

Both teams put up some snappy fielding, but the error by Humphries was very costly. The scoree:

BEST TRACTORS	AB	R	BH	MAGNAVOX	AB	R	BH
Olsen, cf	3	1	1	Drew, 2b	4	0	1
Chaves, ss	4	0	1	G. Viani, c	4	1	2
Garrigan, 2b	4	0	1	Newman, rf	3	1	0
Mathews, lf	4	0	1	Blanchard, lf	3	1	1
Bill, 1b	4	0	1	Rose, cf	2	0	0
Brunert, 3b	3	0	0	White, 1b	4	0	1
Foster, rf	3	0	1	A. Viani, 3b	2	0	0
Humphries, c	3	0	0	Ledwich, ss	3	0	1
McFadden, p	3	0	0	Buttisbach, p	3	0	1
Total	31	1	6	Total	28	3	7

Best Tractors	0	0	1	0	0	0	0	0	0	—1
Base hits	0	0	3	0	1	1	0	1	0	—6
Magnavox	0	0	0	1	0	0	0	2	x	—3
Base hits	0	0	1	0	2	0	0	3	x	—6

Summary: Errors—Bill, Humphries. Two-base hits—Blanchard, Bill, Drew. Runs batted in—By White 2, Garrigan. Sacrifice hits—Chavez, Newman. First base on called balls—Buttisbach 2, McFadden 3. Struck out—By Buttisbach 2, McFadden 4. Hit by pitcher—Humphries, Rose. Double plays—A. Viani to Drew to White. Stolen bases—G. Viani, Drunert. Umpire—Zimmerman.

Allendale Comets Win Another Game

The Allendale Comets gave the Zenith Mill Juniors a 3 to 0 drubbing at Lockwood school yesterday morning. Ewart pitched another great game of ball, holding the Millers to one hit and fanning twelve. Dutcher and Engols were the heavy stickers with three hits each. Hewitt hit a homer. The Comets have won ten straight games, their last four all by shutouts. The only hit off Ewart was made in the seventh inning. In the last three games he allowed a total of six hits and fanned thirty-nine. The score:

COMETS	AB	R	BH	ZENITH MILL JRS.	AB	R	BH
Engols, rf	6	2	3	Calahan, rf	4	0	0
Hood, cf	5	0	0	Durkson, 1b	3	0	0
Dutcher, c	4	1	3	Driesback, lf	3	0	0
Hewitt, 3b	4	2	2	Marr, ss	4	0	0
Dewhurst, lf	4	0	1	Roeber, 3b-2b	3	0	1
Tiemer, 1b	4	1	1	Raferty, p-3b	3	0	0
Reed, ss	3	1	2	Cooper, c	2	0	0
Mack, 2b	4	1	1	Pinetty, c	1	0	0
Ewar, p	4	1	0	Geary, cf	2	0	0
				Griffith, 2b-p	3	0	0
Total	40	9	13	Total	28	0	1

Summary: Home run—Hewitt. Two-base hits—Dutcher. Runs batted in—By Hewitt 4, Engols 3, Dutcher 2. First base on called balls—Ewart 1, Raferty 5. Struck out—By Ewert 12, Rafery 6. Double plays—Roeber to Griffith, Geary to Griffith, Hood to Mack. Charge defeat to Raferty. Umpire—Furtado.

Druids No. 160 Win From Merchants

The Oakland Druids, No. 160, defeated the Golden Gate Merchants in a fast game of ball at Golden Gate playgrounds, 7 to 4. The fast fielding of the Druid infielders resulted in several good double plays which cut off trouble. The outfielders turned in several sensa- [illegible]

DRUIDS, No. 160	AB	R	BH	MERCHANTS	AB	R	BH
Negro, ss	2	3	1	Lahey, lf	4	1	2
Caesta, lf	5	0	2	Green, ss	4	1	1
Del Grado, 2b	3	1	1	Gonsalves,ss-p	4	1	2
Imeldi, 3b	5	0	2	Scapell, 1b-2b	4	0	2
Lemas, 1b	5	0	0	Fox, p-1b	4	0	0
Roscacel, cf	5	0	0	Moraco, 3b	4	0	1
Gordon, rf	3	0	0	Hartman, rf	4	0	0
Mason, c	4	2	2	Casinelli, cf	3	0	0
Reckelberg, p	3	1	1	Vanarsdale, c	3	1	0
Total	35	7	9	Total	34	4	8

Summary: Three-base hit—Negro. Two-base hits—Imeldi, Reckelberg. First base on called balls—Reckelberg 2, Fox 3, Gonsalves 3. Umpire—Bob Davis.

NELSONS WIN AGAIN

The Chris Nelsons turned in a 10 to 5 win over the Ravioles Meat Market team yesterday at the Lazear grounds, outhitting the Market boys almost two to one. Peterson pitched a good game for the winners, allowing but seven hits and fanning seven.

Demaree, who chucked for the losers, fanned eight, but was wild, issuing nine bases on balls.

CHRIS NELSON CO.	AB	R	BH	RAVIOLES	AB	R	BH
Rodgers, 2b	6	0	1	Benette, ss	3	0	1
Souza, ss	5	3	2	Accrone, lf	3	1	0
Ramos, lf	2	3	2	Zamberg, 3b	5	0	0
Luschar, 1b	5	3	3	Clarke, 1b	5	1	2
McGregor, cf	4	0	1	Palmbo, 3b	5	1	2
Perry, c	3	1	2	Raviole, 2b	2	1	1
Carvalho, 3b	2	0	0	Foscario, rf	4	1	0
Petersen, p	4	0	1	Lombardi, c	4	0	1
Fonseca, rf	5	0	1	Demaree, p	4	0	0
Total	36	10	13	Total	35	5	7

Summary: [illegible] Petersen (Nelsons 2). Benetto, Zamberg 2, Palmbo, Clarke (Ravioles 5). Two-base hits—Luschar. Sacrifice hits—Carvalho, Ramos 2, Perry. First base on called balls—Petersen 9, Demaree 3. Struck out—By Petersen 7, by Demaree 8. Hit by pitcher—Perry. Stolen bases—Nelson 14, Ravioles 4. Credit victory to Petersen. Charge defeat to Demaree. Umpire—Mathews. Scorer—Al Ramos.

Class A League

STANDING OF CLUBS.

AMERICAN DIVISION.

Club—	W.	L.	Pct.
Del Monte Cafe	9	1	.900
Magnavox Co.	6	4	.600
C. L. Best Tractors	6	4	.600
Durant Motors	4	5	.444
Hayward Boosters	4	6	.400
Chevrolet Motors	4	6	.400
Oakland N.S.G.W. 50	3	5	.375
Melrose Merchants	2	7	.222

COAST DIVISION.

Club—	W.	L.	Pct.
Crystal Laundry	10	0	1.000
Coast Tires	8	2	.800
Zenith M. & L. Co.	7	3	.700
Fruitvale Eagles	4	4	.500
Lee Bertillions	5	5	.500
W. N. Moores	1	9	.100

NATIONAL DIVISION.

Club—	W.	L.	Pct.
Shattuck Ave. Mchts.	7	2	.778
Pleasanton Mchts.	6	3	.667
Coney Drugs	6	4	.600
Calatone Water Co.	6	4	.600
Maxwell Hardware Co	5	4	.556
Fiorio-Figoni Co.	3	7	.300

Fiorio-Figoni Tossers Trim Silva's Club

Pleasanton Has Big Lead When Lay Blows In The Ninth.

The Fiorio-Figoni Hardware team prevented Tony Silva's Pleasanton Merchants from tieing the Shattuck Avenue Merchants for first place in the National Division of The TRIBUNE Class A League by staging a great ninth inning rally which netted them four runs and a 7 to 6 win. Had the Merchants won the game they would have tied the Shattucks, who were defeated by the Maxwell Hardware team. The F. & F. tossers staged their big rally before a large gathering of fans at Bushrod Playground. Pleasanton scored in the first and second innings, and the Hardware boys tied in the fifth.

Pleasanton got four runs on as many hits off Goldensen in the seventh and looked like sure winners, as Heinie Lay was pitching great ball. Only three hits had been made off Lay up to the ninth and then the Fiorio-Figoni bunched three to get them four runs. Austin, the young catcher who was grabbed from the Richmond Bank team, made his debut with the winners and hit a home run besides catching a dandy game. Lay and Goldenson were both liberal with free trips to first base. Vic Commey played good ball and hit a homer for the Merchants. The score:

FIORIO-FIGONIS	AB	R	BH	PLEASANTON	AB	R	BH
Vincent, lf	5	1	1	McClure, lf	4	2	2
McDermott, ss	3	0	0	Dunning, ss	3	1	0
Hansen, cf	4	1	0	McCarthy, 1b	4	1	1
Burke, 3b	4	1	1	Commy, 3b	4	1	2
Fenton, 1b	4	0	1	Blunt, c	2	0	1
Cooke, rf	4	1	2	Waters, rf	4	0	0
Grey, 2b	3	0	0	Gavenor, c	4	1	1
Austin, c	4	1	1	Veiure, 2b	2	0	0
Goldinson, p	2	2	0	Lay, p	4	0	1
Total	33	7	6	Total	31	6	8

Pleasanton	1	1	0	0	0	0	4	0	0	—6
Base hits	1	1	0	0	0	0	4	2	0	—8
Fiorio-Figoni	0	0	0	0	2	0	1	0	4	—7
Base hits	0	1	0	1	1	0	0	0	3	—6

Summary: Home runs—Commy, Austin, Vincent. Three-base hit—Cook. Two-base hits—Burke, Lay, Fenton. First base on called balls—Lay 5, Goldenson 6. Struck out—By Lay 9, Goldenson 3. Umpire—Joe Brites.

GOLF

By W. D. McNICOLL

The first tee discussion at Claremont yesterday morning was all about the shots played during the exhibition match on Saturday, when missed putts were responsible for the failure of Jock Hutchison and Gene Sarazen to score their first victory over the Hagen and Kirkwood combination. The condition of the course after a record rainfall reflects great credit on those responsible for the care and upkeep of the greens and fairways. During the entire match the players found satisfactory lies for their second shots. John Black's record of 61 was never in danger, and with Mack Smith as a partner the home talent team could come out on top over a series of matches.

Yesterday in a four-ball foursome, which included Lauren Upson and Wm. Ede, two of the leading University of California golf team, John Black showed that it is only a question of weeks until he will be back to his early 1922 form. Out in 35, one under par, he [illegible] Upson being only one stroke worse including a 5 at the second from an out-of-bounds tee shot. A birdie at the 6th and a par at the 7th gave him two of the three strokes he had lost at the 1st, 2d and 3d holes. The Sacramento champion failed to control his tee shots over the second nine, but received timely aid from Ede, who responded gamely at the 10th and 11th with pars. The 12th spoiled all the scores, particularly John Black's. From a perfectly hit tee shot John put two in succession out of bounds, and Upson, after hooking his shot and slicing from a bad lie, finally won the hole with a 5. Superior putting gave John the 13th and 3d to even up the match. After halving the 14th in par the Claremont pro parred the 15th for a win. Upson's second from a sliced tee shot failed to clear the trees, his partner from a worse position reached the far end of the green, but used three putts to hole out. One up and 3 to play, John hit a beauty at the 16th, straight all the way, which seemed to get the University boys pressing, and both were out of bounds to the right. Black's second was nicely on but his putt for a 3d just missed, a par 4, however, made him dormy. With the 17th green fast as lightning a well-placed tee shot was necessary and the local pro was there with a six-foot up-hill putt for a 2, but lacking the fraction of an inch the ball stayed out. Ede's putt from the top of the green slipped past the hole several feet, his return shot failed, while Upson's bunker tee shot also cost him 4 to hole out, losing the match 3-1.

Kersten Fans Seventeen Calatones

Coney Druggists Crash Ball For Many Hits and 11-5 Win.

The Coney Drugs defeated the Calatone Water boys by the score of 11 to 5, at Alberger field. Kersten pitching for the winners fanned 17, allowed 11 scattered hits and walked 2. Jack Wade, for the losers, pitched good ball but had no support. The Coneys had their batting togs on, getting 14 hits, among the leaders being Hannish Fitzgerald, Landrige and Kersten, the first named getting three, one a three-base hit to the car barn. The flashy fielding of Allen on first was the feature of the day. Elwood, Sinclair and Vierra got two blows each for the losers. Paul Allan broke the game up in the fifth when he lined one for two bags with two men on. After that the game was on ice as far as the Calatones were concerned. Five double plays were made between the two teams. The score:

CONEY DRUGS.	AB.	R.	H.	CALATONES.	AB.	R.	H.
Nelson,cf	5	1	2	Crwdr,lf.	5	0	1
Gllghr,lf.	5	1	0	Hunn,rf.	4	1	1
Allan1b.	4	1	1	Sinclr,2b.	5	1	2
Ftzgld,2b	5	0	2	Prrymn,cf	5	1	1
Lndge,ss.	5	2	2	Elwod,1b.	5	1	2
Peters,3b	4	1	0	Hunt,3b.	5	0	1
Hannsh,c	4	2	3	Vierra,ss.	4	0	2
Kerstn,p.	4	2	1	Berger,c.	4	0	1
Carson,rf	5	1	2	Wade,p.	2	1	0
				McClny,p.	1	0	0
Totals	41	11	13	Totals	40	5	11

Errors—Landridge, Peters, Hunt 2, Crowder, Hunn. Struck out—By Kersten 17 by by Wade 3, by McCluny 3. Walked—By Kersten 3, by Wade 4. Hit by pitcher—Wade 2. Three-base hits—Hannish, Sinclair, Elwood. Two-base hits—Sinclair, R. Nelson, Fitzgerald, Elwood, Allan. Stolen bases—Crowder 3, Hunn 1, Verra 1, Nelson 1, Gallagher 2, Kersten 1. Sacrifice hits—Gallagher 1. Double plays—Vierra to Sinclair to Elwood (2), Wade to Elwood, Landrige to Fitzgerald to Allan, Peters to Landrige to Allan.

Pacific Motor Co. Loses to Cookies

Wise, a 16-year-old youngster, stood the Pacific Motor Supply Co. tossers on their heads yesterday in the Pacific Division of the Class "B" league, the Mother's Cookies turning in a 14 to 2 win. Wise allowed but five hits, three of which were bunched in the eighth inning by the Motor boys after the game had been won, to score their two tallies.

The Cookies had on their batting togs and slugged the offerings of Vincent and Anderson for a total of fifteen safe drives. Lampe and Jackson were the hitting stars, each getting three safeties.

Wise, in addition to fanning eight, slapped out a double for himself at the bat.

COOKIE CO.	AB	R	BH	MOTOR SUPPLY CO.	AB	R	BH
Mitchell, 2b	4	3	1	Nesbit, lf	4	0	0
Lampe, lf	3	4	3	Huber, 1b	4	0	0
Jerome, ss-3b	4	1	1	Spoon, 3b	3	0	0
Jackson, 1b	5	3	3	Cousins, c	3	1	1
Mueller, cf	5	1	2	Coats, ss-p	3	1	0
Prather, rf	2	2	1	Haley, 2b	4	0	2
Santa, ss-3b	3	0	1	Winthrop, rf	4	0	2
Fitton, c	0	0	2	Cummings, cf	4	0	0
Wise, p	5	0	1	Vincent, p	2	0	0
				Anderson, p	3	0	0
Total	37	14	15	Total	34	2	5

Mother's Cookies	3	0	3	2	2	1	2	1	—14	
Base hits	2	0	2	1	2	2	2	2	—15	
Motor Supply Co.	0	0	0	0	0	0	0	2	—2	
Base hits	0	0	0	2	0	0	0	3	—5	

Summary: Errors—Costa, Haley (Pacific Motors 2). Two-base hits—Mitchell, Wise, Lampe. Sacrifice hits—Jerome 1. First base on called balls—Off Wise 6. Sruck tout—By Wise 8. Hit by pitcher—Anderson 2, Santa, Lampe. Double plays—Mitchell to Jerome to Jackson. Stolen bases—Mitchell, Lampe, Jreome, Jackson, Miller. Credit victory ot Wise. Charge defeat to Vincent. Umpire—Miller.

Sarazen and Hutch Win at Santa Barbara

SANTA BARBARA, Jan. 15.—Gene Sarazen, national open golf champion, and Jock Hutchison, former British open titleholder, revenged themselves for two defeats in the north at the hands of Walter Hagen, British open champion, and Joe Kirkwood, Australian champion, when they trounced the latter six and five here yesterday.

The morning round was played over the Montecito Country club course. It was a see-saw affair, with neither team having the advantage by more than one hole up to the eighteenth, which Sarazen and Hutchison won, and ended the round, 2 up. Hagen and Kirkwood won one back on the first hole of the afternoon round, played [illegible] but lost it again on the second, and from that point they never seriously threatened the lead of Sarazen and Hutchison.

MORNING ROUND.

Out—Hutchison 36, Sarazen 36, Hagen 34, Kirkwood 35.

In—Hutchison 35, Sarazen 37, Hagen 37, Kirkwood 38.

AFTERNOON ROUND.

Out—Hutchison 36, Sarazen 39, Hagen 40, Kirkwood 36.

In—Hutchison 18, Sarazen 16, Hagen 20, Kirkwood 17.

A gallery of about 600 followed the play.

NEW YORK, Jan. 15.—Whether Gene Sarazen, national and professional golf champion, will be permitted to participate in the British open championship tournament in England during June, as he planned, will be determined today by the directors of Briarcliff lodge, the Metropolitan club, by which he is employed as a "pro."

Jewstraw, Skating Star, Takes Lead

BINGHAMTON, N. Y., Jan. 15.—Charles Jewtraw, Lake Placid club skater, took a commanding lead in the quest for the cup at the first meet of the series in the Adirondack gold cup championships by winning both the half-mile and three-mile events on yesterday's program. By virtue of this victory Jewtraw has scored a total of 170 out of a possible 180 points. Valentine Bailis, Jewtraw's team mate from Placid stands second with sixty points. Charles Gorman, St. John is third with 50 points.

Tribune Winter Amateur League

CLASS A DIVISION.

Hayward Boosters, 20; Durant Motors, 1.

Magnavox Company, 3; C. L. Best Tractors, 1.

Melrose Merchants, 4; Oakland N. S., 2.

Del Monte Cafe, 2; Chevrolet Motors, 1.

Crystal Laundry, 10; Zenith Mill, 5.

Coast Tire, 9; Bertillion Hatters, 0.

Fruitvale Eagles, 16; Walton N. Moores, 2.

Coney Drug Store, 11; Calatone Waters, 5.

Maxwell Hardware, 4; Shattuck Merchants, 1.

Fiori-Figoni Hardware, 7; Pleasanton Merchants, 6.

CLASS B LEAGUE.

Wedgewood W. O. W., 6; Oakland Sciots, 3.

Oakland Druids, 7; Golden Gate Merchants, 4.

West Berkeley Merchants, 6; Fitchburg Merchants, 5.

Knights of Pythias, 3; Kream Bread, 1.

Rainbow Barbers, 11; West Berkeley Merchants, 5.

Oakland W. O. W., 9; Key System Mechanics, 0.

Mothers' Cookies, 14; Pacific Motors, 2.

West Brae, 9; Alpha W. O. W., 0.

St. Joseph's Athletic Club, 8; Dwight-Shattuck Merchants, 4.

United Dry Cleaners, 7; College Avenue Merchants, 6.

CLASS C LEAGUE.

Allendale Comets, 9; Zenith Mill Juniors, 0.

Cris Nelsons, 10; Rivolo Market, 5.

McDonough Stars, 13; Wilkens Realty, 12.

Melrose Team Slips Beating to Natives "50"

Fred Mitterwald Holds Oakland Parlor Boys to Four Hits.

The Melrose Merchants added to their laurels yesterday by handing the Oakland Natives No. 50 a 4-to-2 beating at the Melrose diamond. Fred Mitterwald featured by pitching a four-hit game and fanning fourteen of the Natives. Rizzo held Mitterwald's shoots up in fine style. Fernandez, Repp and Feeley fielded in fine style. Jimmy Moore of the Natives made a sensational catch, robbing Fernandez of a home run. He ran to deep left to gather in the ball with one hand.

"Lefty" Fein started on the hill for the Natives and got into trouble in the very first inning, Donald (Red) McKinnon replaced Fein and pitched dandy ball, although the Merchants kept nicking his delivery for base hits. The Natives presented a patched line-up, having Andy Phillips at second base, Starasinich at center and McKinnon and Fein alternated in right field. The score:

MELROSE.	AB.	R.	H.	OAK NATIVES.	AB.	R.	H.
Feely 2b.	4	1	1	Phillips 2b	5	0	0
Repp 3b.	5	1	4	Moore lf.	4	0	1
Bills cf.	5	0	2	Cdngtn s	4	0	0
Rizzo c.	5	0	2	Strsnch cf	3	1	0
Vinci 1b.	4	0	0	L Besn 1b	3	0	1
Amorse s	5	0	0	Maas 3b.	3	0	0
Mattos rf	4	0	1	Beeson c.	3	0	0
Frndez lf	4	2	3	McKn rfp	4	0	1
Mitwld p.	4	0	1	Fein rf.	4	1	1
Totals	40	4	14	Totals	35	2	4

Mel. Mchts.	2	1	0	0	0	0	1	0	0	—4
Base hits	3	3	2	1	2	0	2	0	1	—14
Oak. Natives	0	1	0	0	0	0	0	0	1	—2
Base hits	0	1	0	0	0	0	2	0	1	—4

Errors—Ambrose 2, Codington, Maas.

Three-base hits—Mitterwald, Repp. Two-base hits—Repp, Fein. First base on called balls—Mitterwald 5, Fein 2, McKinnon 3. Struck out—By Mitterwald 14, by McKinnon 5. Double plays—Codington to Phillips to Beeson 2. Stolen bases—Fernandez, Bills. Charge defeat to Fein. Umpire—Counts.

Knights of Pythias Defeats Kream Bread

The Oakland Knights of Pythias handed the Kream Bread nine a 3 to 1 beating in a classy game at the Melrose diamond yesterday morning. Oldenkamp pitched fine ball for the losers, allowing only five hits and fanning twelve. Caton was also in fine form and allowed only three hits. Brandt of the Knights connected for a pair of hits that helped in the victory. The Knights made a run in the first and two in the third, and after that Ofdenkamp had them helpless. The score:

K. OF P.	AB	R	BH	KREAM BREAD.	AB	R	BH
Brandt, lf	4	1	2	Rufat, rf	4	0	0
Atwater, 2b	2	2	0	Nasenpond,1b	4	1	1
[illegible]	[illegible]	[illegible]	[illegible]	[illegible]	[illegible]	[illegible]	[illegible]
Vintuer, ss	[illegible]	0	0	T. Smaker, lf	4	0	1
Pearson, cf	3	0	0	O.Nasingp't,cf	4	0	1
Espinci, c	4	0	1	MacHamon,3b	3	0	0
Williames, 1b	4	0	0	Bernader, ss	2	0	0
Castanova, rf	4	0	0	Ofdenkamp, p	2	0	0
Caton, p	3	0	1	G. Smaker, 2b	3	0	0
Total	30	3	5	Total	34	1	3

Knights of Pythias	1	0	2	0	0	0	0	0	x	—3
Base hits	0	0	2	2	1	0	0	0	x	—5
Kream Bread	0	0	0	0	0	0	0	0	1	—1
Base hits	0	0	0	0	1	0	0	0	2	—3

Summary: Errors—Atwater, Castanova, Berudar. Two-base hits—T. Smaker, Struck out—By Caton 5, Ofdenkmp 12. Hit by pitcher—Ofdenkamp 1. Double plays—Caton to Atwater to Williams. Umpire—Dock Silva.

Giants and Sox Are Planning Exhibition

CHICAGO, Jan. 13—The Chicago White Sox and the New York Giants, world's champions, will play 19 exhibition games on their joint training trip next spring before the opening of the major league season, it was announced here. The first games of the series will be on March 17 and 18, at San Antonio, Tex., the training camp of the Giants. The series will be brought to a close in New York with games at the Polo Grounds, April 14 and 15. The White Sox will train at Sequin, Tex. The complete itinerary follows:

March 17 and 18 at San Antonio, Tex.; 21, at Sequin, Tex.; 24 and 25, at San Antonio, Tex.; 31, at Dallas, Tex.

April 1, at Dallas, Tex.; 2 and 3, at Fort Worth, Tex.; 4, at Shreveport, La.; 5, at Vicksburg, Miss.; 6, at Jackson, Miss.; 9, at Chattanooga, Tenn.; 10 and 11, at Knoxville, Tenn.; 12, at Johnson City, Tenn.; 13, at Portsmouth, Va.; 14 and 15, at New York.

Chevrolets Nosed Out by Del Montes

McNamara Wins Pitching Duel From Dick Arlett; McGah Hits Homer.

The Del Monte Cafe tossers now claim a three-game lead in the race for the championship of the American Divison of The Oakland TRIBUNE Mdwinter League as a result of their 2 to 1 win over the Chevrolet Motors yesterday afternoon, at the latter's park. Jimmy McNamara decorated the hill for the winners and hooked in a high class pitching duel with Dick Arlett. Three hits were made off McNamara, one being a homer by "Red" McGah for the only run. McGah also hit a single. The Del Monte Cafe got eight hits off Arlett, and bunched three of them into the second inning for their runs. A single by Jimmy Welsh, followed by Taylor Douthit's double and Art Pryor's well placed single gave the winners their runs.

"Buz" Cleary started a double play by dashing to within a few feet of home plate to grab Frost's bunted pop fly. Fast fielding featured. Another win for the Del Montes will just about cinch the honors for them. The score:

CHEVROLETS.	AB.	R.	H.	DEL M. CAFES.	AB.	R.	H.
McGah,lf.	3	1	2	Cleary,3b.	4	0	0
Frost,ss.	4	0	0	Cmblde,ss	4	0	0
Brtlccl,2b	4	0	0	Foster,lf.	3	0	2
Gullch,cf.	3	0	1	Kyte,1b.	3	0	0
Pillite,1b.	4	0	0	Welsh,rf.	3	1	2
Konck,2b	3	0	0	Douthit,cf	2	1	1
Begier,rf.	3	0	0	Prior,2b.	3	0	1
McDnld,c	3	0	0	Gimbal,c.	3	0	0
Arlett,p.	3	0	0	McNmrap.	3	0	2
Totals	30	1	3	Totals	28	2	8

Chevrolets	1	0	0	0	0	0	0	0	0	—1
Base hits	1	0	0	0	0	0	1	1	0	—3
Del Montes	0	2	0	0	0	0	0	0	x	—2
Base hits	0	3	1	1	1	1	0	1	x	—8

Errors—Guellich, Combatalade 2. Home runs—McGah. Two-base hits—Douthit, Welsh. Sacrifice hits—McGah, Douthit. First base on called balls—McNamara. Struck out—By McNamara 9, Arlett 5. Double plays—Conick to Pillette to Conick; Cleary to Combatalade; Frost to Bertolacci. Umpire—"Biff Shaller.

Hayward Team Gives Durants A Bad Beating

Bobby Smale's Durant Motor team met with an awful defeat at the hands of the Hayward Boosters in Hayward yesterday afternoon. The Boosters landed on the shoots of Carol Land and Phil Gardner for eighteen hits and a 20-to-1 victory. Tod Vonah and Pete Daley led in the slaughter with five hits each. Vonah hit a triple, three doubles and a single. Three doubles were among Daley's collection. "Lefty" Schumaker pitched a three-hit game for the Boosters. Bobby Northmore gathered three of the hits. Vonah hold a league record by scoring five runs and getting as many hits in one game. The score:

HAYWARD.	AB.	R.	H.	DURANTS.	AB.	R.	H.
Nthmr lf.	4	0	2	Anfnsn lf.	4	2	0
Psano 2b	4	0	0	Vonah ss	6	5	5
Smale cf.	3	1	0	Daley 3b.	5	3	5
Mderas s.	4	0	1	Lnard 1b	3	4	0
Biggs rf.	4	0	0	Grndel 2b	6	2	3
Grdnr 1b	4	0	0	Llewln c.	4	0	1
Bate 3b.	3	0	0	Hamnd cf	5	1	2
Colemn c	3	0	0	Bernrd rf	6	1	1
Land p.	2	0	0	Shoemk p	5	2	1
Totals	31	1	3	Totals	44	20	18

Pasadena Legion Active In Sports

PASADENA, Cal., Jan. 15.—If sports activities are any indication of the life of an American Legion post, the Pasadena post can claim all sorts of life. Almost every sort of sport that comes along is taken up by the post in season with a good team in the field.

Just at present the Crown City post has a basketball five that is leading the Los Angeles county legion league with victories over some mighty fast teams. The goal of this team is to win the championship of this league and then to go on through the sectional finals for the state championship in the legion league.

A baseball team representing the post played last spring, summer, fall and is still going strong getting ready for next spring's campaign for the state championship.

A bowling team that wins as surely as it peels off its coats is another winning and advertising asset. A rifle team is next on the [illegible] been organized, it will be near the top in the competition if the other teams of the post are any criterion.

Seeking New Bill To Aid Ring Game

NEW YORK, Jan. 15.—Support for the introduction of a bill in Congress designed to secure national recognition and legalization of boxing will be sought today when the National Boxing Association begins a two-day convention here.

Boxing commissioners in eighteen states where the sport is recognized are expected to attend, besides representatives of several foreign countries, including England, France, Canada and Cuba.

U. S. Curling Teams Defeated in Canada

MONTREAL, Jan. 15.—Twenty-two curling teams from the United States went down to defeat here Saturday in the British Empire match before a team made up of curlers from Scotland, New Foundland, Nova Scotia, Ontario and Quebec.

The British Empire won 15 games to the United States' 7, the aggregate score being 251 to 204.

SETS SKATING RECORD.

MANKATO, Minn., Jan. 15.—Everett McGowan, St. Paul speed skater, lowered the world's record for the 50 yards dash on skates from 4 2-5 seconds to 4 seconds flat, here yesterday afternoon. The record was lowered on soft ice and the time was taken officially.

Oakland Tribune DAILY MAGAZINE

Eastbay and the World in Pictures—Comics by Famous Artists Irvin Cobb, Geraldine, Clarice Patterns.

AIDING THE GERMAN YOUNGSTERS—The members of the American army of occupation recently "chipped in" and bought food, clothing and toys for needy German kids in the Rhine valley. Top: Sergeants Ferdinand Krome (left), and S. R. Cameron—two real "old army" veterans—with some of the kids at Coblenz. Bottom: The line of children waiting outside the hall in Coblenz for the distribution to begin.
—*Copyright by Underwood*

MAY REPRESENT MEXICO—Studio portrait of Albert Pani, who, it is thought, will be Ambassador of the Mexican government to Washington should there be official recognition of the Obregon administration.
—*Copyright by Underwood*

BEATING JULES VERNE BY TWENTY DAYS—Alan Cobham proposes to make a trip around the world in sixty days instead of eighty as was done in Jules Verne's book. Cobham plans to hop off from England on March 24. He will use a 240-horsepower De Havland plane. His route will carry him by way of India, Japan, the Aleutian Islands, Vancouver and Newfoundland.
—*Keystone Photo.*

A CARMEN OF THE SILVER SHEET—Here is Madge Bellamy in the role of Carmen, for which part she is said to be especially suited.

PRIZE-WINNING BOBBED HAIR BEAUTY—Photo of Miss Evelyn Buchleman, voted the prettiest bobbed hair girl in Southeastern Florida in a contest just held by a Miami newspaper. She is 16 years old.
—*Copyright by Underwood.*

SCENES AT MOCK LAUNCHING OF "CLARICE"—These pictures were taken recently at the comedy launching of the "Clarice," Oakland's nondescript [illegible]. The man in the silk hat is Jay Nash, of the Oakland Recreation Department, who was one of the speakers at the launching.
—*Photo by TRIBUNE Staff Photographer.*

FAMOUS FRENCHMAN GETTING "SCULPED"—Emile Coue, famous teacher of auto-suggestion (left), is shown posing for the finishing touches of the bust made of him by Jo Davidson, noted sculptor, who is shown at the right. The bust is now on exhibition at the Fearon Galleries in New York City.
—*Keystone Photo.*

IS CALLED "MOST HATED MAN IN FRANCE"—Here is Sir John Bradbury, a British member of the Reparation Commission meeting [illegible] he earned the dubious distinction of being the most hated man in France today. He is author of the British plan put forth at the conference of the Premiers. As author of a measure that the French oppose he is naturally a target for animosity.
—*Keystone Photo.*

LOOKING OVER THE TOMMIES—For the first time, since taking up the portfolio of Secretary of War in the [illegible] Cabinet, Lord Derby [illegible] the British army on the Rhine. Removal of these troops may be necessitated by the Ruhr occupation on the part of the French. Photo shows Lord Derby and General Sir Alexander Godley, G. O. C., of the army of the Rhine (fur on coat), inspecting the troops.
—*Keystone Photo.*

Daily Magazine of Fun and Romance

HELEN GAMMELL,
838 Victory Ave., San Leandro.

Helen's story came too late for the Hallowe'en contest, but it is a very clever story, and you will all like it:

THE HAUNTED HOUSE.

Many, many years ago there was a little village, in which there was a large house which was known by everyone to be haunted. Now there was a priest and he was looking for a place to sleep and stay for a week or so. When he saw this large house he said to one of the neighbors, "My good friend, could you tell me, is that large house over there a boarding house?"

The priest wondered why the man turned white. When the man said, "No it is a haunted house, and every one that enters never comes out."

"Well, I do not believe in such things," said the priest, "I will go there and sleep."

"No, no," said the man, "You are only a young man, don't give your life so soon."

But the priest said, "No, my good friend there is no such a thing," and on he went to the house.

It did look a bit queer, for the windows were broken and every thing was so silent and still that it would make you shiver. The priest went upstairs and went in a room. All there was was a little bed and a carpet, and a door with a glass in it, so that you could see anything outside.

Late that night the priest came home from a meeting. He undressed and was on his knees when he heard chains coming slowly up the stairss. And some one said, "in three nights if you are not gone I will get you!"

The priest looked up and there in the glass door was a large iron head with green eyes glowing like big balls of fire, and the priest started to say "Hail Mary" and down on his knees he went and down the stairs went the chains running like a million people.

When the next morning came the priest thought he had been dreaming. So he did not tell anyone for fear they would burn the house down. This happened three times when the priest thought he would not stand it any longer so he told the police to come to the house that night to see what would happen.

He got all the police, one under the bed and another by the window and one outside. Twelve o'clock struck, just as before the sound of iron chains were heard coming up the stairs. The men got ready, the iron head was seen next with big fire eyes, through the glass. The priest had left the key outside of the door. The key started to turn slowly and the priest said his prayers. The man ran down the stairs with the police after him. He was gone by the time they got down there.

There were three doors. The one the police took had nothing in them so they went with the priest and saw bones, and men hanging by their hair, victims of the Iron Head, who was only a man trying to get the house and the property. They found gold and silver too, and the priest got a reward.

HELEN GAMMELL.

ARTHUR DREWERY,
956 Sixty-third St., Oakland.

Arthur has dragged off a prize for his thrilling tale of Mexico.

JUAN OF THE WILD.
(Prize Story.)

Juan was a Mexican boy who had been captured by the Comanches when but a baby. He had been brought up with the Indians and some other Mexican captives, among them his sister Juanita. Juan and Janita had escaped once, but had been recaptured and threatened with their lives if they escaped once more.

Juan had been planning to escape again for he had everything needed but a flint and steel. At last, after hard planning he got what he needed. One beautiful night when the moon was shining bright, two shadows crept out of the Indian camp, followed by a dog. They were Juan and Juanita, and the dog Amigo.

Juan and Juanita had been walking all night and were now quite tired. Juan had brought a blanket with him [illegible] They ate as much food as they could spare, and then started again. Soon after they heard the sound of horses' feet. Was it Indians! That was the thought that rushed through their minds. To make sure, they both flopped on the ground and Amigo too, while Juan peered out of the underbrush. Yes—IT WAS INDIANS!

They had been careful to wade down the river, which I forgot to tell you about, for an hour or so, and then turned inland, this making a puzzle for the Indians. After hours of hunting for their tracks they turned back, much disappointed. They had found some clay which they made into two bottles to hold water. They filled their bottles and then started. They had made up their minds to travel by night and sleep by day. Juan pointed to a star and said, "We shall follow that star for our home lies there," and he pointed to the West.

After months of traveling they struck the northern boundary of Texas. They met a wagon train going to Mexico. The owner was a friend of their mother and brought them to their mother, dog and all. They rushed in and there stood their mother. After greeting, they settled down and lived to a good old age.

ARTHUR DREWERY.

EDNA HOLLAND,
2026 E. Twenty-first St., Oakland.

THE BANDITS.

"What is that I hear?" said John to his mother. The words kept ringing through his ears—$5000 reward for Black Pete! What a huge sum of money—just think of it. With that much his mother could pay all the bills she owed and go to Florida where she wanted to go for the past nine years.

John ran and got a paper and in the paper it said the police would give the $5000 for Black Pete's capture.

The next day John went to work with his mind filled with thoughts about how to capture Black Pete. After a while a man came into the store and told John that he would like to buy a revolver. Why had this man bough a revolver? It was not an unusual thing for a man to buy a revolver in that store, but it seemed strange to him this day. The boss of the store saw him dreaming, so much that he fired him. John was so down hearted that he almost felt like crying. When he went home he saw a doctor there. His mother was very ill. The doctor said if he didn't give her more nourishing food and take her to a warmer climate she would die, for it was too cold for a sick person to stay in New York in the winter timee.

So that night John went out and was thinking, when all of a sudden he saw three men knock another in the head, so John ran to the corner as fast as he could. The policeman on the beat phoned for a patrol. The patrol came and the police got the men. Just as they were starting to beat it away!

They took the men to the courthouse and from the Rogue's Gallery they learned that it was Black Pete. So John got the reward and ran home to his mother. He paid the bills they owed and went to Florida. His mother got well and they lived happy ever after.

EDNA HOLLAND.

PHILIP GUGICH,
875 Willow, Oakland.

A ROBBER.

Once upon a time there was a man. He was sleeping on the ground. As he was sleeping, a robber came and held him up and stole some money. Just around the house was a policeman. And he saw this robber and took out his gun and made him put his hands up and took him to jail. He stood in jail for a year. He never wanted to steal again.

PHILIP GUGICH.

The Thrill That Comes Once in a Lifetime

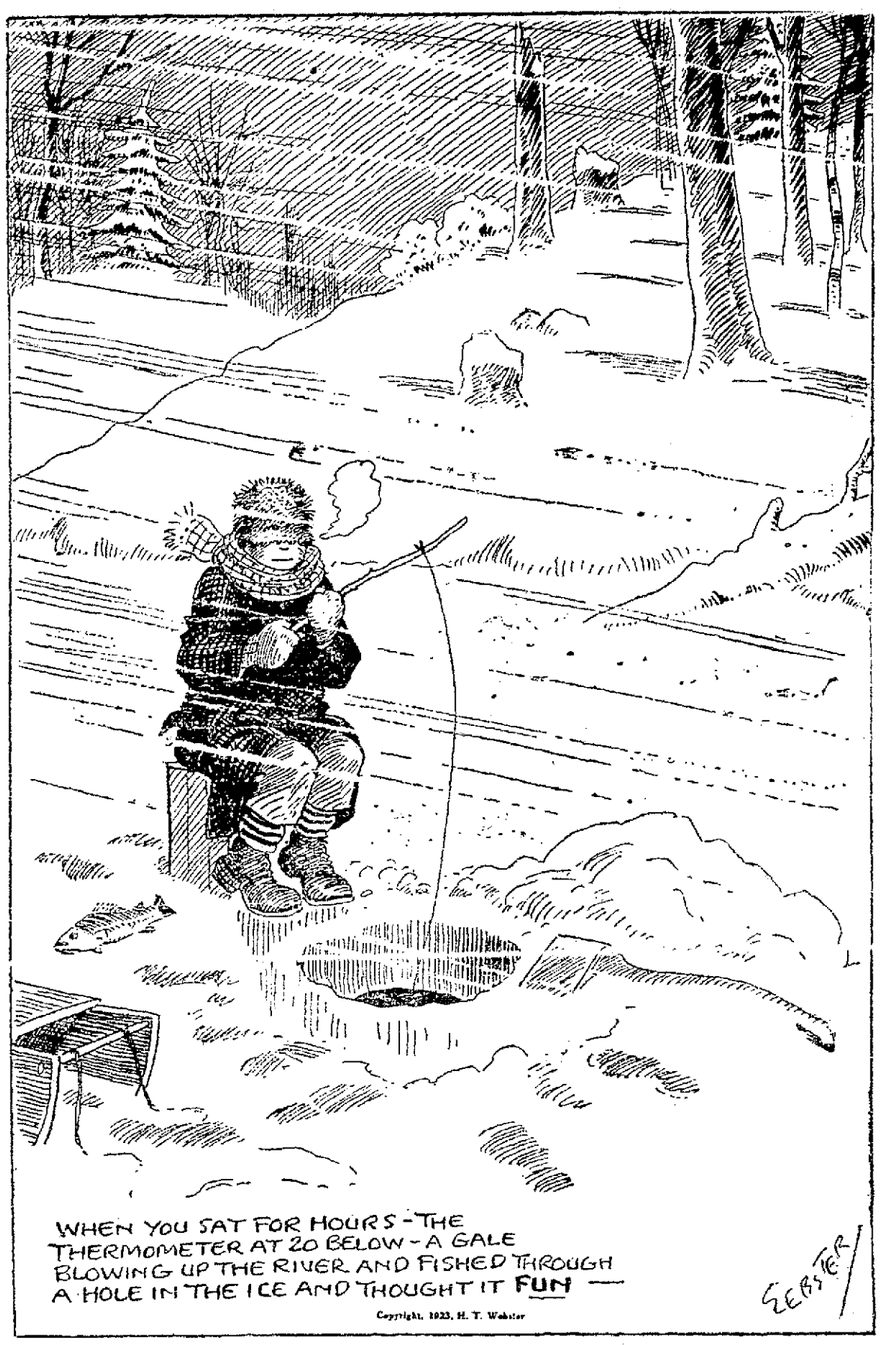

Clarice Patterns

A Shirt That Will Stand Wear.

(No. 1599)

For hard wear, a man's shirt must be made of a durable material and with the parts that wear out first, re-enforced. This shirt which was designed with the workman especially in mind, is made with applied front and back yokes and one-piece full-length sleeves.

Flannel, khaki tan, chambray and cheviot shirtings are excellent materials to use. If you made this shirt of engineer chambray at 25c per yard it would cost about 90c.

The pattern cuts in sizes 14½, 15, 15½, 16, 16½, 17, 17½, 18, 18½ and 19 inches neck measure. Size 15½ requires 3⅜ yards 36-inch material.

How to Obtain Clarice Patterns

Write your name and address plainly, including city, giving the number and size of such patterns as you want. Inclose 15 cents in stamps or coin (wrap coin carefully) for each number, and address your order to Clarice Pattern Bureau, Oakland TRIBUNE, Oakland, Cal. As these are ordered specially from Chicago, a few days should be allowed for delivery.

CUT OUT ALONG THESE LINES

Oakland TRIBUNE, Oakland, Calif.
CLARICE PATTERN BUREAU

Enclosed find $...., for which please send me patterns as listed.

	Number	Wanted
Name	.....	.....
Street	.....	.....
City	.....	.....
(Write plainly)	.....	.....

CUT OUT ALONG THESE LINES

Brain Tests by Sam Loyd

10 Minutes to Answer This.

This weather signal presents an interesting dissection problem in the simple proposition that we cut the flag in two pieces, which rearranged will form a black square. Of course, in cutting out the design it is intended that we discard the little white piece in the center. Answer tomorrow.

Answer to Saturday's.
The word "RAT-IF-I-CAT-I-ON."

Abe Martin

Wouldn' it be fine if th' Federal court allowed th' consumer t' raise his rates when he don't break even like it does corporations? We don't know nothin' about Grover Bergdoll, but we know lots o' good reliable people that run int' Tom an' Jerry durin' th' holidays.

(Copyright, 1923.)

Smiles

Wife—Darling! Darling! Husband—Yes, my dear? Wife—Don't be silly, Charles, I was calling Toodle.

North—Why is your wife so jealous of your stenographer? West—My wife used to be my stenographer.

Kriss—How does the doctor manage to have his bills paid so promptly? Kross—He gives a prescription with every receipt as a bonus.

Post-Scripts by Scoggins the Mailman

Skin Deep

There's one old saw—
That needs new teeth—
As likewise do full many more—
That have been handed down to us—
From dimming ages—
But this one that I dare dispute—
Is known to all both near and far—
That old and rusty one that says—
That beauty is skin-deep—
No one admires a rose-tint face—
No more than I—
I must confess that in the past—
Full many a sigh—
Drawn from the roots of my frail heart—
Was wasted on the desert air—
Because the owner of a face—
Whose blushing beauty was skin-deep—
Not any more—
Has left me gasping on the sands—
In days of yore—
That's how I know some beauty glows—
Not very deep—
But that saw means ALL beauty—
Your patience for a moment keep—
And follow me on to the end—
I've stood beside a snow white couch—
On which a new-born baby lay—
And watched it open wondering eyes—
On its first day—
I've stood entranced and watched the blue—
A piece from out of heaven's skies—
That had been borrowed for a time—
To fashion baby's eyes—
And bending there its first warm breath—
Perfumed my face—
The while it studied me in doubt—
And just a trace—a fleeting shadow of a smile—
Departing ere it took full form—
On fairy wings—
I've seen its warm mouth find its way—
To gentle breast—and then—
I've watched it sink to rest again—
I've seen the mother on whose cheeks—
No roses played—
Where suffering had traced a trail—
Across her face—
Still moulded in her features pale—
A halo, oh, so fair—
Was beauty—
A beauty springing from the soul—
So he who has not stood like me—
And watched the deeper beauty creep—
From out of the soul—take care—
The claim is cheap—
That says that beauty is skin-deep.

Along Main Street

Some books are only fit to press flowers in.

* * *

Folks who have enough hard coal have it pretty soft.

* * *

It's time now to make the streets safe for democracy.

* * *

The best thing about travel it teaches you to appreciate home.

* * *

Few women think they are presentable when feeling comfortable.

Many people waste too much time on schemes that won't work.

* * *

It must be nice to be rich and have nothing to do but get married once in a while.

* * *

Reading without thinking is as senseless as would be drinking without swallowing.

* * *

The average age of the automobile owner is 33 years, but most of them drive around like 60.

Science and Invention

According to Dr. Luis Livet, a physician in Paris, the medical resemblance between shell-shock and [illegible] marked, one similarity being the loss of memory following return to consciousness in each case.

* * *

A gun has been perfected which, it is claimed, will fire a projectile with a variable trajectory, or, in other words, a bullet that can be made to diverge from its straight course and cut a corner, dive or start backward in midair.

* * *

A method of transporting live fish long distances has been discovered by Dr. Chiyomatsu Ishikawa, professor of the Tokyo Imperial University, Japan. Preservation is insured by infusing a quantity of oxygen in the water in boxes doubly lined with zinc.

Tongue Twisters

By C. L. EDSON

(To Be Read Aloud)

HIS HOURT OF THE DAIRY.

Rory owned a dory on the strand
(He was Rory Poe—to give his name complete)
Across the bay a dairy used to stand,
And Cora Lee, the dairymaid, was sweet.
So Rory used to ferry to the dairy,
When his dairy dearie finished for the day.
Then with Cora in his dory very merry,
Rory Poe would row the dory o'er the bay.
To Cora, Rory told the olden story,
"My dairy dearie Cora Carrie Lee,
I could row to Tipperary in my dory,
While my dearie hummed a merry do-ra-mi."
So with Cora in his [illegible]
Wooed his houri (and her dairy dowry too)
Saying: "I could row to Paramaribo;"
And, she said to weary Rory, "Dearie, do."

(Copyright, 1922, George Matthew Adams.)

About Women

Woman, now the equals of men under the law in Wisconsin, must bear the responsibilities of their new privileges granted by the women's rights bill enacted in 1921.

* * *

In the Ruhr district, between Germany and France, women laborers till the fields, handle trunks and freight about the railroad stations and dig and haul peat from the wet lowlands.

* * *

Mrs. Annie Hoe an English woman now in her one hundredth year, claims to be the oldest woman voter. At the recent election she was taken to the polling place in an automobile, her first ride in one.

* * *

Wisconsin's champion girl pork raiser is Miss Vera Divau, of Monroe. During the last season she won nearly 100 ribbons and gathered in more than $500 in cash prizes by showing her "six little pigs" at the country fairs.

Child's History of the Human Race

by Ramon Coffman

HOW THE DEFEATED KNIGHT WON.

An English poet named Chaucer lived almost 600 years ago. One of his famous poems was about a tournament in Greece.

Greece was not at all famous for its tournaments. France, Italy, England and Germany were the countries where knightly battles were in style. Chaucer knew little about Greece. Perhaps that is why he laid his poem there.

Let me tell you Chaucer's poem in story.

"The duke of Athens was riding in the woods one May morning. He came upon two young men fighting with swords.

"'Stop,' cried the duke. 'What means this quarrel?'

"'We both love Emily, sister of the duke's wife,' was the reply.

"'Well, I am the duke and you must not fight over her. I'll tell you what to do! We'll have a tournament. Each of you can get a hundred knights to help him. Come to my palace in fifty weeks and fight. The victor shall have Emily for wife.'

"The two knights agreed. They were named Palamon and Arcite. Far and wide they rode. Whenever they met a knight they asked him to be on their side at the tournament.

"At last the great day came. Lords on great steeds rode through Athens towards the duke's palace. Many a bridle was made of gold. The shields were bright polished and the helmets shone like the sun. Fifes, trumpets and clarions sounded.

"The palace was full of people. The duke sat at his window, overlooking the field of battle.

"Arcite with his hundred knights entered through the western side. They held a red banner aloft. Palamon and his knights came in from the east. Their banner was white.

"Then rang trumpets loud and clear. The knights drove their sharp spears into the sides of their horses. Madly they dashed toward one another. Spears crashed against shields and armor. Some were knocked from their horses. Others lost their helmets. Swords flashed in the sunlight.

"Palamon fought boldly, but at last by the force of twenty knights he was borne low. Seeing what had happened, the duke shouted:

"'It is enough! The battle is over! Arcite has won," and he shall have Emily for bride.'

"Then went the victor to claim the fair maid. His lips curled in scorn as he thought of how his rival had been beaten.

"But his pride had come too soon. His horse suddenly tripped and fell. Arcite was crushed to death.

"Palamon was still alive. Since his rival had passed from earth, Emily agreed to marry him. Thus ended the struggle for the hand of a maid."

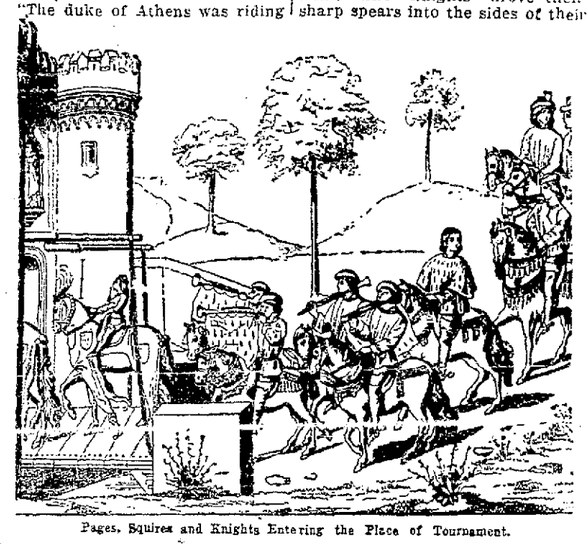

Pages, Squires and Knights Entering the Place of Tournament.

My Favorite Stories by Irvin S. Cobb

The Wrong Place Altogether

A purely self-made citizen took a trip to Europe not long ago—his first trip abroad. After he reached London unexpected business carried him to Paris. Upon his return he was telling a New York friend about his experiences.

"I don't speak any French," he said, "and I didn't know the name of any Paris hotels. So when we landed at Calais I bought a lot of postal cards of Paris views, because I figured there'd be a picture of one of the big hotels, anyhow. Sure enough I found a postcard showing a great big stone building with flags on it, and it was called 'Hotel de Ville.'

"That'll do for me," I says to myself. "So when we got to Paris I climbs into a taxi and says 'Hotel de Ville' to the driver.

"Say, do you know where he took me? The derned fool took me to the city hall."

Little Benny's Note Book

By Lee Pape

Pop was reeding the spoarting page and ma was fixing the long thing my sister Gladdis wears to the theater wen she goes, saying, O drat, I cant get this thing rite this way. Willyum, Ill haff to ask you to put this cloak over your shoulders a minnit or 2 wile I baste it up, she sed.

Maybe you'll haff to ask me but that dont say I'll haff to do it, pop sed.

Now Willyum, theres no diskrace in that, is there? ma sed, and pop sed, Certeny there is, sippose somebody should come in and see me acting like a wax huzzie in a store window. I may be a good looking man but I dont claim to be bewtifill, he sed.

Willyum thats the silliest objection I ever heard, he will only take a minnit, my goodiss such a fuss, now you stand rite up, ma sed. Wich pop did, saying, Yee gods, so Ive come to this. And ma upt Gladdises cloak on him, looking mutch worse than wat it does on Gladdis, pop saying, Hurry up and get throo with it, yee Gods I must look a site.

Now Willyum you look perfeckly all rite, ma sed. Wich he dident, and jest then I herd some of the fellows wisseling for me outside, giving me a ideer, and I went down and Puds Simkins and Sid Hunt and Leroy Shooster were outside, me saying, Hay fellows, do you wunt to see something funny a cent a-peece?

Wich they all sed they did, ony none of them dident have a cent, so I sed, O well, all rite, Ill show you for nuthing, nobody can say Im not a spoart.

And I took them in and we all started to sneek up stairs on our hands and neez, we whispering, Dont laff now, if you laff you'll spoil it. And we snuck up till we could see in the setting room and pop was still standing there with Gladdises cloak on, looking like a imitation king or queen or something and us fellows started to giggel trying not to laff, pop saying, Yee gods wats that? And us fellows started to run downstairs like enything and pop yelled down, Benny, come back heer.

Wich I slow did wile the other fellows keep on running out, proving sometimes the luckiest ones in a place are the ones that dont live there.

OAKLAND TRIBUNE Feature Page

My Marriage Problems

Adele Garrison's New Phase Of

Revelations of a Wife

THE PLAN THAT LILLIAN SUGGESTED.

There was a puzzled hesitant look in Tom Chester's honest gray eyes as Lillian told him we were ready to hear his story of the pursuit of Smith. I guessed that he was far more ready in action than he was in words, especially those in which he was compelled to clothe his own valor and ability. That Lillian saw his dilemma, I realized when she spoke again, to me, in casual apologetic fashion.

"Pardon me, Madge," she said, "but I had forgotten for the minute that you know nothing of what happened after we heard Katie's scream, so I'd better pick up the dropped stitches before we go on."

I forced back the smile which trembled upon my lips at the idea of Lillian forgetting anything. She was simply using her supposed neglect of me as a broom with which to sweep conversational obstacles from Tom Chester's way, but I was tremendously glad, nevertheless, to hear more of the bizarre happenings in Katie's room.

"In the first place," Lillian resumed, "as soon [illegible] up the very ingenious rope ladder by which the gifted Mr. Smith descended to the ground, after his stunt of staring in at us. Or rather," she continued, with a significant little smile at me, "by which he descended part way. The last portion of his journey, I fancy, was a swift if not graceful back somersault. We were that successful at least in our shaking of the rope."

"How you women ever dared!" Tom Chester exclaimed, boyish admiration in his voice and face. "The man was desperate as a trapped rat. He might have killed you both."

Lillian's feminism flared in a second. I knew the signs by her heightened color and the glitter in her eyes, but her voice was cool and pleasant as she queried:

"It is your experience then, that women dare less than men?"

AN EMBARRASSED REPLY.

The young chap flushed to the roots of his hair, stammered, then said resolutely:

"I should be a fool to say that after what I saw of the nurses and other women workers under fire when I was across. But I must still insist that it was an exceptional thing you did, and that the average woman, because of her training, would not have done it."

He spoke to her, he looked at me and his earnest eyes emphasized his meaning. He was stubbornly insisting upon dunning us heroines, and I think Lillian's impersonal defence of woman in general momentarily breached its defences to admit the boyish compliment, for she laughed lightly when he had finished.

"Oh, we're heroines, all right," she said. "We'll acknowledge the fact and smile prettily, but we'd rather discuss the rope ladder. It was a most intricate and thorough piece of work, of the finest, stanchest quality possible, and fastened somewhere on the roof above us. He must have been in Katie's room before we came up, heard us coming and hiked to the roof just in time, pulling his rope ladder up after him."

"Then," I breathed, "he must have been on the roof above us all the time we were ransacking Katie's room!"

"Except the time when he was swinging on his ladder beneath heaven and earth and giving us the once-over," Lillian retorted with apparent filippancy, but I guessed that her nerves were no less tingling than mine at the thought of that sinister watch upon our movements.

JERRY IS AMUSED.

"Then the rope ladder is still feeling myself flush at the banality when I saw Lillian's lips quirk into a smile.

"Not being a circus acrobat, I have not yet attempted to get it down," she said. "That will be Mr. Chester's job in a few minutes. You have a flashlight?" She turned to him.

"Two of them, [illegible] a couple of extra batteries."

"Good." She looked at him approvingly, turned back to me, caught my look of astonishment and grinned impishly. "Think a minute," she said. "A couple of shots or more in this section will arouse no curiosity. There's hardly a night but somebody fires at a cat, or a possible weasel in the chicken yard, or—in the case of our neighbor across the road—for the sheer joy of discharging a gun. But the sight of Mr. Chester on our roof in the daylight, would be a goodly titbit of gossip. Can you imagine the excitement if I sent Jerry Ticer to get that rope ladder? We might as well tell the whole story to the local newspaper."

"But," I objected, "the Ticers no doubt heard that shot from this direction. Won't Sam or Jerry be apt to investigate on our account?"

"Oh, wise young dame!" Lillian paraphrased. [illegible] and did investigate. Jerry arrived, breathless and excited awhile ago, and I sent him back home again with a plausible explanation of hearing noises in the chicken-yard, but finding out afterward that it was the cow. He set off home, trying not to chuckle too audibly over the foolishness of women in general, and you and me in particular. We'll give him time to get to sleep again, and then Mr. Chester will tackle the roof and the rope ladder."

(Copyright, 1923)

Mileposts

by Dr. Charles L. Kloss

THE SOCIAL CONSCIENCE.

The Good Samaritan is much in evidence during the holiday season. It is certainly cheering to note how generous people become, how sympathetical to the appeal of need or suffering.

But the conscience of mankind is making giant demands in these days of reconstruction. If life is correspondence with environment then it is a social obligation of the first order to see that conditions make for health.

"Saving a Soul" today means saving his environment—making the road from Jerusalem to Jericho safe by day or night.

When typhoid fever took its toll of human life we used to say the deceased were removed by an inscrutable providence. Now we hunt up the source of infection and remove it.

Bad conditions no longer are put up to the "will of God" but to the ignorance or greed of men.

To help people permanently we must make them capable of self-help. The benevolence that was satisfied with an occasional quarter to a street beggar is in the discard.

Conditions of life must be toned up to conform with human welfare and justice.

The modern conscience demands indeed we rescue the fallen and feed the hungry but proceed to something vastly more radical, the prevention of crime and the abolition of poverty.

Vanishing Wives

By George C. Henderson

Who Stole These Oakland Brides?

A New Mystery Story of the Eastbay

SYNOPSIS.

Five Oakland women disappear under mysterious circumstances. Napoleon Knott, Inspector McGregor and Steve Burr, investigating are met by death threats and by invisible, disappearing bullets, which apparently drop messages within the room through broken window panes.

The "blood diamond" of the Romaneffs is taken from McGregor by a woman. Knott gets track of a Russian "duke." College student named Black reports his wife stolen and carried to foot of Stanton street wharf.

They discover that Carl Schonberg is not to blame for Eloise Tibbet's disappearance. Tootles is shot mysteriously, but is not seriously wounded. The investigators go to Fleming's place, find him trussed up he having been robbed by the elusive lady. It's a veer robbery, as nothing was taken. Knott uses a secret as a club to force Fleming to drop charges against McGregor.

Steve stops at McGregor's home for dinner. She meets Cecilia Baden, who has Ian tell her all about the case. Fleming appears with a note from the police advising him to come to the morgue and identify the bodies of two women. Fleming thinks he recognizes Cecilia.

Tootles lays plans to capture the Duke, friend of the elusive lady diamond thief. Survivors fail to identify bodies at morgue as vanishing wives. Tootles and Mac lay plans for night boat trip.

Hattie Newby, seamstress, tell Tootles she is mother of Eugenia Fleming and pleads with him to help find the girl. Tootles falls hard for her.

Steve and McGregor follow a fishing smack to sea, led by lights which are flashed to them from the craft. A Chinese liner comes up and men begin to jump off of her into the sea.

Tootles embarks in a Chinese fishing vessel, holds up the crew and goes on a mysterious mission to meet a great liner at sea.

They surprise the Chinese picking up coolies to smuggle them ashore. The Grey Streak runs into port, police are warned and the smugglers captured.

Knott promises to tell Hattie Newby about her daughter. McGregor charges Knott with bad faith and threatens him.

Chapter 28

TOOTLES ARRIVES.

Slowly The Grey Streak headed into the stream. The engineer growling and rubbing the sleep out of his eyes, glared at Napoleon Knott loweringly but his anger subsided when he caught sight of the little woman in black by the detective's side.

Knott handled the wheel dextrously, as if he was accustomed to it. He beamed on the engineer when he gave the command for more speed. That worthy scowled again and muttered something about, "fools dragging a hrad working man out of his bed at an ungodly hour."

"Oh, can't you hurry?" cried the woman. "Why is the boat so slow?"

"This is the fastest craft on the bay," asserted Knott, "but we can't travel at full speed until we get out of the channel. It would be dangerous."

Knott had availed himself of Steve's offer that he might use the Streak at [illegible] while working on this case. She had forgotten to rescind this order after she and McGregor had made incriminating discoveries in Tootles' quarters at No. 1 Lakeshore avenue.

"I told you I would take you to your daughter, my dear," continued Knott. "Please be patient. Make yourself comfortable. It is only a two hours' ride."

The broad expanse of water was unusually serene. There was no traffic to avoid.

It was three o'clock in the morning when the The Gray Streak drew alongside a concrete wharf and they disembarked. No other boats were tied up here, yet the wharf evidently was in a good state of repair.

"That's her cottage up ahead there, where you see the lights," said Knott, pointing to a bungalow from one window of which came a faint yellow glow. "I wonder who can be up at this hour. Let's investigate."

Hattie Newby crept under the window and looked in. She motioned for Knott to approach.

"It's she," cried the woman. "My own daughter. Now I know she is safe. But what is she doing here? I cannot understand. She is not a prisoner."

"She will explain that to you," said Tootles. "Do you wish to enter now?"

The woman began to wring her hands.

"She will be angry with me," she said, uncertainly." Oh, Eugenia has such a temper. You go in and break the news to her. I'll slip into the house after you and wait for her in her room. She will receive you in the drawing room of course. After you have talked to her a bit, tell her I am [illegible]

Knott hesitated. The woman saw this and she came close to him, her eyes voicing an irrestible appeal.

"Please," she pleaded. "I must admit to you I am afraid of my daughter. She is so strong willed. She has such a temper. Don't expose me to it."

The detective capitulated. He knew that this was true. Eugenia Fleming was not a woman to trifle with.

"Very well," he yielded. "I'll knock. When she opens the door, you follow me in. It is dark. She will not see you. I will break the news to her. She will have a lot of things to ask me anyhow."

Knott tapped on the window pane. The woman within straightened up suddenly from the table over which she had been leaning and looked in the direction of the window with a frightened expression on her face.

The detective played a tattoo again, a pre-arranged signal, and Eugenia Fleming relaxed. She came to the door quickly and admitted Knott. She did not see the woman in black who crept in behind him.

She walked ahead of Tootles into the drawing room and indi- [illegible] Her eyes bored into the blue ones of the fat sleuth, who evidently was uneasy under the fixed stare.

"I wanted to see you," said Knott.

"So I see," said Mrs. Fleming coldly. "But what possible reason could you have for breaking in on me at this hour?"

(Continued Tomorrow.)

With the Kids Behind Him

TODAY'S SHORT STORY, BY

Ad Schuster

WHEN the other boys in Long Creek were playing ball, skating or swimming, Lon Wilson was pulling a cart loaded with washing, shoving a baby cab or running errands. Being the "handy kid" of the village was profitable enough to help in the family accounts but, as any boy knows, it has an ill effect on the social prestige.

The boys would have liked Lon but they saw him so seldom they never counted him in on the games. The most they did toward being friendly was to yell their plans at him and end with the taunting question, "Don't you wish you were going, too?" To Fourteen this approaches torture.

Lon was given his two weeks of joyful vacationing when one of the occasional boarders from the city came to stay at his house. The man wanted to go fishing every day, he announced, and he would pay the boy to go with him.

"It takes a kid," he explained, "to know where the fish are and, besides, I want company."

Lon and the big man started out early each morning and returned in the evening. They cooked their lunch over a fire in the woods and when they weren't fishing or tramping in the forest they discoursed on all manner of things. This big man, who laughed so easily and took so much delight in the birds and trees, was more like a boy, Lon thought, than any kid in Long Creek.

"Suppose," the man said to Lon as the two sat on the creek bank, "you were a man who had made good, or thought he had. Suppose your picture had been printed in all the papers and you were called the best in your line—?" The man paused and shifted from the question to narration. He was speaking to himself more than to the boy. "For a fellow who never did anything much to go to the top, all at once, is bad for the head. You see, kid, I thought I knew it all. I was going so good I thought it would last forever. Then I slumped. You see I'm fat and out of condition. And that's only half of the story."

Lon was wise enough to keep still. He did not understand what it was the man was trying to say, but he recognized, unconsciously, a desire of the big fellow to ease his mind.

"I was going to be married, but when things went wrong I spoiled that. The fellows who had been writing me up started knocking me. Everything I did was wrong. Then I thought she was critical and—well, when the season ended, I chucked it all and went fishing. You kids, kids all over the country who have never been to the big city, follow the baseball games. Tell me, who is the greatest baseball player in the country?" The big man was earnest and looked as if much depended on the answer.

"That's easy," Lon answered at once, "Biff Ryan, the home-run king."

The fisherman sighed with content. "And tell me, what would you do if you were a ball player—Biff Ryan, for instance, and had a slump and all those other things I told you of?"

Lon's answer was drowned in a splash. In the excitement of discovery he slipped from the bank, to be rescued by a long arm which seized his coat collar. The boy looked up at the fisherman, round-eyed and worshiping.

"Biff Ryan! Are you Biff Ryan?" He choked. He could not talk to this man.

Biff threw his coat over the wet lad and builded a fire. The two sat on a log. "Well" said the ballplayer, "what would you do?"

"I'd show 'em" the lad sputtered. "I'd show 'em I was just as good as ever. I'd get in condition and go after the record next year." He was trembling with excitement and anger at those who had criticized his hero. The boy who ran errands and had no time for play would not have changed places with any in Long Creek.

"And the girl?" the larger boy persisted.

"I'd go tell her what I was going to do."

Back to the town the two went, Lon walking on clouds. In front of a motion picture house they met a crowd emerging. The street was filled with small boys who turned to Lon.

"Can't guess what we saw!" one shouted. "We've been to see the pickshure. All about Biff Ryan, the homerun king and, and. . . ."

A dozen made the discovery at once. This man with Lon Wilson was the home-run king! A circle of all of the boyhood of Long Creek crowded about the two and one was as delighted as the other.

"Gosh, Lon," came from the first who found voice, "It's Biff Ryan!"

"Sure," answered Lon Wilson. "I knew that all the time!"

"It's the opinion of you kids that counts," said Ryan as he waited for his train. "I'm going to play for you, and all the kids in the country. I'm going to follow your advice and next year you're going to be my guest at one of the big games."

And the surprising man thanked a boy who thought the obligation all the other way.

Tomorrow—When a Prince Fights.

Uncle Wiggily Stories

by Howard R. Garis

UNCLE WIGGILY'S SHAVING CREAM.

"What are you doing, Uncle Wiggily?" called Nurse Jane up the back stairs, for she heard the bunny gentleman moving around up there, one morning.

"I am shaving," answered Mr. Longears. "I am taking off some of my whiskers, so I shall be nice and smooth to go out and have an adventure. I am shaving, Nurse Jane, so I won't look so much like a tramp rabbit."

"Could you do it down here in the kitchen?" asked the muskrat lady housekeeper.

"Do what?" Uncle Wiggily wanted to know. "Shave in the kitchen or look like a tramp rabbit?"

"Now don't be silly" laughed Nurse Jane. "I mean could you come down to the kitchen to shave. I have a cake in the oven, and I don't want it to burn, but I must run over for a minute to Mrs. Twistytail's house across the street. If you shave down here in the kitchen you can watch the cake in the oven so it doesn't burn.

The Fox took the cake.

"Oh, that is most delicious!" whispered the Fox. "Look, a lovely cake!"

"Yes, and a cup of cream near Nurse Jane, quickly, "whether I mean is the oven going to burn or the cake. You know it's the cake that I don't want to burn."

"Yes, I know!" chuckled Uncle Wiggily. "All right, Nurse Jane, I'll bring my shaving down to the kitchen and watch the cake."

So the bunny rabbit took his brush and his razor and his lathery shaving cream to the kitchen, and as he sliced the whiskers off his face Nurse Jane went over to see Mrs. Twistytail, the pig lady.

"I'll put some cream sauce on the cake when I come back," Nurse Jane called to Uncle Wiggily as she got outside the door of the hollow stump bungalow.

Now, though Nurse Jane didn't see them, the Fuzzy Fox and the Woozie Wolf were hiding in the bushes not far away.

"Oh, did you hear that?" whispered the Fox to the Wolf. "Nurse Jane said she was going to put cream sauce on a cake she is baking."

"I heard!" growled the Wolf. "While she is out we can go into the kitchen and take that cake."

"I'm with you!" barked the Fox, and softly they crept toward the hollow stump bungalow.

All this while Uncle Wiggily was shaving in the kitchen. He made a fine cup full of lather with his whisker cream, and then he smelled the cake baking in the oven.

"I think it must be done, so I'll take it out," he said to himself.

Uncle Wiggily set the cake on the sill of the open window to cool. Near the cake was his cup of soapy, lathery shaving cream.

The Fox and Wolf crept closer and looked in the window. They smelled the newly baked cake.

Nurse Jane say she would make the cream sauce for the cake when she came back, but Uncle Wiggily must have done it for her. Now we'll reach in through the window and get the cake and the cream sauce."

"Yes, and then we'll nibble that rabbit's ears!" said the Fox.

When Uncle Wiggily had his back turned, the Fox and Wolf reached their paws in through the open window. The Fox took the cake and the Wolf took Uncle Wiggily's cup of soapy shaving cream. Not knowing any better, the Wolf spread the soapy lather on top of the cake!

"Now we'll eat the cream cake and then we'll nibble ears," said the Wolf. He and the Fox took large, greedy, impolite bites of the cake, all covered with soap cream as it was. Then they cried:

"Wow! Yow! Jow! Oh, what a terrible taste!" And dropping what was left of the cake and soap lather cream, away they ran to the woods to find water with which to wash their tongues.

"Ha! Ha!" laughed Uncle Wiggily when he saw what happened. "It's a good thing I shaved in the kitchen." Then Nurse Jane came home, and baked another cake, and this time she put on it real whipped [illegible] Wiggily could eat it. And very good it was. But the Fox and Wolf still tasted soap in their mouths, and serves them right, I say! Don't you?

So if the cellar furnace doesn't get hungry in the night and come upstairs to eat all the jam tarts, I'll tell you next about Uncle Wiggily's acorn fun.

(Copyright, 1923)

Cry of Geraldine's SHOULDER

Trademark Registered

Listen, World

CHARLIE CHAPLIN says: "American women have little individuality because of too much follow-the-leader club life and too little association with men, with a resultant loss of personality. When all is said and done, women to cultivate self-expression and individuality, must associate with men rather than with women. European women are bored to death without men in their club—in fact, they go in very little for club life at all, unless men are also included amongst the members. American women should play more in the real sense of the word, and thus develop their personality. There's a real lack of personality amongst American women as I see it. But American girls are much more beautiful, both in their figures and features than are English and French girls."

How about it? Many of us have felt with Charlie, that the average woman lacks personality. But is that personality to be found "through association with men" or by "more play"? I doubt it. Personality implies a constructive contact with life somewhere in your program, whether you gain it by boiling beets for laborers or painting pictures or playing politics. It implies THOUGHT — thought that you think for yourself.

The American woman of leisure all too often an intellectual copy cat, a laddist, a babbler of meaningless wise words, an emotional blotter for the outpourings of the newest religious ma- [illegible] The American working woman, whether her work lies in her home or in an office, is far more apt to have true personality than her richer sister for whom life comes ready made and done up in gilt paper packages. For the working woman is at grips with Life and her power, such as it is, bears her own trade mark.

For the same reason, the average European woman has that elusive distinction known as personality. Life is not so easy for her nor planned along such romantic lines as it is for her American sister. Marriage is a solid, business proposition and man her partner rather than her lover. She gives an alert, calculating, nonsentimental attention to the affairs which concern their home, whether it be a national law or the price of cabbage. And thereby, however limited her domain, she achieves that sense of and power over life which makes her a Person rather than a Pretty Puppet.

(Copyright, 1923)

Another boost: A club for mothers, a club to teach mothers how to carry on intelligently, how to plan, how to care for children and homes. We have mothers' clubs here in Oakland and their work is along these lines, but I wonder if their work is carried on where it is needed most. Don't misunderstand; they're doing a wonderful lot of good, studying economics, health, hygiene, and CHILDREN, and it all helps, but I'm thinking of the mothers who come to the Charities for help. The mothers who couldn't make two ends meet—no matter what their income—because they don't know the first thing about planning.

You do social service work and feel the hopelessness of trying to help the family who don't know the first thing about what to cook to obtain the most nourishment, who don't know how to make cheap cuts of meat appetizing, who are helpless in the face of want. Those are the mothers who need training, and they won't come to Mothers club meetings. Trained mothers will have to go to them.

Jerry dear:

I've just been sitting here thinking of a Mothers' club. I don't see why mothers shouldn't form a club separate from any other institution just for their own needs.

Mothering is a big business, and few mothers know a great deal about it. I mean enough to intelligently guide the youngsters morally as well as physically and mentally. Someone suggested education to prepare for motherhood. You suggested training for marriage. All of this could be worked out in such an association. Classes could be formed for the study of child psychology, for discussion of facts of life as is, as well as nursing, cooking, etc.

There could be a city association which would affiliate with county, state, national associations, much as the nurses' association does or any club or lodge of national influence. I know it would be a pretty big undertaking, but there are mothers with executive ability enough to organize and help incorporate such an association. They could have their own mag- handle their own problems.

They could h[illegible] assist widows unfitted to care for themselves—to help make orphanages more cheerful places. Ever been in an orphanage?

Oh, here's a million and one problems I can think of that they could try to solve.

And there's a spiritual side to our nature that simply won't be forgotten. There's nothing better than the Bible, particularly the life of Christ, for a working every-day philosophy and ethical code. Most mothers need it pretty bad. I've taken up too much space already. Good night, dear. B. V.

Then there's this—which speaks so ably for itself that I do not need to add another adjective:

Dear Jerry:

Since everybody else is using your column as a means of giving their opinions of one thing and another, I am doing likewise. However, Jerry, I'm not going to write anything that may possibly cause your resentment, but instead I have a few words of praise and commendation for the way you answer your impolite and conceited meddlers. The only trouble is you don't criticize them enough for the way they condemn you. So if you will permit I would like to do it for you.

Religion, Geraldine, is the cause of most all serious trouble. When it enters a man's mind and becomes his one absorbing thought, as is often the case, then it ceases to be religion. It becomes fanaticism, and fanaticism is an obsession, which in itself is a transgression. These well-meaning souls who have taken it upon themselves to criticize your spiritual condition, without even really knowing you, are fanatics. They have brooded over their religious beliefs until their entire being has become corroded with that one thought—religion. They, in their own opinions, are perfect, everyone else is a mass of faults, but the very fact that they criticize you the way they do proves their narrow mindedness, their inability to do themselves justice by sane thinking. So, if I were you, dear Jerry, I would tell them all to go hang—they are going to a place that begins with the letter H anyway. If you deem this worthy of publication, Jerry, please omit my name. A. H. M.

Berkeley.

Geraldine

JUBILEE'S PARDNER

by Judd Mortimer Lewis

It was still and sunshiny yesterday and was not so very cold. When we got out of Sunday-school we all went out to the woods as fast as we could to see if there was any possum or coon tracks or anything. If a kid follows up possum or coon tracks he might catch the possum or coon, because they do not go so very fast, and they climb trees when the dogs get after them. It is not much good following a rabbit's tracks, because he makes them so fast that when a kid is tired of chasing him there is a lot more tracks to follow than there was when he first found them.

We made a snow man in our yard after dinner and my ant got mad because we meant it for her. Nibbs said for her to cheer up, because if the snow man did not get mad she did not have any kick coming. Then she chased him out of the yard and he didn't dast to come in any more.

Me and Jubilee did not sleep so very good last night. We woke up after a while and then we could

And a smarty girl from one of the other rooms says that is not anything against her if she behaves herself.

not get to sleep again. We were not exactly cold but we were not warm. The covers were thick enough but the bed felt like it had got cold all the ways through and we could not warm it. We shivered all night and we heard the house crack with the cold. I was glad when it was time to get up.

When I opened the window to let Jeanice down by the rope in his teeth I could not keep my teeth from chattering. I made big fires and when I was milking the cows the milk froze all around the sides of the pails and I waited to feed the dummed brutes till I could get some warm water out of the reservoir to the stove to mix their feed with.

When we got to school all the kids from the girls' side and the boys' side went into the basement and we took our dogs in and we had a pretty good time. Mush told the girls that Her Majesty, which is his wife, is kin to the royal family of England, and a smarty girl from one of the other rooms says that is not anything against her if she behaves herself. Mush looked supprized and did not know what to say. And Her Majesty looked like she had bit on a tack or something. There is such a thing as being too smart.

Me and Jubilee went right home and when my father came he said it was three above and was going to be lower before morning. I was glad to hear that, because I do not like such cold weather. We took two hot flatirons and went to bed early, but we had to keep turning over to get our cold sides against the flatirons as soon as the sides that were against them got warm.

To Be Continued.

Kitchen Economics

Boil and mash smooth four medium-sized potatoes. Add butter the size of a small egg, a teaspoonful of salt and a salt-poonful of pepper. When slightly cool add two beaten eggs and sift in enough flour to make a soft dough. Roll [illegible] and cut like biscuit, roll each in flour and lay on a floured plate. Have a saucepan of boiling, salted water, and as the water boils rapidly drop in the balls, cooking six at a time. At first they sink to the bottom, but when they rise and ride easily on top they are done. Remove with a skimmer to a hot platter. Turn over either a thin cream sauce, melted butter with fresh fennel seeds in it, or sour cream.

Dice the pulp of two pears. Add to them a cupful of dry crumbs, a half cupful of grated cheese, the juice of an onion, pepper, salt, a little sugar, and a teaspoonful of chopped parsley. Beat two eggs into a cup of cream and add to the mixture, then turn it into a buttered baking dish. Bake 15 minutes or until a delicate brown.

American salads made of the pears are made differently in different localities, but the usual addition of chopped celery, chopped nuts, and sharp French dressing—made without mustard—and the pulp of the pear diced small, will be found nice, served in lettuce leaves.

JAPANESE POTATOES.

To three cups of mashed potatoes add a quarter-cup of melted butter, salt, pepper and the milk of a cocoanut warmed. Beat till very light, then heap on a hot dish and sprinkle with grated fresh cocoanut. Surround the potato mound with six fresh eggs poached in honey. This dish, with a fruit curry, forms the entire dinner and is very nourishing.

GRECIAN POTATOES.

Scrub and bake five large smooth potatoes until soft. Remove from the skins, season with salt, sufficient paprika to color [illegible] parsley, then stir into the potatoes a half-cup of melted butter, beat well and heap on a hot dish.

PERUVIAN SOUP.

Beat the yolks of two eggs into a cupful of heavy cream. Pour this into a pint of hot chicken broth, heat in a double boiler, add the pulp of one pear, diced, and boil gently until thickened. Serve with toast squares.

Husband and Wife

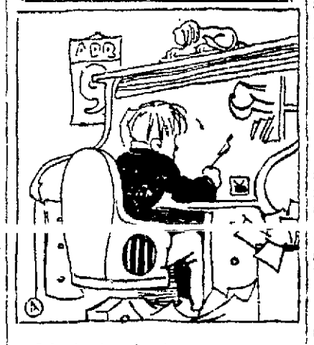

My husband talks about "when I have my little farm."—P. P. C.

What Does Your Husband Do?

Paint Right

by Jack Burroughs

Said the prize Persian Cat:
Take the Alley Cat, for instance.
He's free to come and go when and where he pleases, while I have to loll around in the house all day.

Of course, the alley cat has no place he can call home, and he has to live on scraps he picks up here and there, and he gets as many kicks as I do caresses, and when he's sick nobody takes him to a veterinarian and when he frolics on the back yard fence he has to dodge shoes and brickbats.

But just the same, he knows the meaning of freedom, while I'm one of those fashionable prisoners known as a house cat.

Tain't right.

"Baby Mine"

FROM THE WAY POP IS GRUMBLING THESE DAYS I GUESS SANTA CLAUS HAD SOME OF OUR CHRISTMAS PRESENTS CHARGED

RUFUS McGOOFUS — By Joe Cunningham

Oft in the Chilly Night

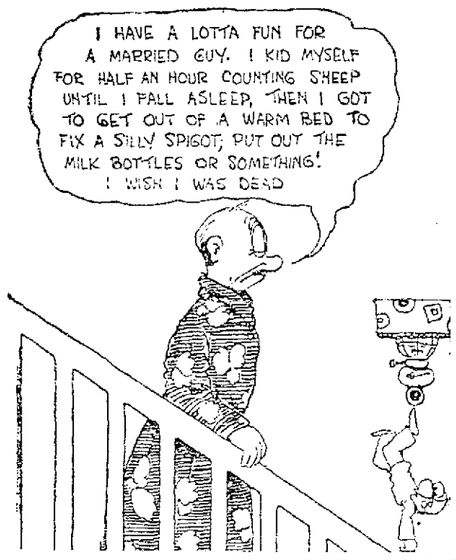

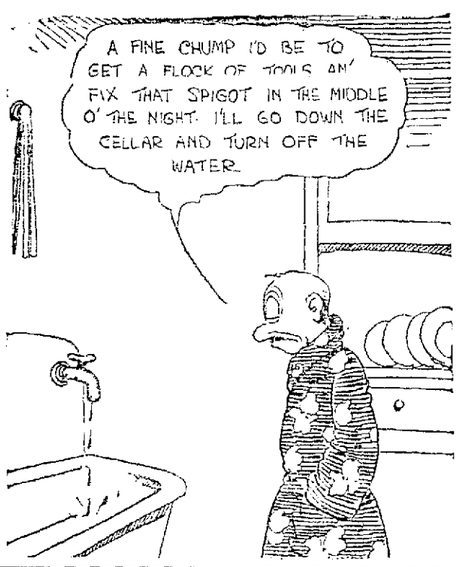

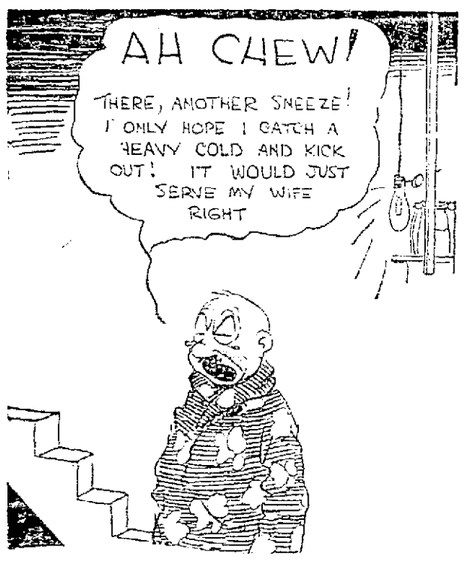

MINUTE MOVIES

(Copyright, 1923, by George Mathew Adams Syndicate) — BY WHEELAN

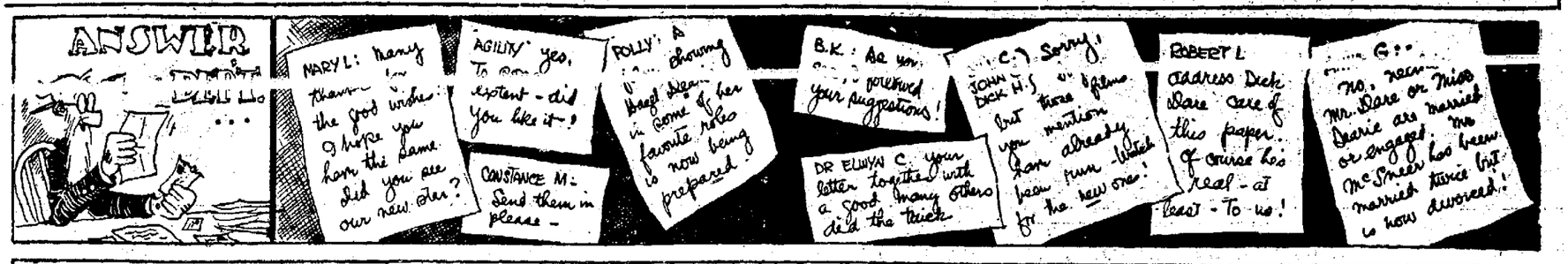

STARTING TO-MORROW!

COINCIDENCE

A NEW SERIAL IN 5 EPISODES BY ONE OF THE YOUNGER SET OF SCENARIO WRITERS

SUPPOSE YOU HAD A CERTAIN PAPER IN YOUR SAFE THAT WAS MEANT TO BE SECRET AND ONE EVENING YOU HEARD A NOISE UPSTAIRS AND THEN YOU DISCOVERED A BURGLAR AT WORK ON YOUR SAFE AND JUST AS YOU COVERED HIM WITH YOUR GUN, YOUR VALET CRACKED YOU ON BEAN WITH A BLACK-JACK. WOULDNT IT ANNOY YOU?!!

-BUT THEN IF EVERYTHING HAPPENED TO BE STRAIGHTENED OUT IN A MINUTE A LITTLE LATER ON, WHAT WOULD YOU HAVE TO SAY ABOUT THAT?

CHILLS - THRILLS - SPILLS

WATCH THIS SCREEN TO-MORROW, FANS!!

"CAP" STUBBS — *Oh, Boy! That Wuz Some Dream!* — By EDWINA

(Copyright 1922 by Wheeler Syndicate, Inc.)

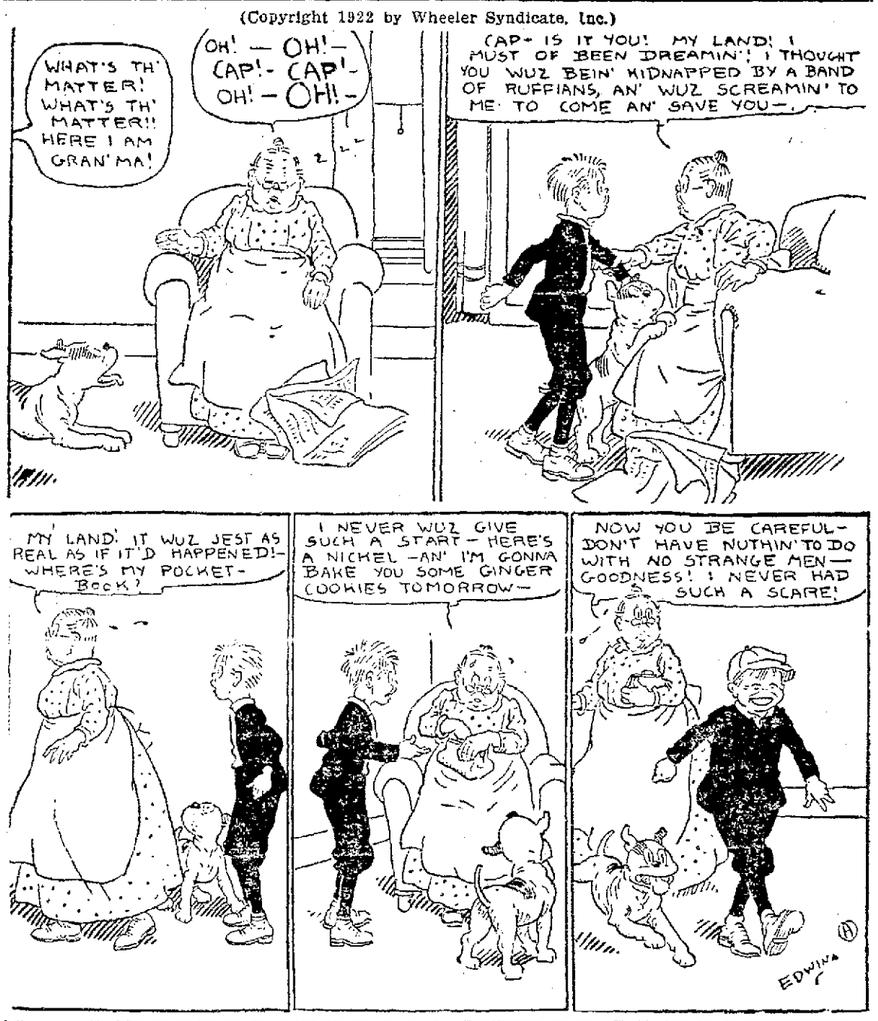

LIFE — *Tomboy Taylor* — BY FOX

HER MOTHER HAD ANOTHER ONE OF THOSE FAINTING SPELLS LAST WEEK WHILE TOMBOY TAYLOR WAS SEE-SAWING OVER AT THE NEW HOUSE.

THEM DAYS IS GONE FOREVER — *Complete This on Your Concertina* — BY AL POSEN

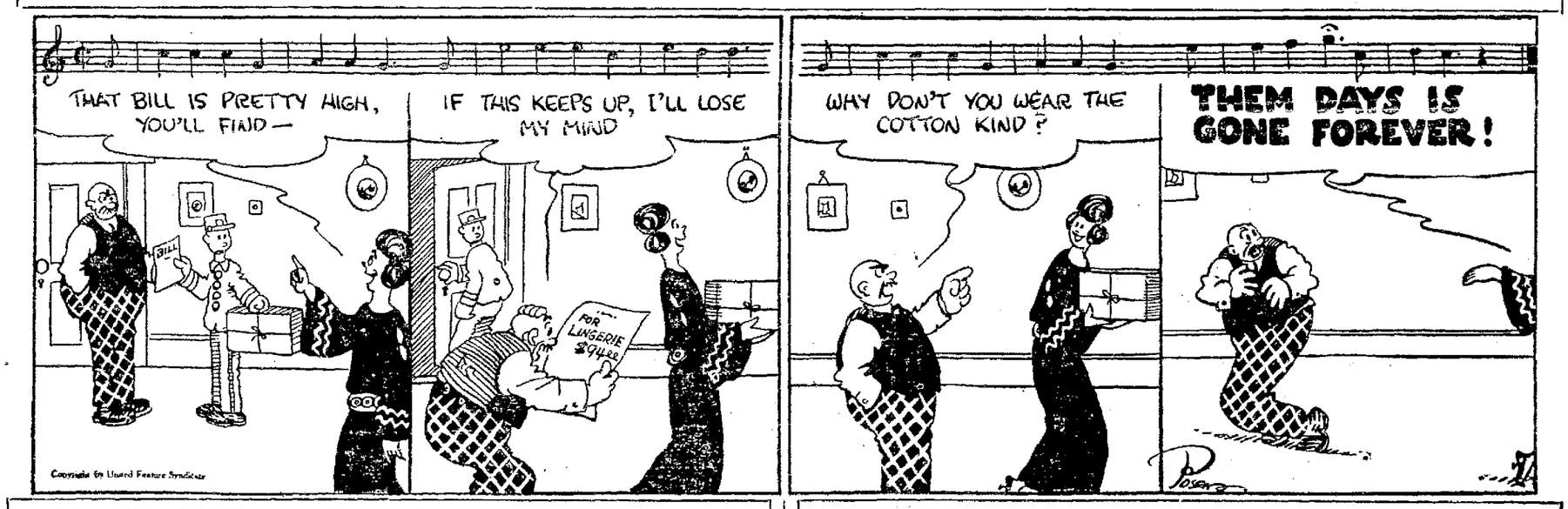

PERCY AND FERDIE — *Twenty-three? Right!* — By MacGILL

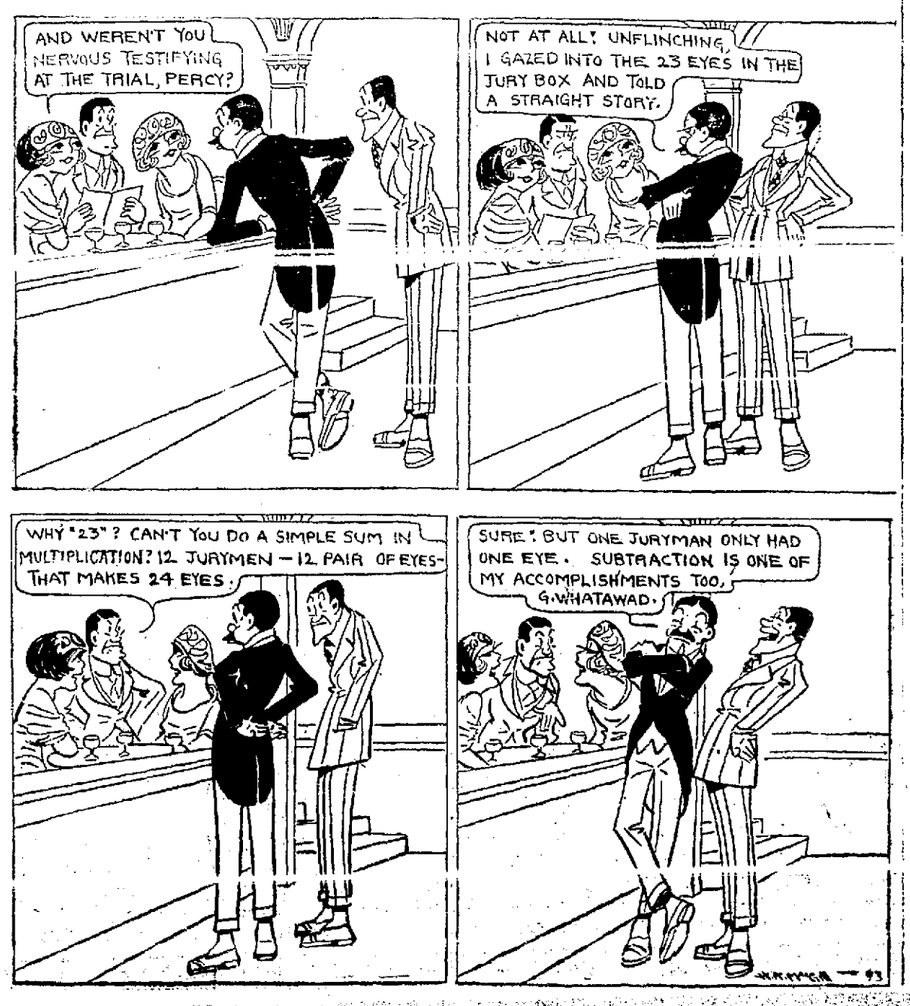

REG'LAR FELLERS — *Jimmie Studies Current Events, Not Ancient History*

UNCLE WIGGILY'S TRICKS

A CLERICAL ERROR — By Lang Campbell, Howard R. Garis

EASTBAY BASKETBALL LEAGUE SEASON STARTS TONIGHT

O. A. L. BASKETBALL RACE APPEARS TO BE BETWEEN OAKLAND, FREMONT AND TECHNICAL

Neptunes and Sons Play in Tie Contest

Rangers Gain on Leaders by Defeating Golden Gate Merchants 9 to 1.

STANDING OF THE CLUBS.

Club	p.	w.	l.	d.	f.	a.	p.
Neptune	13	8	1	4	30	10	20
Sons	13	8	2	3	35	16	19
Rangers	13	8	2	3	37	15	19
Virtus	13	5	5	3	15	12	14
Foresters	13	2	11	0	14	42	4
Merchants	13	1	11	1	8	53	3

The Alameda Neptunes and the Sons of St George, holders of first and second places, respectively, in the Bay Cities Soccer league, played to a 1 to 1 tie yesterday at Washington Park, Alameda, before one of the largest crowds of fans to witness a soccer game this season. It was a super-exhibition of the sport, during the course of which one spectator got mixed up in proceedings to the extent of a torn pants leg, and in which the players on both teams worked themselves up to a fighting pitch during the closing minutes of play.

The Sons of St. George were the first to score, Lees making a great shot during the first half, but the game forward was carried from the field shortly before the half ended with an injury to his spine, and the Sons, deprived of the services of their star, were unable to score further on the Neptunes.

It was not until the middle of the second half that Clovey La Croix of the Neps was able to penetrate the Sons' defense to register the goal which tied the count.

Souza Rose, Kelton and Clovey La Croix were listed among the stars of the Neptunes, while Lees, Hyndman and Livingstone featured the play of the Sons of St George.

It was reported this morning that the Sons of St George intended to file a protest, which if it is carried out, will be the most unique of the league season. The Sons claim that the attention of Batten, their goalkeeper, was distracted by an Alameda police officer, who kept pacing back and forth along the side lines in order to keep the crowd back from the field.

Livingstone Sons of St George forward tried a difficult shot while at a full run in the first half, and plunged into the crowd. One innocent spectator suffered a rip of a trousers leg which necessitated the making of immediate repairs.

At the Garfield school grounds in Berkeley the Rangers gained on the two leaders by taking the Golden Gate Merchants into camp by a score of 9 to 1. This victory brings the Sons and Rangers into a deadlock for second place, but one point behind the Neptunes of Alameda. The Rangers and Neps have yet to meet in the two weeks of play remaining.

The final game of the day at the San Pablo playgrounds resulted in a 3 to 0 victory for the Italia Virtus club over the Ancient Order of Foresters in a contest which did not in any way alter the league standings.

Plans Under Way For Valley League

STOCKTON, Cal., Jan. 15 — Plans are under way here to accommodate a large gathering of fans and baseball promoters at a mass meeting in the local chamber of commerce Wednesday evening for the purpose of organizing a six club San Joaquin valley league.

The meeting which is under the auspices of the athletic committee of the chamber of commerce, will be attended by directors of a present four-club valley league. The chamber has appropriated $500 for the purchase and equipment for a Stockton team in the league and at Wednesday night's meeting a forfeit fund of $1000 will be raised.

The local team in the league would be built around the Sperry Flour semi-professional team which is managed by James Russell.

RIVERSIDE WINNERS.

RIVERSIDE, Jan. 15—The team of the Riverside Polo club defeated the Midwick Country club of South Pasadena 24 to [illegible] here yesterday.

Thin? Run-down? Sure Way to Get Right Weight

the Sure Way! S. S. S. Builds Blood-Cells; This Means Strength!

Do you know why insurance companies refuse to insure a great many men because they are under weight? Simply because to be under weight

often proves low fighting-power in the body. It often means you are minus nerve-power, minus red-cells in your blood, minus health, minus energy, minus vitality. It is serious to be minus, but the moment you increase the number of your red-blood-cells, you begin to become plus. That's why S. S. S., since 1826, has meant to thousands of underweight men and women, a plus in their strength. Hollow cheeks fill out. You stop being a calamity-looker. You inspire confidence. Your body fills to the point of power, your flesh becomes firmer, the age lines that come from thinness disappear. You look younger, firmer, happier, and you feel it, too, all over your body. More red-blood-cells! S. S. S. will build them. Ladies and gentlemen, a peaky, sickly face doesn't make you look very important or pretty, does it? Take S. S. S. It contains only pure vegetable medicinal ingredients. S. S. S. is sold at all drug stores in two sizes. The larger size bottle is the more economical.

S.S.S. makes you feel like yourself again

This Is the Team to Beat for O. A. L. Basketball Championship

With a nucleus of eight veterans from the team of last season the Oakland High School basketball team has been pronounced the team to beat for the Oakland Athletic League basketball championship in the season which starts January 23. The Blue and White indoor court athletes are a fast, husky set of youngsters capable of playing a snappy brand of basketball and are all set for the opening O. A. L. game against Fremont. Coach Boek's team, reading from left to right, (top row) WEISS, GEISER, HUGHES, CONNOR, COAKLEY, McCARTHY, WALLACE. (Lower row) KEIFER, SIEGEL, TUCKLER, LARSON, DRISCOLL, CARMICHAEL, BARRETT. Captain Sibbett, Friend, Walker, Wallace and Wilson are not in the picture.

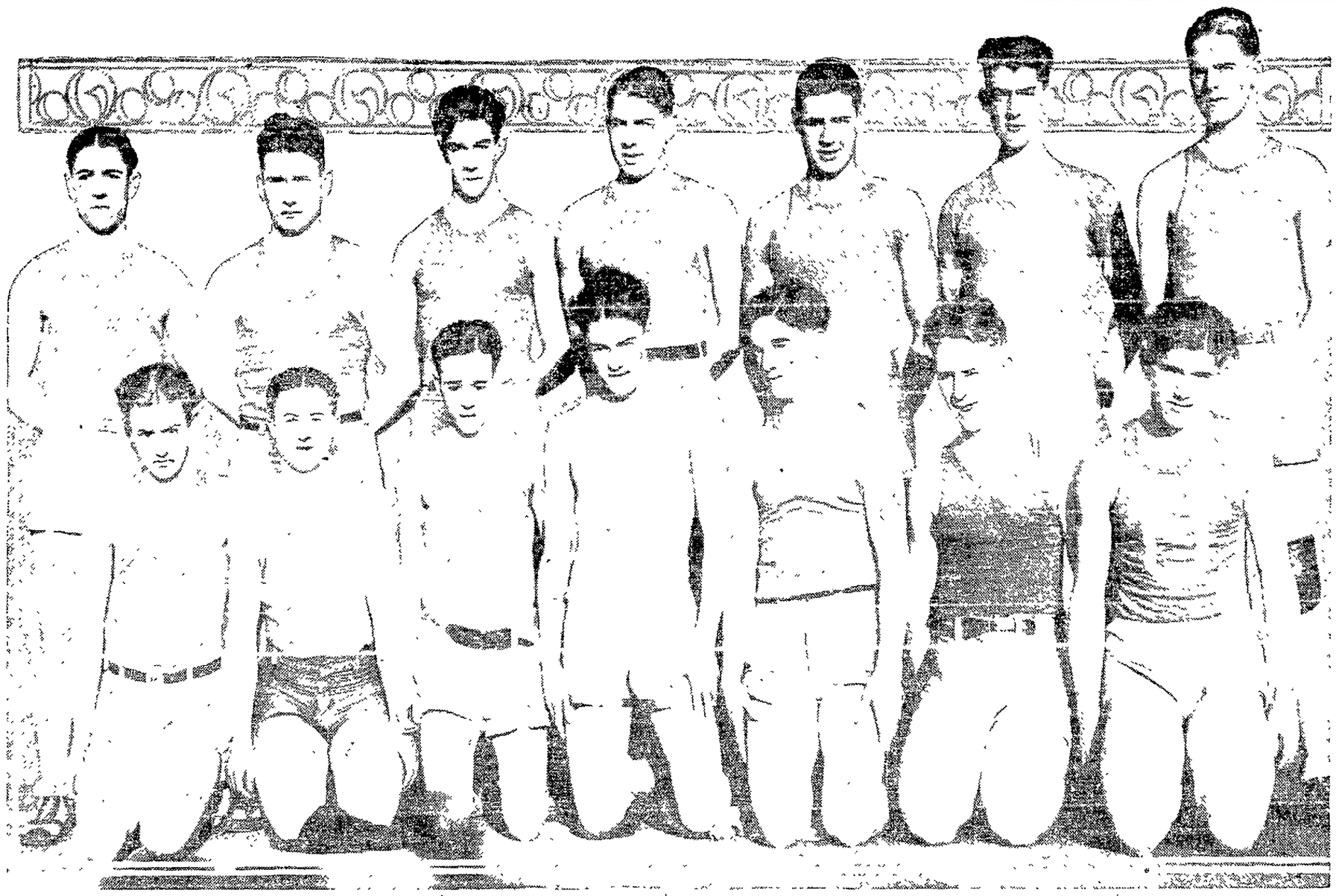

OAKLAND HIGH HAS TEAM TO BEAT FOR O. A. L. CHAMPIONSHIP

Eight Veterans, Headed by Captain Sibbett, Constitute Veteran Nucleus of Blue and White; New Men Showing Promise.

By DOUG. MONTELL

If a winner of the Oakland Athletic League basketball league was to be named on advance dope Oakland High would be awarded the title. The Twelfth street institution, with a nucleus of eight veterans from the basketball squad of last season, supplemented by ten excellent prospects, at least one of whom has had sufficient experience to be classed as a veteran, appears to be the team to beat for the championship.

Despite the wealth of material and the indications that his team would return a winner, Coach Boek is far from optimistic regarding the chances of the Blue and White. Oakland undoubtedly will be given stiff competition before the end of the season and the team is not taking it for granted that they are favorites.

"One can never tell about a high school basketball team," said Coach Boek in discussing his prospects for the season which opens January 23. "It is true that we are favored with eight men of the squad of last season. That is an advantage. It saves training an entire team but I am carrying a large squad preparing for the [illegible] several good men have been discovered who may replace some of the veterans before the end of the year."

Eight Veterans Out For Team

Oakland will be able to put a team of veterans on the court against Fremont at the Oakland Auditorium January 23 in the open[illegible] of the O. A. L. season. Captain Sibbett at forward is a fixture, being one of the leading point scorers of the O. A. L last season and, save for a recent illness, been constantly on the job, showing the same form that characterized his play last year.

While the other forward berth is open to competition Wallace, who was on the Blue and White squad last season, is showing promise while Larsen, who was in school last year but who did not come out for the team, is one of the new men who gives promise of developing into a star of the first magnitude before the end of the league season.

Walker and Barrett, both veterans of last season, are running Wallace and Larsen a close race for the open forward berth and it is an impossible task to tell which of the four will be selected to start the first league game against Fremont. Present indications are that if Larsen continues to improve as he has in the past few weeks he may be given a chance to show his wares in fast company ahead of the veterans.

Coakley Has Edge For Center Berth

Coakley, veteran center of the Oakland High team last [illegible] fixture at that position, barring injuries, this season once more. He will not retain the job on his laurels of last season, however, being closely pressed for the berth by Friend, brother of the Friend on the Technical High squad and McCarthy, both new men.

Carmichael, Connor and Hughes are three veteran guards from last season battling it out for the two positions with Connor having a slight edge for a permanent job.

Driscoll, Weiss, Siegel and Geiser are a quartet of newcomers playing on the Twelfth street school [illegible] being developed by Coach Boek for future use. Driscoll is showing exceptionally well for a new man.

Three new candidates, Wilson, Keifer and Tuckler, are out for forward berths but on account of the wealth of veteran material, there appears to be but slight chance of these youngsters getting a chance to make even a regular substitute's berth during the present season.

Standing of Clubs N. S. G. W. League

	G.	W	L.	Pct
Piedmont No 2	33	23	10	—697
Oakland No 1	33	23	11	—697
Piedmont No 1	33	21	12	—637
Brooklyn	33	18	15	—545
Alameda	33	17	16	—515
Halcyon	33	16	17	—485
Fruitvale	33	16	17	—485
Oakland No. 2	33	12	21	—363
Claremont	33	10	23	—303
Athens	33	10	23	—303

Play tonight in the local N. S. G. W. bowling league will bring together keen rivals in the championship race. Piedmont No 2 maintain a lead of one game over Oakland No. 1, will have difficulty in disposing of the Fruitvale rollers at the Maryland alleys. Fruitvale defeated Alameda last week and should ace into the win column.

Oakland No. 1 will have a tough time at the Auditorium trying to make a clean sweep against the Oakland No. 2 team.

Piedmont No 1, in third place, should gain on the leaders in meeting the Athens five at the Bowling Center.

Alameda fans will be entertained by the Claremont-Alameda clash at Zingg's alleys.

Halcyon and Brooklyn will meet in the second match at the Bowling Center [illegible] up to the Halcyon team to check the Brooklyn climbers.

TO MEET SANDOW.

LOS ANGELES, Jan. 15.—George Vassell, 185-pound wrestler of Houston, Texas, will meet Sam Sandow, of Long Beach, Cal., here January 22.

Collegiate Teams Meet At Berkeley

California and Nevada to Open Basketball Season at Harmon Gym Tonight.

The first collegiate basketball game of the season in this section is on tap tonight at Harmon gym on the University of California campus with the Golden Bears entertaining the University of Nevada tossers. Coach Wight's Bruins are opening the collegiate season with far less preparation than they have had for the past several years.

On account of the Pacific Coast Conference schedule, which calls for two games in Los Angeles against the University of Southern California Trojans on January 27 and 28, the Bears did not make a tour of the southern part of the state during the Christmas holidays, as they have in past years.

Save for the competition obtained in practice the Bears have had but one test to date, at Stockton last Wednesday night when the California varsity defeated the [illegible] club of that city by a score of 27 3.

The low score on the Stockton [illegible] speaks well for the defensive ability of Coach Wight's team, for he used a goodly number of second string men throughout the contest.

No definite line-up has been announced for either team for tonight's game. The University of Nevada team arrived in Berkeley today but Coach Courtwright was non-committal over his chances or intentions and failed to divulge the [illegible] take the floor against the Bears.

As a preliminary game Coach "Nibs" Price's California Freshmen will entertain the Fremont High tossers. The preliminary game is scheduled to start promptly at 7 o'clock with the California-Nevada game following at 8 o'clock.

Meet Is Announced in Southern Section

REDLANDS, Jan. 15—The annual track and field meet of the Southern Pacific Association of the Amateur Athletic Union will be held on the University of Redlands field April 21, it was announced. Many athletes of national prominence have been invited to participate.

Track Workouts on At Southern Branch

LOS ANGELES, Jan. 15—Track and field practice was to begin at the University of California, southern branch, today, with a large number of veterans on hand, according to Coach Harry Trotter.

TO WRESTLE GARDINI.

LOS ANGELES, Jan. 15.—Ed ("Strangler") Lewis, world's heavyweight wrestling champion, will meet Renato Gardini, of San Francisco, Italian titleholder, here January 24, according to Umberto Rovere, promoter.

DEL MONTE JRS. WIN

DEL MONTE, Cal., Jan. 15.—The Del Monte Juniors defeated a picked team in a fast polo game here yesterday, 8 to 5.

ROOTING IS PART OF BASEBALL, SAYS FAMOUS AUTHORITY

Rules to Prohibit Attempts of Players "Getting Goats" of Opponents Could Not Be Enforced In Game As Played Today.

By WALTER CAMP

(Special Correspondent of The Oakland TRIBUNE.)

(Copyright, 1923, by The Oakland TRIBUNE.)

NEW YORK, Jan. 15.—How much a part of baseball is the desire and right to "root" enthusiastically and audibly for one's team and to rattle that team's opponents by every possible means? Many experts maintain that rooting is an essential, integral and enjoyable part of the game. Others, much in the minority, declare that efforts to rattle opponents, at least on the part of players during the progress of an amateur contest, is unsportsmanlike.

It is sure, however, that until public opinion changes, rules recently proposed by Phillips of Amherst before the National Collegiate Association, to inflict severe penalties on amateur players for any attempt to rattle or disturb the equnimity of opponents, will not be adopted.

The writer was reminded by a recent meeting with Rev. Endicott Peabody, head master at Groton school, of an old controversy between the [illegible] minorities of Amherst who had taken exception to a criticism by him of one of the Amherst songs, the refrain of which ran:

"You do your best, boys,
We'll do the rest, boys."

Dr. Peabody contended that this was evidence of intent to rattle Amherst's opponents.

Baseball and Golf Not Kindred Sports

Perhaps it is well to go back to the most pretentious and complete book we have on baseball, called "America's National Game," by A. G. Spalding, a fully qualified authority.

In that volume he gives some of the side lights which indicate clearly that thus far at least we have been quite unable to tie the national pastime down to the well recognized ethics of golf.

A gallery in golf stands silent and motionless when a player is about to make his shot and not even the most partisan spectator, backing the other man, would have the temerity suddenly to break in with a yell of "You can't hit it." Nor would he think of organizing a group of other partisans to join in a concerted and continuous clapping of hands in order to disconcert a player.

And yet that is mild compared to what we witness frequently at baseball games. Spalding says: "Even a woman, ever a loyal partisan of the home team, has smiles of derision for the umpire when he gives her team the worst of it, and gives way to demonstrations when it is necessary to rattle the opposing pitcher."

"Riding Umpire" Enjoyed by All

Spalding says of the fan that "his witticisms, seasoned with spice, hurled at the visitors and now and then at the umpire, are thoroughly enjoyed by all as is any other feature of the sport. His shouts of derision to the opposing players find sympathetic response in the hearts of all present."

The writer well remembers a striking demonstration of human nature in this respect. A mass meeting was held at one of our oldest universities on the eve of a game with its nearest rival. At this meeting much was said about courtesy to opponents and one of the younger professors made an impassioned plea urging that under no circumstances should an error by their opponents be applauded.

Near the end of the game, with the score tied and two men on bases, the batter, with everything depending on him hit a high foul [illegible] directly into the hands of the waiting catcher. When the ball struck the catcher's mit and bounded out again the stands rose in a pandemonium of cheers and yells and the professor who had talked so well, to his chagrin suddenly found himself standing bareheaded waving his hat and yelling and cheering like a Comanche Indian. Truly the spirit is willing but the flesh is weak.

But Dr. Phillips' plan is applicable to the players and they can actually be placed under control. We all know that if a penalty is sufficiently severe in a sport the players learn so to control themselves as not to incur that penalty. The deceiving of opponents, one of the greatest assets in our sports, brings about self-control and any rules that are capable of clear interpretation in the long run can be enforced.

But these proposed rules are far ahead of the range of public opinion and whether they will ever be adopted or not is a question.

Duke and Langer To Meet in South

LOS ANGELES, Jan. 15—Duke Kahanamoku, of Hawaii, and Ludy Langar, of Los Angeles, formerly [illegible] of a number of swimming records, are entered in a swimming meet and water polo contest to be staged in the Los Angeles Athletic Club tank Thursday night. They will play on the club polo team against the Redondo Beach squad. More than a score of men and women swimmers and divers of several swimming clubs will appear.

Cut Is Made In Squad of Missionites

Coach Joe "Sneeze" Aurroecochea Retains Ten Men On Santa Clara List.

SANTA CLARA UNIVERSITY, Jan 15.—Coach Joe "Sneeze" Aurroecochoea yesterday pruned his basketball team down to 10 men by dropping 15 aspirants from the squad. From now on "Sneeze" will start a system of intensive training with his hoop artists so that the team will be in high class condition when the first intercollegiate game is called with California on January 20th.

The candidates who escaped the pruning knife are. Forwards, Jimmy Logan Seattle, James McAuliffe, San Francisco; Carl Hulzman, San Francisco, James Vukota, Livermore.

Centers: A. Vasconcellos, Santa Clara, and John Logan, Seattle (captain).

Guards: Harold Toso, San Francisco A. Tosi, San Francisco; J. [illegible] and [illegible] Fawke, San Francisco.

The remaining members of the squad will keep in training under the coaching of Pat Ferrario so that they will be ready to jump into the first squad should the opportunity offer itself. To date the Varsity has not lost a game, winning twice against the San Jose Y. M. C. A. team, and in each game, the Santa Clara team was started up with the regulars who overwhelmed the Y team when they got into the game. "Sneeze" has practically the same team this year which he had last year excepting Manelli and Ferrario. Manelli was lost through graduation, and Ferrario did not report so the Missionites figure to be a pretty strong team this year.

Brennan to Meet Miske in Omaha

OMAHA, Neb., Jan. 15—Bill Brennan, who Friday night lost a 15-round decision to Floyd Johnson in New York, and Billy Miske, who stopped Harry Foley in the first round of a scheduled ten-round bout here Friday night, will meet in an Omaha ring either on February 2 to 14, according to a statement made here by Jack Reddy, Miske's manager. According to Reddy, Miske accepted a 25 per cent guarantee to fight Brennan.

WELLS TRIMS LOGAN.

DAVENPORT, Ia.—Billy Wells of England defeated Bud Logan of Omaha in a ten-round boxing bout.

SACRAMENTO SHORT LINE

PHONE PIEDMONT 345

Trains for Sacramento and Pittsburg leave 40th and Shafter Depot daily 7:50 9:20, 11:50 a. m. 1:30, 3:30, 5:10, 8:30 p. m.

Dining-Observation Car on the 5:10

Through trains to Marysville, Colusa, Oroville and Chico.

TICKET OFFICE 1431 Franklin St. Phone Oakland 755 Opposite Paramount Theater

Play Begins In Eastbay Hoop League

Division II, Unlimited, Opens Tonight; Division I Tuesday.

Five games will start the Eastbay league season of basketball tonight on various courts in the Eastbay. One game of the unlimited division will attract the greatest amount of attention, the Oakland N. S. G. W. quintet of Coach Tyson meeting the Lincala Club of Alameda at Oakland Tech gym at 8:30.

In the 145-pound division the Plymouth Athletic club and Oakland "Y" are booked to clash at St. Mary's at 7:30 with the Acorn club and the Colored "Y" meeting at Oakland High at 8:30.

The 130-pound division will be opened by all All Comers and Waku club teams which are scheduled to play at St. Mary's at 8:30.

The Kelley Springfields and Century Athletic club will open the 120-pound schedule at Oakland Tech at a preliminary contest to the Lincala-N. S. G. W. game at 7:30.

Six games are scheduled for tomorrow night. No teams of Division 2 of the unlimited league or in the 130-pound division are booked but Division 1 of the unlimited league opens in full blast with three games.

The Socii Omnes, champions of the league last year, meet the Mith-Rites at the Oakland "Y" at 8:30. Little is known of the Mith-Rite team and a goodly following will turn out to see the clash.

The Trojan Athletic club and Richmond hold the spotlight at St. Mary's at 8:30 in the same division while the Standard Oil and Oakland "Y" fives will battle it out at the Armory at 7:30.

In the 145-pound division the First Congregational church team, sole representatives of the Sunday School Athletic league in the Eastbay league, will meet Spud's Pool Parlor at Tech High at 8:30.

The Western Electrics and Meteors will meet at Oakland High at 8:30 in the 145-pound division with the Lincoln Arrows and Y. M. I. teams of the 120-pound division playing the preliminary game.

MONDAY—JAN. 15.

At Tech High—Century A. C. (120) vs Kelly Springfields (120), 7:30; Oakland N. S. G. W. (Unl.) vs. Lincala Club (Unl), 8:30.

At St. Marys—Plymouth A. C. (145) vs. Oakland "Y" (145), 7:30; All Comers (130) vs. Waku club (130), 8:30.

At Oakland High—Colored "Y" (145) vs. Acorn A. C. (145), 8:30.

TUESDAY—JAN. 16.

At Armory—Standard Oil (Unl) vs. Oakland "Y" (Unl.), 7:30.

At Oakland High—Lincoln Arrows (120) vs. Y. M. I (120), 7:30; Western Electrics (145) vs. Meteors (145), 8:30.

At Tech High—Spuds Pool Parlor (145) vs. First Congregational (145), 8:30.

At Oakland "Y"—Socii Omnes (Unl) vs. Mith Rite (Unl.), 8:30.

At St. Mary's—Trojan A. C. (Unl.) vs. Richmond (Unl.), 8:30.

WEDNESDAY—JAN. 17.

At Tech High—Ambrose Tailors (120) vs. Lincoln Arrows (120), 7:30; Lincoln Arrows (145) vs. All Comers (145), 8:30.

Are Fremont—Chabot A. C. (130) vs. St. Joseph's Sod. (130), 8:30.

At Oakland High—Plymouth A. C. (145) vs. Colored "Y" (145), 8:30.

THURSDAY—JAN. 18.

At St. Mary's—Meteors (145) vs First Congregational (145), 7:30; Dwight Club (Unl.) vs. West Ber. A. C. (Unl.), 8:30.

At Tech — Spuds Pool Parlor (145) vs. Lincoln Arrows (145), 8:30.

SATURDAY—JAN. 20.

At Oakland "Y"—Western Electrics (145) vs. All Comers (145), 8:30.

Finest and Fastest Coastwise Service

YALE AND HARVARD

Four Sailings Weekly to Los Angeles
Leaving San Francisco, Pier 7, 4 P. M., every Tuesday, Wednesday, Friday and Saturday.
Two Sailings Weekly to San Diego
Leaving San Francisco every Wednesday and Friday
For full particulars address L. A. STEAMSHIP CO.
Oakland, 1422 San Pablo Ave. Tel. Lakeside 880
Berkeley 2127 University Ave. Tel. Berkeley 14

LOS ANGELES-SAN DIEGO
S. S. Admiral Farragut
11 a. m. Today, Jan. 15
S. S. Dorothy Alexander
11 a. m. Wednesday, Jan. 17
SEATTLE-VICTORIA
S. S. Ruth Alexander
5 p. m. Tuesday, Jan. 16
PORTLAND-ASTORIA
S. S. Admiral Farragut
5 p. m. Friday, Jan. 19
HILO-HONOLULU
S. S. H. F. Alexander
Jan. 20, Feb. 3, Feb. 17, Mar. 3

MINE FIRM WILL TUNNEL THROUGH MOUNTAIN DIVIDE

Montana Company to Pierce Rockies to Carry Ore to Rail Station.

DILLON, Mont., Jan. 13.—One of the most colossal undertakings in the annals of mining and for which plans have been perfected and necessary funds raised, will be the development of the Montana Oreway Mining Company's properties by the driving of a tunnel from the Idaho side through the Continental divide of the Rocky Mountains to the ore deposits in Montana for the purpose of connecting those properties with a railroad at Baker, Idaho.

The great tunnel will be started at the head of Wimpy Creek, in Lemhi county, Idaho, and be driven straight through the range and tap the rich ore bodies on the Montana side. The distance from the mouth of the tunnel to the railway station at Baker is ten miles.

A highway suitable for automobile travel will be constructed from Baker to a point on Wimpy creek, three miles from the tunnel entrance, from whence a heavy cable tramway will be installed to cover the remaining distance to the mine portal. This steel cable, supported upon huge posts set upon concrete bases, will be equipped with cars or buckets for carrying ore down to the highway and for conveying supplies to the mine. One of the interesting features of this tramway will be the installation of a comfortable passenger car with a capacity of twelve persons. The cable will be electrically driven, and the plans call for electric lights along the way and similar illumination for the passenger car.

Mexico to Decorate Policeman of S. F.

SAN FRANCISCO, Jan. 15.—A commemorative medal is to be awarded by the Mexican government to Mounted Officer Arthur J. Dolan for heroism, according to word received by the local board of police [illegible] rescued Miss Dolores Ramos and recovered the body of R. Salvador Ochoa on December 10 at Ocean Beach. The medal will be presented to Dolan on February 10.

Police Slaying Suspect Grilled

CHICAGO, Jan. 15.—Charles Durchansky returned here from San Diego, Cal., as a suspect in connection with the slaying of Terrence Lyons, a police lieutenant, and Thomas Clark, a patrolman, was held in jail here for further questioning. Continuous grilling yesterday failed to shake Durchansky's denial of any knowledge of the crime, police said.

are you one of the marked

Do your gums bleed easily? If so, take heed. Pyorrhea is coming. It strikes four persons out of every five past forty, and thousands younger, endangering their priceless teeth and health.

Brush your teeth with

Forhan's FOR THE GUMS

More than a tooth paste —it checks Pyorrhea

35c and 60c in tubes

Quick to act—Hill's stops a Cold like brakes stop a train

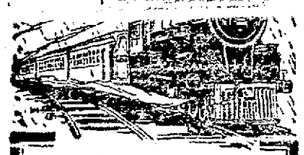

Breaks your Cold in 24 hours

DROP a Hill's Cascara Bromide Quinine Tablet in a glass of water. Observe that it disintegrates within 10 seconds. Subject any other "quinine tablet" to the same experiment—and notice that it takes from 30 minutes to an hour and a half to "break up."

It's quick action you need when you sense the first sign of a cold. It's quick action you get when you take Hill's and break a cold in 24 hours, or la grippe in three days.

At All Druggists—30 cents

CASCARA QUININE W. M. Hill Co. Detroit, Mich.

SKIN GRAFTING OPERATION WILL PROVE SUCCESS

MARTINEZ, Jan. 15.—Vincent Glass, badly burned by electricity [illegible] Glass Valley several months ago, submitted to an operation at the hospital for grafting skin from his body to his left foot. The operation was performed by Drs. Nerrithew and Fitzpatrick. It was pronounced successful.

IRISH MINISTER EXPLAINS PEACE

DUBLIN, Jan. 15.—Writing regarding peace, Kevin O'Higgins, Minister for Home Affairs in the Irish Free State says:

"The actual position is that a body of the people of the country, though numerically insignificant, refuse to accept the majority will as a deciding factor in our political affairs, and declare there can be no peace on the basis of the treaty signed by five plenipotentiaries endorsed by the Dail and accepted by the people. This minority is straining every nerve to restore British power in Ireland and to rob Irish people of the fruits of their struggle and sacrifices of the last six years. We members of the government elected to the Dail Eireann to carry out the treaty would be false to our trust if we acquiesced in any way to such a program."

DEATH REPORT IS REFUTED BY OAKLAND GIRL

WOODLAND, Jan. 15.—Miss Gladys Dickinson of Oakland, former resident of Davis, this county, writes that the report that she is dead is erroneous, and That she is very much alive. Here is the letter she wishes to be made public to her friends in Woodland and Yolo county:

"Dear Sir—Will you please publish the following letter?

"There seems to have been a story circulated in Davis to the effect that I am dead. Will say that I am very much alive and living with my folks in Oakland. (Signed)

"GLADYS DICKINSON."

Thief Suspect Caught in Race Over Roofs

WOODLAND, Jan. 15.—George A. Ray, captured here after a long chase over the roofs of some eight business houses and large stores in the heart of the Woodland business district Saturday night by Officers Roy Hillhouse, Hardy Goodin and Lee Hoffman, is held in the county jail here on suspicion of being the skylight burglar, responsible for the burglaries of the Summers and Wirth stores. Ray is a two times loser, having served a term out of San Francisco in 1915 for grand larceny and again out of Seattle, Wash., in 1919 for a similar offense.

Ray and an unknown companion rented rooms in the Jennie Kramer lodging house on Main street and near midnight began to prowl over the roofs of stores in the downtown district. Ray's companion escaped from the officers.

Haynes Is on Way For Personal Survey

CHICAGO, Jan. 15.—Roy A. Haynes, federal prohibition commissioner, and a party of prohibition and narcotic division officials passed through Chicago last night en route to the Pacific Coast for an inspection tour of the Northwest, west and southwestern states.

Haynes was accompanied by Colonel L. G. Nutt, federal narcotic chief, Captain A. R. Orcutt of the prohibition department legal staff, and R. O. Mathews, special assistant commissioner.

Their first stop will be at Portland, Ore. Haynes announced he would make personal survey of enforcement conditions there and at San Francisco, Los Angeles, El Paso and San Antonio and in addition would address the state legislatures of Oregon and Texas.

Woodland Lions' Club Studies Hotel Scheme

WOODLAND, Jan. 15.—Emil K. Kraft, president of the Woodland Lions Club, has appointed a committee composed of Shurley Schluer, James Watson and O. W. H. Pratt to confer with Alva McBroom, business man of Woodland, who made the statement at the meeting of the Lions that he had the backing for a $220,000 hotel for Woodland to replace the Julian hotel destroyed by fire two years ago. McBroom said that his people were ready to go ahead if Woodland would put up a bonus of $60,000. Last year Woodland business men subscribed $125,000 toward a similar [illegible] not right and the money was refunded.

Yolo Center Opens Membership Drive

WOODLAND, Jan. 15.—Five hundred farmers of Yolo county, under the leadership of Gus Olson, of Clarksburg, president of the Yolo County Farm Bureau, and Clyde Forber, prominent member of the Yolo center, began this morning their first drive for membership. It will last for three days in the hope to double the present membership. Each orchardist and farmer is required to obtain one member. The women's home department of the farm bureau under the direction of Miss Bertha Schwab, formerly instructor in the Oakland Polytechnic school, will assist in the drive for members.

Death Summons Newspaper Veteran

SAN DIEGO, Jan. 15.—Edwin H. Clough, veteran newspaper writer, associated for nearly forty years with various papers of the Pacific coast, died here today.

Since 1912 Clough had been identified in an editorial capacity with the San Diego Union and Evening [illegible]

He was born in California in 1854. He worked on the Chronicle and later on the Call and Examiner. Much of his best work was done in China during the Boxer uprising. Mr. Clough leaves a widow.

GAS FROM STILL KILLS 1 HURTS 3

SEATTLE, Jan. 15.—Charles Larimore, 52, is dead and his son, Melvin G. Larimore, 27, and the latter's two daughters, Evelyn, 8, and Alice, 6, are in the city hospital as the result of being partly asphyxiated in their rooms last night when a two-burner gas plate was left burning beneath a home brew still. The children will recover, and Larimore has a chance, physicians said.

Mrs. E. Butler, landlady where the family lived, and L. F. Reimund, a lodger, made an unsuccessful effort to arouse the Larimore family this morning when water from a cooling system of the still overflowed into Reimund's room below.

Motor Vehicle Bureau Inspector to Retire

SACRAMENTO, Jan. 15.—Steve Neal, for eight years chief inspector of the state division of motor vehicles, has filed an application for a year's leave of absence with Will H. Marsh, the new chief of the division. This was interpreted as a resignation. Neal was appointed by H. A. French, who was the first superintendent of the division when it was created.

Disloyalty Charge By Senator Stirs Railway Leader

CHICAGO, Jan. 15.—Charges made by United States Senator Smith W. Brookhart of Iowa in his maiden speech before the Senate that railroad officers did not loyally support the government during the World War were characterized as "base and upsupported calumnies" by Samuel M. Felton, president of the Chicago Great Western Railway in a letter to the Iowa senator made public here.

President Felton, who is chairman of the western railway presidents' committee on public relations, said the policy of regulation of railways advocated by Senator Brookhart would result in unconstitutional confiscation of a large part of their value.

He attacks statements of Senator Brookhart that railroads of the country have been overvalued seven billion dollars as "without foundation," and says:

"Why, then, do you make such a statement? Your past advocacy of government ownership, your participation in public gatherings of Socialists who are seeking the destruction of all private property, and the fact that you were endorsed by the Socialists of Iowa for United States senator, may afford an answer."

CHINESE TROOPS MASS FOR BATTLE

BY INTERNATIONAL NEWS SERVICE, LEASED WIRE TO TRIBUNE.

SHANGHAI, Jan. 15.—All South China was in turmoil today as the military factions of the provinces bordering Kwangtung lined up to take part in the controversy between Dr. Sun Yat Sen and Chen Chiung Ming for the possession of Canton.

Troops from Fukien province are now advancing on Canton under the banner of Dr. Sun. Troops from Yunnan and Kwangse are already reported engaged in battle with Chen's soldiers in outlying districts of Canton, which is the center of the fighting.

Shops in Canton are closed and delegations from the labor unions have stormed Chen's quarters, urging him to leave in favor of Dr Sun. Many of Chen's troops are reported to have revolted.

Dr. Sun, although anxious to reach Canton, continues to direct his activities from Shanghai, but it daily expected to leave for the front.

If you see it in The TRIBUNE tell them so.

How Do You Feel Today?

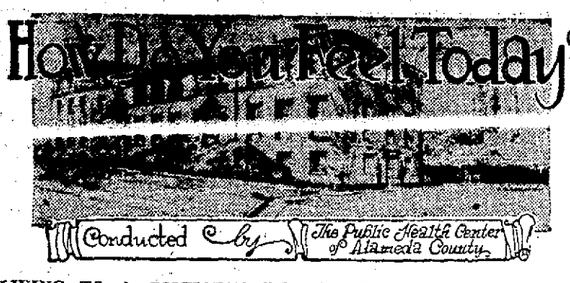

Conducted by The Public Health Center of Alameda County

LIVING TO A COMFORTABLE OLD AGE.

Middle life may be looked upon as the proving period from a health standpoint of the soundness of the methods of your earlier life. It is then when the quality and quantity of productiveness should be at their maximum and a man should be of greatest economic and spiritual use to his country. It is the time for which all previous years are a preparation and which should be succeeded by the time of reward and laurels—old age.

It behooves us then to consider why the average length of life in our country is but fifty-five years. Why are we as a nation dying at the age when we should be living most richly? Degenerative diseases are extracting too heavy a penalty of middle age.

Mental breakdown occurs frequently. Disturbances of the heart and circulatory system are increasing. Middle age is the period of cancer, and many disorders of digestion and metabolism become manifest. We may well ask what can be done.

Insufficient and irregular sleep is a factor of great importance in the evolution of those disease conditions peculiar to middle life. It is more probable that it is insufficiency rather than irregularity of sleep which is chiefly responsible.

We have underestimated the importance of recreation in the prevention of degenerative disturbances of circulatory and renal system. Those engaged in lives of great mental activity usually take their pleasure in a mental way. They study, read and use even in rest, the same overworked parts of the body. Mental worry and strain with their consequent increase in blood pressure should be balanced by active physical exercise.

The numerous disorders of digestion become most annoying during middle life. The man who has previously lived and eaten indiscriminately, who has overnourished himself with rich and unnecessary foods now becomes interested in diets. He may turn to numerous food fads in an effort to undo the harm which his earlier habits have brought about.

When one enters closely into the analysis of most cases of dietetic disturbances one finds the elemental flaw to be taking of a diet too rich in protein and frequently too great in quantity. No one diet, however, can be fitted to all classes of men and food must be adopted to your individual occupation and energy needs. In middle life especially it is essential to study individual requirements both in kind and amount.

In many cases where change in diet does not bring the desired result changes in other factors of life are favorable. The office man finds that he can comfortably take his ordinary diet when he walks briskly to the office in the morning or engages in suitable physical exercise. The laborer finds that he can manage his customary diet by a short period of rest after eating and by a more sensible spacing of meals.

The keynote is in living a balanced life. We must mingle physical and mental effort. A busy life must have its diversion and relaxation. A sparing and individually studied diet must be adopted. Then we shall have extended and improved our usefulness and contributed to a healthy and productive middle age.

In this colum during the following weeks the prevention of these degenerative diseases which are shortening the length of life will be considered in detail.

NOTE: Questions on health problems may be sent to the HEALTH EDITOR, OAKLAND TRIBUNE.

REG'LAR FELLERS—*At Last an Authentic Portrait* By GENE BYRNES

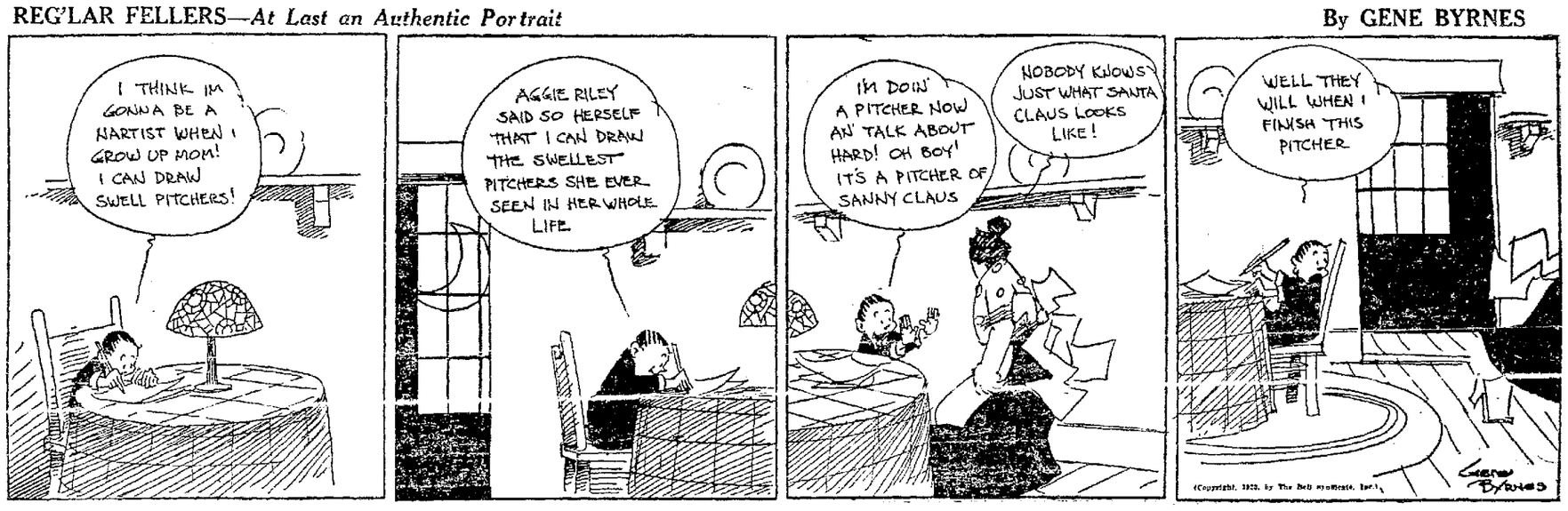

Every Day in Every Way
Gene Byrnes' "Reg'lar Fellers"
Cut Up in THE TRIBUNE

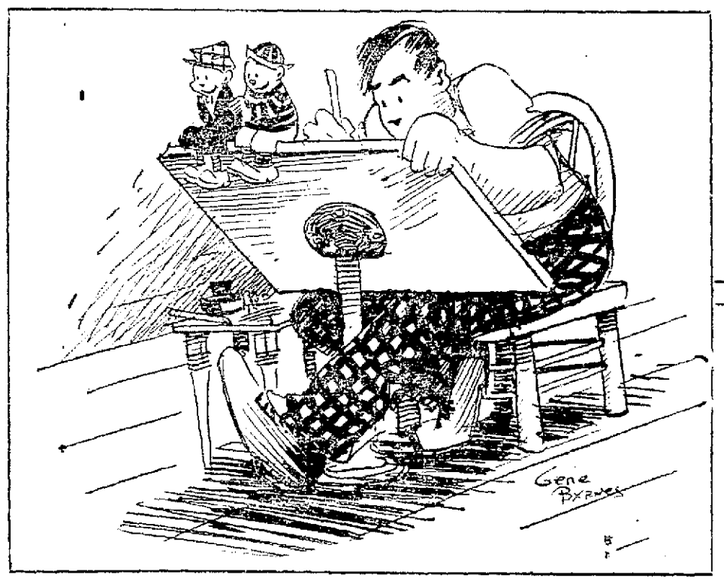

Big Kids, Little Kids
Like These Kids—
Daily and Sunday

EXCLUSIVELY IN THE

Oakland Tribune

REG'LAR FELLERS— By GENE BYRNES

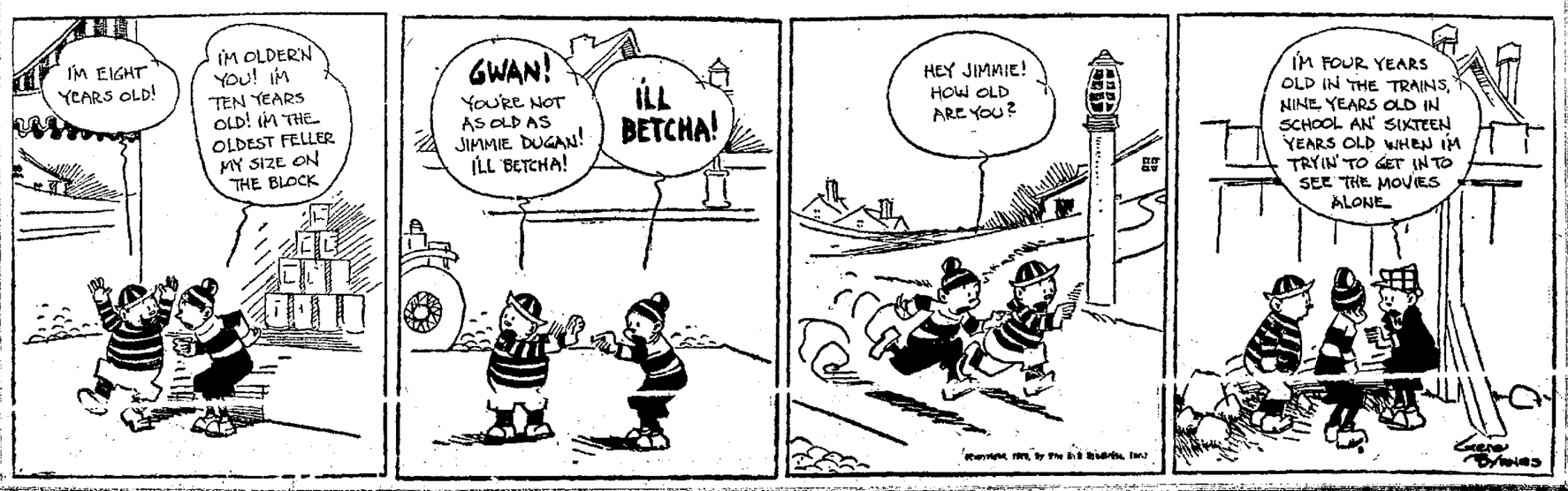

BIG INCREASES IN SHIPMENTS FROM PORTLAND

Lumber Shipments Are More Than Two Million Feet More Than in 1921.

The tabulations of the joint traffic bureau of the Commissioner of Public Works and the Port of Portland Commission show a big increase in lumber shipments from that place this year over previous years.

Combined lumber shipments from the Willamette and Columbia river district for 1922 were 792,936,392 feet, as compared with 536,298,929 feet in 1921. Foreign exports from Portland are shown at 236,216,633 feet, and the year before 162,258,009 feet.

In the way of domestic shipments, the Astoria subdistrict, extending from St. Helens to the sea, is credited with having floated 316,003,001 feet to California ports and from the Portland district 68,880,000 feet is the total.

For 1921 California shipments reported from Astoria were 241,773,000 feet and from Portland 30,168,000 feet.

Atlantic seaboard consignments cleared through Astoria last year were 50,883,002 feet, and in 1921 there were 35,936,118 feet, while the Portland shipments to the Atlantic side for 1922 were 25,579,629 feet and during the preceding years were 7,356,656 feet.

Foreign exports through Astoria were 95,424,127 feet last year and 58,777,155 feet for 1921.

Notice to Mariners

Captain S. Van Konkel of the Dutch steamer Arakan reports to this office as follows:

"Ships coming from Yokohama, or direct from the Pacific, and bound for Moji or Shimonoseki, will generally pass through the Inland sea.

"A considerable saving of pilotage dues can be made in going through the Bungo channel, wherefore pilots can be obtained near the island of Tsuta Sa (lat. 33.14 N and long. 131.52.1 E), provided a 24-hour warning has been given by wireless addressed to 'Pilots—Shimonoseki.' In that case there is only half the charge made by the pilots, as compared to the full pilotage through the entire Inland sea.

"The same applies in the opposite direction, i.e. from Moji to Yokohama or Pacific direct, and pilot can be dropped at Tsuta Sa.

"But a still greater saving can be made in picking up the pilot for Moji or the straits of Shimonoseki for dropping him when eastward bound) at He Saki (lat. 33..57.5 N and long. 131.0 E), the quarantine station for Moji, as in that case only the regular pilotage to Moji need to be paid.

"A glimpse at the chart will show that the navigation through the Bungo channel up to He Saki is of the simplest and no pilot is necessary."

L. M. STEWART,
Commander, U. S. N., in charge.

Foreign Ports

Havana—Arrived, Jan. 14, Br stmr Ebro from Valparaiso.

Hongkong—Arrived, Jan. 12, stmr President Madison from Seattle, via Yokohama, etc.; Jap stmr Arizona Maru from Seattle, via Yokohama, etc.

Kobe—Arrived, Jan. 10, stmr West O'Rowa from Astoria, via Yokohama; Jan. 11, Br stmr Hateric from Vancouver via Yokohama.

London—Arrived, Jan. 12, Br stmr Woron, hence Dec. 1, via Norfolk.

Yokohama—Arrived, Jan. 10, Jap stmr Kaga Maru from Seattle.

Shanghai—Arrived, Jan. 12, stmr President Cleveland, hence Dec. 23, via Yokohama, etc.

Havana—Sailed, Jan. 13, Pan stmr Resolute for San Francisco.

Hongkong—Sailed, Jan. 10, Br stmr Tyndareus for Seattle.

Victoria—Sailed, Jan. 10, stmr West Jester for Kobe; stmr President Jackson for Hongkong; stmr Dorothy Alexander for San Francisco; Jap stmr Someduno Maru for Kobe.

Arrived

SUNDAY, JANUARY 14.

3:20 a. m.—Stmr Monticello, Scotield, 31 days from Baltimore, via San Pedro 36 hours; mdse to Williams, Dimond & Co.

6:20 a. m.—Stmr Humboldt, Baughman, 85 hours from San Pedro; pass and mdse to White Flyer Line.

6:30 a. m.—Stmr Lansing, Phillipson, 23 hours from Port San Luis; oil to Union Oil Co.

7:55 a. m.—Mex stmr Keene, 48 days from Hamburg, via New York 22½ days, via San Pedro 48 hours; mdse to Williams, Dimond Co. Vauty pilot.

8:55 a. m.—Stmr Quinault, Benson, 44 hours from San Pedro; ballast to Harwood Lumber Co.

9:15 a. m.—Stmr Tamalpais, Gunderson, 62 hours from Grays Harbor; 550 M lumber to E. K. Wood Lumber Co.

12:19 p. m.—Stmr Saginaw, Carlson, 111 hours from Port Angeles; 700 M lumber to Chas. Nelson Co.

2:45 p. m.—Stmr Coalinga, Uhren, 37 hours from San Pedro; oil to Union Oil Co.

5:15 p. m.—Br stmr Astyanax, Slater, 45 days from Glasgow, via Balboa 14 days; mdse to Dodwell & Co. Pierce pilot.

8:50 p. m.—Ms Casco, Hansen, 29 hours from Eureka; mdse to Charles Nelson Co.

9:40 p. m.—Stmr Admiral Schley, Harrel 63 hours from Seattle; pass and mdse to Pacific S. S. Co.

11:15 p. m.—Stmr Admiral Farragut, Berg, 53 hours from Portland; pass and mdse to Pacific S. S. Co.

11:30 p. m.—Stmr El Segundo, Rogers, 62 hours from Grays Harbor; ballast to Standard Oil Co.

MONDAY, JANUARY 15.

12:30 a. m.—Stmr W. S. Porter, Eugalls, 10 hours from Monterey; oil to Associated Oil Co. Up river direct.

4:10 a. m.—Stmr Artigas, Clark, 32 days from Portland, Me., via San Pedro 34 hours; mdse to Pacific S. S. Co. Gielow pilot.

5 a. m.—Stmr Chas. Christenson, Kettleson, 93 hours from Willapa Harbor; 800 M [illegible]

[illegible] hours from Mendocino; 200 M lumber to Union Lumber Co.

6:25 a. m.—Stmr Bertie M. Hanlon, Jacobson, 68 hours from Coos Bay; 280 M lumber, 800 empty drums to W. R. Chamberlin.

7:25 a. m.—Stmr Willamette, Osland, 73 hours from Astoria; pass and 800 M lumber to C. R. McCormick Co.

7:30 a. m.—Stmr Brunswick, Linder, 37 hours from San Pedro; ballast to Union Lumber Co.

8:40 a. m.—Stmr Lydia, Barlow, 32 days from Mobile, via San Pedro 33 hours; mdse to Swayne & Hoyt.

8:45 a. m.—Stmr George Allen, Clarke 56 hours from Astoria; bound for New York, put in to finish loading.

Sun, Moon, Tide

The time and heights of tides in the following U. S. Coast and Geodetic Survey table are given at Fort Point, at the entrance to San Francisco bay. For Webster street bridge, Oakland, add approximately ten minutes.

Monday, January 15.

Sun rose........7:24 Sun sets........5:15
Moon rises..........5.48

January 15 to January 21.

Time and Height of High and Low Water

Date	Time	Ft	Time	Ft	Time	Ft	Time	Ft
	L.W.		H.W.		L.W.		H.W.	
15	3:23	2.4	9:52	6.1	4:52	—1.1	11:43	4.4
16	4:17	2.4	10:37	6.0	5:33	—1.1	...	...
	H.W.		L.W.		H.W.		L.W.	
17	12:28	4.6	5:05	2.4	11:21	5.7	6:12	1.0
18	1:11	4.6	5:53	2.4	12:03	5.4	6:49	—0.8
19	1:53	4.6	6:40	2.4	12:44	5.1	7:25	—0.5
20	2:34	4.6	7:28	2.3	1:28	4.7	8:01	—0.1
21	3:15	4.5	8:20	2.3	2:18	4.2	8:37	0.4

Note—In the above tabulations of tides the daily tides are given in the order of their occurrence, commencing with the early morning tide in the left hand column and the succeeding tides as they occur. On some days but three tides occur, the fourth occurring the following morning.

The columns of heights gives the elevation of each tide above the plane of Coast Survey Chart soundings. The numbers are preceded by the minus sign or dash (—).

To Arrive

Hongkong ... Tenyo Maru
Portland, Me. ... Artigas
New York ... [illegible]
New Orleans ... Alvarado
Mobile ... Lydia
Balboa ... Myriam
Grays Harbor ... Hartwood
Portland ... Admiral Farragut
Boston ... A. L. Kent
Columbia river ... Geo. Allen
Portland ... Babinda
Los Angeles ... Harvard
San Diego ... Ruth Alexander

Tuesday, Jan. 16.

Bordeaux ... Alaska
Kobe ... Tottori Maru
Honolulu ... Lurline
Honolulu ... Matsonia
Seattle ... Dorothy Alexander
Puget Sound ... Santa Cruz
Grays Harbor ... Wabash
Grays Harbor ... Avalon
Portland ... Celilo

Wednesday, Jan. 17.

Manila ... Meigs
New York ... Katrina Luckenbach
Philadelphia ... Nebraskan
Savannah ... Havana Maru
Puget Sound ... Point Lobos
Columbia river ... Kentuckian
Columbia river ... Missourian
Los Angeles ... Yale

Thursday, Jan. 18.

Manzanillo ... Nayarit
Los Angeles ... Harvard
San Diego ... Admiral Farragut

Friday, Jan. 19.

Sydney ... Los Vegas
Baltimore ... Anniston City
Boston ... F. J. Luckenbach
Honolulu ... H. F. Alexander
Portland ... Admiral Evans
Los Angeles ... Admiral Schley

Saturday, Jan. 20.

Philadelphia ... Gargoyle
Mobile ... Norlina
British Columbia ... Wakawa
Portland ... Rose City
Portland ... Wacama
San Diego ... Yale

Sunday, Jan. 21.

Singapore ... Hamburg Maru
Seattle ... Admiral Dewey

Monday, Jan. 22.

Gothenburg ... Balboa
Manila ... President Lincoln
Boston ... Orleans
Boston ... Panaman
Baltimore ... Anniston City
San Diego ... Harvard
San Diego ... Dorothy Alexander

Tuesday, Jan. 23.

Seattle ... Ruth Alexander
Baltimore ... Santa Isabel
Valparaiso ... Denere
Los Angeles ... Humboldt

Wednesday, Jan. 24.

New York ... Colombia
New York ... Resolute
Honolulu ... Manoa
Los Angeles ... Yale

Thursday, Jan. 25.

Newcastle ... Beren
San Diego ... Admiral Evans

To Depart

London ... Annam
New York ... Steel Scientist
Victoria ... E. D. Kingsley
Victoria ... Canadian Rover
Seattle ... Quinault
Portland ... Brookings
Santa Cruz and San Simeon ... San Antonio
Los Angeles ... Admiral Farragut
Los Angeles ... Hartwood

Tuesday, Jan. 16.

New York ... George Allen
South America ... Santa Cruz
Seattle ... Ruth Alexander
[illegible] ... Meriden
Portland ... Eureka
Eureka ... Katherine
Point Arena ... San Fran[illegible]
Los Angeles ... Harvard
Los Angeles ... Avalon
Los Angeles ... Celilo
Los Angeles ... Babinda

Wednesday, Jan. 17.

Liverpool ... Missourian
New York ... Evelyn
New York ... Wabash
Honolulu ... Wilhelmina
Seattle ... Muskilteo
Eureka ... Bertie M. Hanlon
Eureka ... Casco
Los Angeles ... Yale
Los Angeles ... Dorothy Alexander

Thursday, Jan. 18.

Liverpool ... Nictheroy
New York ... Kentuckian
Yokohama ... Havana Maru
Gulf ports ... Point Lobos
Central America ... Nayarit
Seattle ... Statwood
Seattle ... Northland
Portland ... Willamette
Los Angeles ... Annette Rolph

Friday, Jan. 19.

Victoria ... Admiral Schley
Portland ... Admiral Farragut
Los Angeles ... Harvard
Los Angeles ... Humboldt

Saturday Jan. 20.

South America ... Ryokoi Maru
Australia ... Vinita
Honolulu ... H. F. Alexander
Hilo ... Enterprise
Seattle ... Nome City
Seattle ... Edna
Eureka ... Saginaw
Santa Cruz ... San Antonio
Los Angeles ... Admiral Evans
Los Angeles ... Wapama
Los Angeles ... Annette Rolph
Los Angeles ... Yale

Monday, Jan. 22.

Philadelphia ... W. A. Luckenbach
Charleston ... Ioswich
South America ... Jeptha
Portland ... Rose City

Tuesday, Jan. 23.

Hongkong ... Tenyo Maru
Sydney ... Ventura
Sydney ... Waikawa
New York ... Iowan
Galveston ... Wm. Camden
Mexico ... Mexico
Seattle ... Dorothy Alexander
Los Angeles ... Harvard
Los Angeles ... Humboldt

Wednesday, Jan. 24.

Honolulu ... Matsonia
Eureka ... Casco
Los Angeles ... Yale
Los Angeles ... Ruth Alexander

Thursday, Jan. 25.

Liverpool ... Statesman
Java ... Arakan
New York ... Steel Exporter
South America ... Romulus
Brazil ... President Hayes
Mexico and Central America ... San Juan
Puget Sound ... Admiral Dewey

Transpacific Mails

The time of closing unless otherwise specified, at Oakland postoffice:

China—
Jan. 23, 9.30 a. m., Tenyo Maru.
Jan. 24, 12:30 p. m. (via Seattle) President Jefferson.
Japan and Korea—
Jan. 23, 9.30 a. m., Tenyo Maru.
Jan. 24, 12:30 p. m., President Jefferson.
Philippine Islands—
Jan. 24, 12:30 p. m., President Jefferson.
Jan. 23, 9.30 a. m., Tenyo Maru.
Shanghai (U. S. Postoffice Agency)—
Jan. 23, 9:30 a. m., Tenyo Maru
Dutch East Indies and French Indo China—
Jan. 24, 12:30 p. m., President Jefferson.
Hawaiian Islands—
Jan. 17, 9 a. m., Wilhelmina.
Jan. 20, 12:30 p. m., H. F. Alexander.
Jan. 24, 9:30 a. m., Matsonia.
Australia and West Australia—
[illegible]
New Zealand—
Feb. 9, 6:30 a. m., Maunganui.
Tahiti, Marquesas and Cook Islands—
Feb. 9, 6:30 a. m., Maunganui.
Samoan Islands—
Jan. 23, 9 a. m., Ventura.
Guam and Ladrone Islands—
Mexico, Central and South America—
Jan. 18, 9 a. m., Nayarit.
Jan. 24, 8 a. m., Chihuahua.
Jan. 25, 9 a. m., San Juan.

Transport Service

Argonne—En route to San Francisco from New York.
Chaumont—At San Francisco
Cambrai—En route to Honolulu and San Francisco from New York.
Capella—At San Francisco
Chateau Thierry—At San Francisco.
Edgemoor—In New York
Grant—At San Francisco.
Gold Star, Bremerton
Hancock—At Honolulu.
Henderson—At Norfolk
Meigs—En route from Manila. Sailed Nov. 30.
Newport News—In San Francisco.
Sirius—En route to San Francisco from Norfolk. Sailed Jan. 5.
Sheridan—Out of commission at San Francisco.
Somme—At San Francisco.
Thomas—At Manila.
Vega—At Manila

Veteran Skipper Has Pres. McKinley

SEATTLE, Wash., Jan. 13.—Captain [illegible] in command of a number of troop steamships during the war, and who brought the steamship Columbia from the Atlantic to the Pacific coast, has been named commander of the Admiral-Oriental liner President McKinley. Captain Lustie was in command of the steamship Northern Pacific when she burned at sea.

TUG, TOW WAVE SWEPT, WRECKED, FORCED TO PORT

California Bound Lumber Boats Lose Cargoes and Are Forced to Return.

ASTORIA, Ore., Jan. 14.—The tug Samson, towing the water-logged lumber-laden barge Washougal, came into port early today, and the distressed craft is anchored in the stream. Her decks are awash, and over half her deck load is gone. The tug and her tow were off Cape Mears when they were struck by a heavy squall and the barge's seams opened. As the waves washed over the craft part of the deck load was lost. The remainder of the cargo will probably have to be discharged in order that repairs can be made, but the vessel is awaiting orders here.

The two boats were headed for California when the blow hit them. They sailed from Astoria on January 12.

The steam schooner Johan Poulsen arrived this morning from San Francisco, and after loading 200,000 feet of lumber at the Astoria terminals goes to West Port to finish.

The steam schooner Multnomah arrived today from San Francisco, and went to Portland with freight.

Carrying lumber from Warrenton and Linnton the steam schooner Soleno sailed this morning for San Pedro.

The Japanese steamer Kaisho Maru arrived this morning from Eureka and went to West Port to complete a cargo of lumber.

The steam schooner Daisy Mathews arrived this morning from San Francisco and went to Knappton to load lumber.

Big Carrier of Steel Plates

The Munson Line freighter MUNDELTA was a week-end caller at the Parr Terminal. The big steamer is discharging sheet and structuraly steel. The Mundelta will take out a quantity of cased fruits.

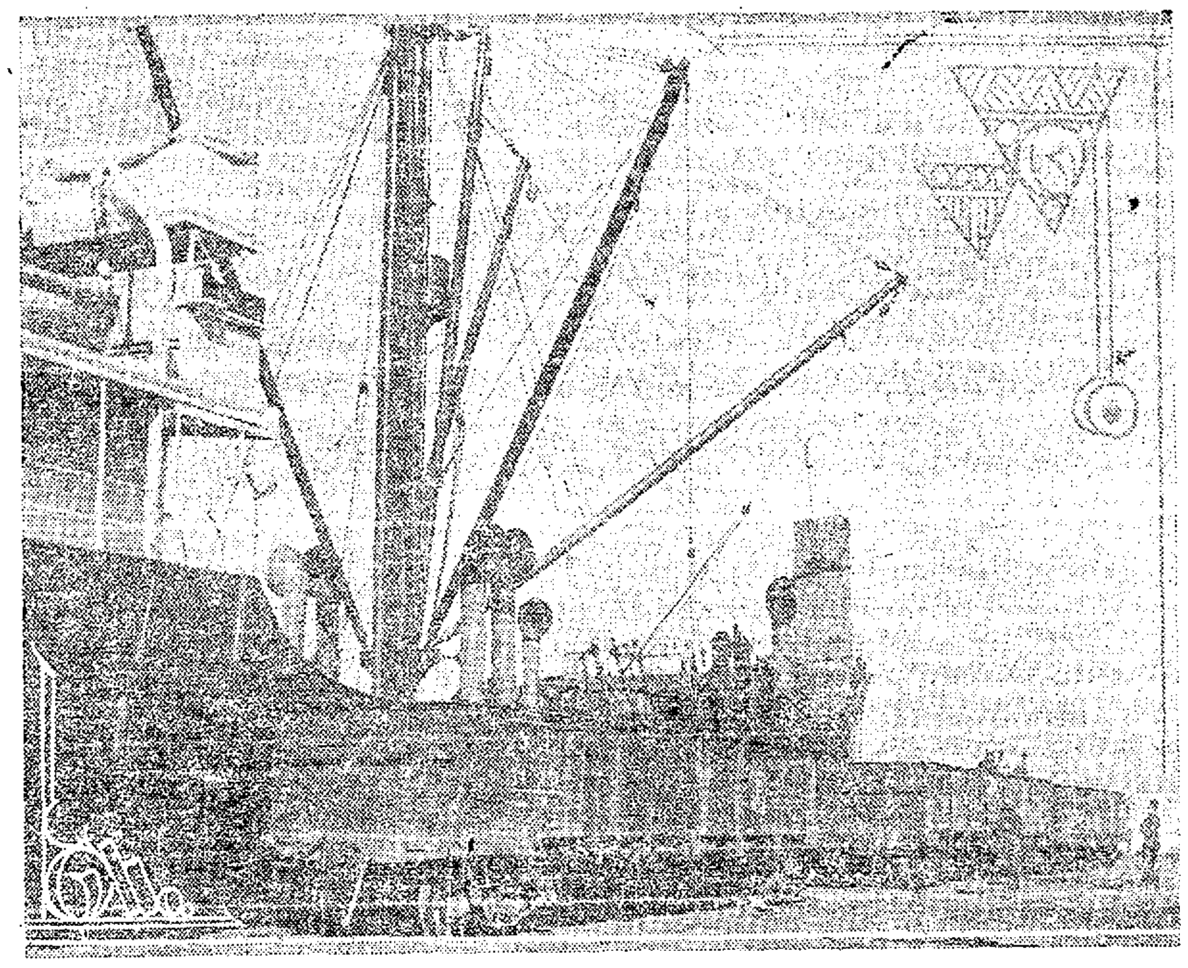

Wireless Reports

For past 24 hours

Wireless reports from 12 m. January 14 to noon today:

BY U. S. WEATHER BUREAU.

Manukai—Lat. 47.42 N, long. 126 W—S, cloudy, 18 miles.

President Harrison—Lat. 33.06 N, long. 122.18 W—N, part cloudy, 28 miles.

Maui—Lat. 28.36 N, long. 140.42 W—S, cloudy, 18 miles.

Lurline—Lat. 31 N, long. 135 W—Cloudy, S wind, 8 miles.

President Wilson—Lat. 30.42 N, long. 141.24 W—S, cloudy, 21 miles.

President Lincoln—Lat. 27.18 N, long. 172.32 W—E wind, part cloudy 40 miles.

President Jefferson—Lat. 50.06 N, long. 144.18 W—NW wind, snowing, 24 miles.

BY WIRELESS.

The steamer Yorba Linda, bound from Seattle for San Pedro, passed and spoke the power schooner La Merced 25 miles northwest by west of Point Arena. La Merced is bound from Portland for San Pedro. Yorba Linda reports La Merced's main masthead broken.

BY RADIO CORPORATION.

Satsuma—Astoria for New Orleans—841 miles southeast Astoria.

Mexico (Mex)—Manzanillo for Mazatlan—59 miles north Manzanillo.

City of Los Angeles—Honolulu for San Pedro—272 miles from Honolulu.

Steel Maker—Honolulu for Astoria—123 miles from Honolulu (noon).

Hollywood—San Francisco for Honolulu—291 miles from Honolulu.

Orinoco—San Francisco for New York—1955 miles south San Pedro.

Mystic—New Orleans for San Francisco—1224 miles northwest Balboa.

Electrician (Br)—Liverpool for Victoria—2126 miles southeast Victoria (noon).

Orleans—Philadelphia for San Pedro—1524 miles southeast San Pedro.

Canadian Winner (Br)—Dairen for San Pedro—648 miles from San Pedro.

Eemdyk (Dutch)—San Francisco for Hamburg—923 miles south San Francisco.

Redondo—Seattle for Grays Harbor—52 miles north Grays Harbor.

China—San Francisco for Hongkong—5670 miles west Honolulu.

H. F. Alexander—Honolulu for San Francisco—2050 miles from San Francisco.

Las Vegas—Honolulu for San Francisco—610 miles from San Francisco.

Regulus—San Pedro for Vancouver—110 miles north San Francisco.

Johanna Smith—San Francisco for Coos Bay—10 miles north San Francisco.

Tjikembang—Vancouver for Yokohama—894 miles from Vancouver.

Jeptha—Astoria for Eureka—92 miles from Eureka.

Lakeshore—San Pedro for San Francisco—11 miles from San Pedro.

Manukai—Seattle for Honolulu—395 miles from Seattle.

Lurline—Honolulu for San Francisco—235 miles from San Francisco.

President Harrison—San Pedro for Honolulu—432 miles from San Pedro.

Ruth Alexander—San Pedro for San Francisco—152 miles from San Pedro.

Rose City—San Francisco for Portland—150 miles south Columbia river.

Dorothy Alexander—Seattle for San Francisco—193 miles from Seattle.

Willhilo—San Francisco for Portland—10 miles south Columbia river.

Admiral Dewey—San Francisco for Seattle—235 miles from San Francisco.

Munsoma—Aberdeen for San Pedro—630 miles from San Pedro.

Lydia—New York for San Francisco—189 miles south San Francisco (noon).

Viking—Everett for San Diego—775 miles from San Diego.

[illegible] miles from San Francisco.

Northland—Tacoma for San Francisco—200 miles from San Francisco.

Admiral Goodrich—San Francisco for Eureka—107 miles north San Francisco.

El Segundo—Aberdeen for Richmond—45 miles from Richmond.

City of Reno—San Francisco for San Pedro—30 miles from San Francisco.

Admiral Evans—San Francisco for Portland—35 miles from Columbia river.

Santa Cruz—Seattle for San Francisco—372 miles north San Francisco.

Admiral Farragut—Portland for San Francisco—40 miles from San Francisco.

J. A. Moffett—Pt Wells for Richmond—650 miles from Richmond.

Bessemer City—Everett for San Pedro—630 miles from San Francisco.

Cottonplant—San Francisco for Coos Bay—248 miles from San Francisco.

W. S. Miller—Richmond for San Pedro—136 miles from Richmond.

Santa Rita—Seattle for San Pedro—242 miles from San Pedro.

Capt. A. F. Lucas—Portland for Richmond—390 miles from Richmond.

Charlie Watson—Richmond for San Diego—125 miles from San Diego.

H. T. Harper—San Pedro for Willbridge—340 miles from Willbridge.

Richmond—San Pedro for Pt Wells—127 miles from San Pedro.

Wabash—Grays Harbor for San Francisco—223 miles south Grays Harbor (noon).

George Allen—Astoria for San Francisco—132 miles north San Francisco.

Paul Shoup—Avon for San Pedro—78 miles from San Pedro.

Artigas—San Pedro for San Francisco—173 miles south San Francisco (noon).

Charlton Hall—San Francisco for Portland—2 miles west Blunt's Reef (noon).

BY RADIO CORPORATION.

Dewey—San Pedro for Yokohama—3273 miles from San Pedro.

Cokesit—Shanghai for Comox—1039 miles [illegible]

Nanking—Hongkong for San Francisco—2759 miles west Honolulu.

West Kader—Dairen for Portland—1935 miles from Columbia river.

Dixie Arrow—Foochow for San Francisco—4455 miles from San Francisco.

Royal Arrow—Manila for San Francisco—4751 miles from San Francisco.

[illegible] Arrow—San Francisco for Shanghai—3756 miles from San Francisco.

Algonquin—San Pedro for Shanghai—3300 miles from San Pedro.

Standard Arrow—Shanghai for San Francisco—4927 miles from San Francisco.

Hanover—Honolulu for Balboa—1750 miles west northwest Balboa (noon).

Maui—San Francisco for Honolulu—1551 miles from San Francisco.

Scottsburg—New York for Honolulu—600 miles E of Honolulu (noon).

West Cahokia—Honolulu for Auckland—1654 miles from Honolulu.

Matsonia—Honolulu for San Francisco—820 miles from San Francisco.

Elkridge—San Francisco for San Pedro—20 miles from San Francisco.

Mahukona—Seattle for Pearl Harbor—164 miles from Tatoosh.

Robert E. Hopkins—San Pedro for New York—2245 miles northwest Balboa.

Tuscaloosa—San Francisco for Hongkong—1656 miles from San Francisco.

BY FEDERAL RADIO.

Edmore—Vancouver for Yokohama—2783 miles from Vancouver.

Wheatland Montana—Yokohama for Seattle—3274 miles from Seattle.

Canadian Prospector—Yokohama for Vancouver—2860 miles from Vancouver.

Eldridge—Seattle for Yokohama—2435 miles from Seattle.

West Kader—Dairen for Portland—1935 miles from Columbia river.

Myriam—San Pedro for San Francisco—120 miles south San Francisco.

Llebre—San Pedro for Kobe—850 miles from Kobe.

Resolute—New York for Colon—415 miles north Colon (due Colon Tuesday morning).

West Faralon—Hongkong for San Pedro—4200 miles from San Pedro.

President Jefferson—Yokohama for Seattle—600 miles from Seattle.

West Chopaka—Hongkong for San Pedro—1909 miles from San Pedro.

President Taft—Yokohama for San Francisco—2150 miles west Honolulu.

Orleans—Philadelphia for San Pedro—1521 miles south San Pedro.

Mystic—New Orleans for San Pedro—1234 miles north Balboa (noon).

Colombia—New York for San Francisco—2167 miles south San Francisco.

Corbito—At Champerico.

President Lincoln—Yokohama for San Francisco—600 miles west Honolulu.

Meigs—Honolulu for San Francisco—1238 miles from San Francisco.

Santa Maria—Tala for Port San Luis—2557 miles south San Francisco.

President Wilson—San Francisco for Yokohama—1300 miles from San Francisco.

W. F. Herrin—Honolulu for San Francisco—326 miles east Honolulu.

Rainier—San Francisco for Seattle—215 miles north San Francisco.

Hartwood—Grays Harbor for San Francisco—224 miles north San Francisco.

Willamette—St Helens for San Francisco—110 miles north San Francisco.

Georgina Rolph—San Francisco for San Pedro—135 miles south San Francisco.

Yorba Linda—Seattle for San Pedro—325 miles north San Pedro.

Sierra—Bellingham for San Pedro—25 miles north San Francisco.

Bohemian Club—San Francisco for Port San Luis—40 miles south San Francisco.

Lebec—San Pedro for Everett—70 miles from Everett.

West [illegible]—Ponce for San Juan—129 miles south San Juan.

BY FEDERAL WIRELESS VO.

Wm. Rockefeller—San Pedro for New York—2562 miles west northwest of Balboa.

Robert C. Hopkins—San Pedro for New York—220 miles south southeast San Pedr.

Memphis City—Balboa fr oSan Pedro—540 miles farm San Pedro.

Herman Frasch—Balboa far San Pedro—316 miles from San Pedro.

Scottsburg—New York for Honolulu—1141 miles from Honolulu.

Celtic Prince (Br)—New York for Yokohama—1807 miles west Balboa.

Electrician (Br)—Liverpool for Victoria—2610 miles from Victoria.

Mystic—New Orleans for San Francisco—705 miles west northwest Balboa.

[illegible]—1515 miles west northwest Balboa.

Standard—New York for San Pedro—1700 miles south southeast of San Pedro.

Newport—San Francisco for Balboa—600 miles south southeast San Francisco.

Robert Luckenbach—San Francisco for New York—978 miles south southeast San Pedro.

Lena Luckenbach—Seattle for New York—2220 miles north Balboa.

San Fraetrno (Br)—San Pedro for Bahia Blanca—770 miles south southeast San Pedro.

West Jappa—Bahia for San Francisco—1417 miles south southeast San Pedro.

Steel Seafarer—New York for San Francisco—1120 miles west northwest Balboa.

Orleans—Philadelphia for San Francisco—2180 miles from San Pedro.

Siskiyou—San Pedro for Columbia river—120 miles south San Francisco.

Horace X. Baxter—San Pedro for Eagle Harbor—152 miles north San Pedro.

Claremont—San Francisco for Raymond—135 miles south Raymond.

La Purisima—Portland for San Pedro—193 miles north San Pedro.

Los Angeles—Martinez for San Pedro—33 miles from San Pedro.

Frank H. Buck—Port Costa for Seattle—80 miles from Port Costa.

Oleum—Vancouver for San Pedro—1095 miles north San Pedro.

Point Lobos—Portland for San Francisco—530 miles north San Francisco.

San Diego—San Pedro for Tacoma—31 miles south Cape Flattery.

Babinda—Portland for San Francisco—305 miles north San Francisco.

W. S. Porter—Monterey for San Francisco—55 miles from Monterey.

Grant—San Francisco for New York—725 miles south San Francisco.

Wahkeena—Grays Harbor for San Pedro—412 miles south Grays Harbor.

Stanley Dollar—Tacoma for San Pedro—205 miles from Tacoma.

[illegible]—165 miles south San Francisco.

Fred Baxter—Vancouver for San Pedro—160 miles from San Pedro.

Ecuador—San Francisco for New York—635 miles south San Francisco.

BY U. S. WEATHER BUREAU.

President Lincoln—Lat. 21.24 N, long. 161.30 W—Part cloudy, N, 38 miles.

President Jackson—Lat. 42.54 N, long. 124.24 W—Raining, SW, 8 miles.

City of Los Angeles—Lat. 23.42 N, long. 152.30 W—Cloudy, N, 24 miles.

Tenyo Maru—Lat. 38.12 N, long. 126.12 W—Cloudy, E, 14 miles.

Lurline—Lat. 38.32 ..., long. 127.42 W—Cloudy, SE, 14 miles.

President Harrison—Lat. 31.42 ..., long. 128.48 W—Cloudy, SW, 8 miles.

Matsonia—Lat. 33.36 N, long. 136.48 W—Part cloudy, SE, 34 miles.

Tjiliboet—Lat. 8.36 N, long. 135.20 W—Clear, SW, 15 miles.

Maui—Lat. 25.18 N, long. 152.06 W—Part cloudy, NW, 24 miles.

Manukai—Lat. 47.4 1.36 N, long. 131.18 W—Cloudy, S, 24 miles.

Meigs—Lat. 30.08 N, long. 144.12 W—Raining, NW, 40 miles.

WEATHER REPORT

Oakland and vicinity, Northern California, Sacramento, Santa Clara and San Joaquin valleys—Tonight and Tuesday fair; heavy to killing frost in the morning; light northeasterly winds.

Southern California—Tonight and Tuesday fair; moderate northeasterly winds.

Nevada and Idaho—Tonight and Tuesday fair.

Washington—Tonight and Tuesday rain west, cloudy east portion; moderate southerly winds.

Oregon—Tonight fair; Tuesday probably rain, fair east portion; moderate southerly winds.

CONDITIONS.

An area of high pressure overlies the Plateau and Rocky Mountain states, causing fair weather over the Pacific slope, except rain in Western Washington. Rain or snow has fallen from the Gulf northeastward to New England. In other portions of the country the weather is fair. It is warmer in Southern California and colder in the Mississippi valley. Heavy to killing frosts occurred in Northern California. The outlook is for fair weather in this district tonight and Tuesday, except rain in Western Washington and probably in Western Oregon, Tuesday.

G. H. WILLSON, Forecaster.

	Dry.	Wet.	Hum.
January 14, noon	47.2	44.0	76
January 14, 5 p. m.	47.0	44.0	79
January 15, 5 a. m.	45.0	42.0	92

RAINFALL DATA.
Issued daily at 5 p. m.
(January 14)

Station.	Seasonal to date.	Seasonal Normal to date.	Seasonal to date last yr.
Eureka	16.08	19.94	13.47
Red Bluff	13.48	11.60	10.18
Sacramento	10.05	8.44	7.34
San Francisco	14.07	9.86	9.04
San Jose	8.98	7.18	7.84
Fresno	5.54	4.30	5.80
San Luis Obispo	12.41	7.99	9.78
Los Angeles	4.77	6.27	16.79
San Diego	2.66	4.06	12.06

TEMPERATURES.

	High	Low		High	Low
Abilene	58	30	Oakland	48	30
Baker	28	20	Okla. City	52	34
Barkerville	24	18	Omaha	..	28
Billings	46	26	Phoenix	71	44
Boise	44	32	Pittsburgh	48	34
Boston	88	28	Pocatello	36	28
Buffalo	38	32	Point Reyes	57	46
Bell Harbor	42	32	Portland, Or.	50	40
Calgary	28	12	Prince Albert	24	..
Chicago	44	32	Prince Rupert	49	34
Denver	48	28	Rapid City	42	22
Des Moines	42	32	Red Bluff	69	36
Dodge	50	20	Reno	48	20
Duluth	32	12	Roseburg	56	38
El Paso	..	58	Roswell	63	28
Edmonton	28	..	Sacramento	44	32
Eureka	58	40	St. Louis	46	34
Flagstaff	52	18	St. Paul	38	14
[illegible]	50	32	Salt Lake C.	42	26
Galveston	72	58	San Diego	64	50
Grand Junc.	44	20	S. Francisco	50	44
Havre	..	18	San Jose	54	..
Helena	58	20	S. L. Obispo	64	40
*Honolulu	70	64	Santa Fe	44	22
Huron	42	22	Seattle	46	38
Independence	..	26	Sheridan	44	22
Kalispell	38	32	Sitka	36	26
Kamloops	34	28	Swift Current	24	14
Kansas City	46	30	Tacoma	48	..
Knoxville	58	38	Tampa	76	62
Lander	36	18	Tatoosh Isld.	48	44
Los Angeles	74	56	Tonopah	40	32
Marshfield	56	42	Vancvr, B. C.	42	40
[illegible]	..	..	Washington	..	40
Needles	66	40	Williston	26	10
New Orleans	76	56	Winnemucca	46	22
New York	36	34	Winnipeg	18	2
North Head	48	46	Yakima	38	24
North Platte	48	18	Yuma	70	56

* Afternoon report of preceding day.

RAINFALL.

Boise, .01; Boston, .22; Buffalo, .20; Bell Harbor, .28; Eureka, .02; Galveston, .82; Honolulu, 1.12; Juneau, .01; Kalispell, .02; Knoxville, .44; Memphis, .66; New Orleans, .04; New York, .64; North Head, .34; Pittsburgh, .40; Portland, Ore., .02; Prince Rupert, .04; Seattle, .66; Spokane, .16; Sitka, .01; Tatoosh Island, .54; Vancouver, B. C., .66; Washington, .62.

SNOWFALL.

Summit, 84 inches.

Canal Ports

Balboa—Sailed, Jan. 13, stmr E. T. Bedford for San Pedro; stmr Munaires for San Francisco; stmr Wm. H. Doheney for San Pedro; stmr Point Judith for San Francisco; U. S. stmr Pyro for San Diego.

Cristobal—Sailed, Jan. 13, Br stmr Maindy Court for Norfolk; stmr Tiger for Boston; stmr Steelore for New York; Jan. 11, stmr Cartago for Tela.

Arrived, Jan. 12, Jap stmr Canada Maru, from Galveston for San Pedro and Yokohama; Br stmr City of Bristol, from New York for Yokohama; stmr Heffron, from New Orleans for Honolulu; stmr Sherman from New York.

Miscellaneous

Stmr Matsonia, from Honolulu, will not arrive until Wednesday, 6 a. m. Vessel delayed by strong head winds, which have been encountered the last four days.

LIVESTOCK.

KANSAS CITY, Jan. 15.—Kansas City stockyards did approximately $30,000,000 more business in 1922 than the previous year, according to figures just made public. Sales totaled $190,800,000 in 1921 and $224,169,080 in 1922. The value of Kansas City packing house products last year was $224,803,000.

ST. PAUL, Jan. 15.—The South St. Paul stockyards will be expanded at once by the addition of a new hog and cattle barn, additional yards and a new tubercular testing plant which in all will cost $250,000.

CARGO OF STEEL REACHES OAKLAND BY FREIGHT BOAT

Munson Liner Mundelta Calls At Parr Terminals With Shapes.

The Munson line freighter Mundelta was a week-end caller at Oakland. The big steamer is at the Parr Terminals discharging sheet and structural steel for local consumers. Most of the material is going to the yards of the Union Construction company on the waterfront in West Oakland.

The Mundelta is one of a large fleet of Munson line ships operating between Pacific and Atlantic ports. She is of 4747 tons gross register. The other vessels of the fleet making Oakland a port of call are the Munrio, of 8373 tons; the Munaires, of 4589 gross tons; the Munindies, of 4576 tons; Munsoma, of 2949 tons and the Walter D. Munson, of 3703 tons. The Mundelta and Munindies are each 370 feet long and capable of carrying large amounts of cargo.

At the present time, the Oakland agency is maintained by the Parr Terminals, with the Pacific Steamship company acting as coast agents.

Efforts are being made by local business men to secure arrangements for the regular call of the ships of the company's fleet at Oakland. At the present time, the Parr Terminals is in excellent condition for receiving the vessels as it has both deep water and first class rail shipping facilities, permitting the direct loading and discharge of cargo between steamer and cars. The terminals now act as the chief point of call on this side of the bay for the big freighters of the American-Hawaiian line.

Chinese Diplomats Complete Mission

SEATTLE, Wash., Jan. 13.—Chow Tse Chi, ex-prime minister of China, and Tung Kang, chief justice of the Chinese courts, will arrive in Seattle today from Paris, and will sail tomorrow on the Admiral-Oriental liner President Jackson for their homeland. Both statesmen have been in France on diplomatic missions, and are now en route home.

SHIPPING BOARD OFFICIAL SEEKS CO-OPERATION

Commissioner Touring the Coast Studying the Labor Situation.

SEATTLE, Jan. 14.—T. V. O'Connor, commissioner of the shipping board, left Seattle today for Washington, D. C., via Portland, San Francisco and Los Angeles, where he will study the stevedoring situation. Regarding strife between waterfront employers and union longshoremen, O'Connor said:

"Strikes on the waterfront will end only when employers and union men realize that co-operation between them is vital to the good interests of both. In making contracts with stevedoring companies, the shipping board will adhere to a neutral policy. It will not permit its vessels to be worked by a group monopolizing dock labor, whether the group is of employers or workers."

San Francisco, fortunately, has been remarkably free from labor troubles on her waterfront. The other coast cities have not been quite so fortunate, and some are still having trouble. Portland and the Oregon ports were badly affected, while considerable trouble occurred in Seattle. In Los Angeles the I. W. W. were blamed for most of the disturbance.

Domestic Ports

Tacoma—Arrived, Jan. 14, stmr Walter Luckenbach from Philadelphia, 6 a. m.; stmr Donna Lane from San Francisco, 8 a. m.; stmr Nome City from San Francisco, during night.

Sailed, stmr Amur for Ladysmith, during night.

Seattle—Arrived, Jan. 14, stmr Horace Luckenbach from New York, midnight; stmr Rakta Maru from Kobe, 12:30 p. m.; stmr Steel Inventor from New York, 11:20 a. m.; stmr Amur from British Columbia ports, 2:30 a. m.; stmr Yosemite from San Francisco, 8 p. m.

Sailed, stmr President Jackson for Manila, 11:20 a. m.; stmr Nome City for Tacoma, 12:45 p. m.; stmr Donna Lane for Tacoma, 8:30 a. m.; stmr Amur for British Columbia ports, 2 a. m.; stmr Dorothy Alexander for San Diego, 10:10 a. m.

Aberdeen—Arrived, Jan. 14, stmr Atlas from San Pedro, 10 a. m.; stmr San Jacinto from San Pedro, [illegible] a. m.; stmr Idaho from San Pedro, 10 a. m.

Sailed, Grays Harbor for San Pedro, 11 a. m.; stmr Tahoe for San Pedro, 11 a. m.; stmr Ernest H. Meyers for San Pedro, 11 a. m.

Portland, Arrived, Jan. 14, stmr Commercial Guide from Boston, 6 a. m.

Sailed, stmr Captain A. F. Lucas for San Francisco; 1 a. m., stmr Blue Triangle for Boston, 10 a. m.; stmr Annette Rolph for San Francisco, 4 p. m.

Coos Bay—Arrived, Jan. 14, stmr Hoquiam from San Francisco, 8 a. m.

Sailed, stmr Yellowstone for Los Angeles, 9 a. m.

Eastern Ports

New York—Sailed, Jan. 13, Br stmr Aidan for Pernambuco.

Philadelphia—Sailed, Jan. 14, Jap stmr Glasgow Maru for Yokohama.

Galveston—Sailed, Jan. 13, Jap stmr Lyons Maru for Yokohama.

Jacksonville—Sailed, Jan. 9, stmr Cuba for San Francisco.

New York—Arrived, Jan. 14, Jap stmr [illegible] Maru, hence Dec. 15, via Boston.

Philadelphia—Sailed, Jan. 13, stmr Andrea F. Luckenbach for San Francisco.

Notice

The man who believes in himself enough to spend money to advertise what he can do, deserves your careful attention.

He advertises under Class 7 on the first Classified (Want Ad) page of today's

Oakland Tribune
Exclusive Associated Press Service
United Press International News Service

He is always busy, for more than 55,000 readers see his business card daily, so you'd better phone him now if you'll need him soon.

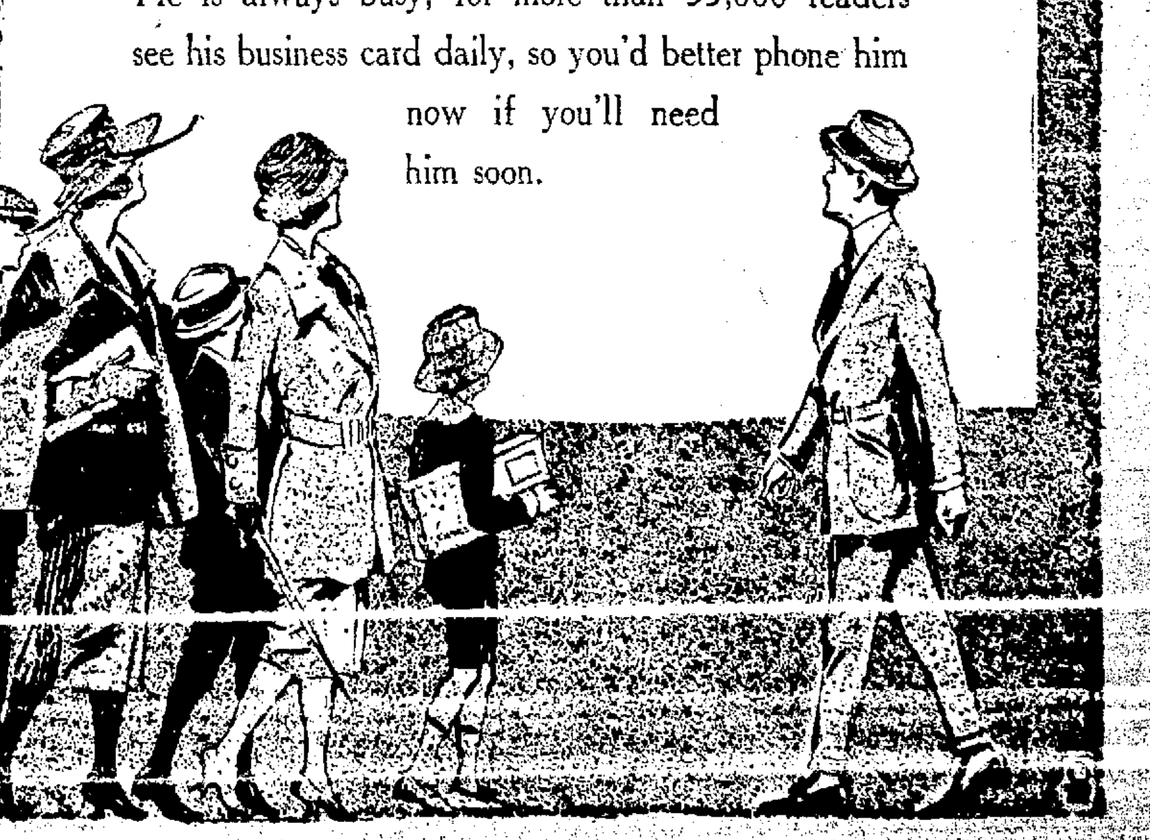

LABOR SHORTAGE THREATENS ALL U. S. INDUSTRIES

Government Experts Fear Enterprises May Be Sadly Curtailed in 1923.

BY HARDEN COLFAX.
BY CONSOLIDATED PRESS
LEASED WIRE TO TRIBUNE.
Copyright 1923 by OAKLAND TRIBUNE.

WASHINGTON, Jan. 15.—An old-time labor shortage seems on the way. Government observers who have kept their fingers on the pulse of industry during the first ten working days of the new year fear the shortage may be so acute as to curtail seriously some of the ambitious leading enterprises for expansion during 1923.

The shortage, according to the employment service of the Department of Labor, is actually here at present, but its proportions are not sufficient to cripple business. The demand for additional workers will come chiefly from the following industries: Automobile manufacturers who are expecting to eclipse last year's record of more than 2,500,000 cars and trucks with a production of nearly 3,000,000. These employers will need, it is estimated, at least 500,000 more workmen.

250,000 BUILDERS NEEDED.

The building trades, which last year did a $5,000,000,000 business and are looking forward to making 1923 a $6,000,000,000 year. These interests will need 250,000 more men, mostly skilled labor, if they succeed in their plans.

The railroads have on their payrolls at the present time about 1,800,000 men. Executives of the carriers are expecting to haul more freight—possibly 10 per cent more—in 1923 than they did last year although that year was the second highest on record. They also are figuring on at least 2,000,000 employes to handle the record traffic.

As matters stand today it is impossible to obtain 200,000 men to do this, Department of Labor officials say. Every day makes it more difficult.

RAILROADS LACK MEN.

As an outgrowth of railroad activity comes the increased business of the railroad equipment shops. The Pennsylvania railroad order for 500 locomotives, one of the largest [illegible] announced during the present week, is regarded as the forerunner of similar large orders from other roads where active power needs replenishing.

During the coming year estimates place the freight car orders at about 200,000. Where the extra men are coming from to take care of this unusual volume of work is something no official observer here could state.

The farmer, too, is coming along, according to recent reports to the department of agriculture. Agents of the department expect that more acreage will be planted in cotton alone this year than ever before in American history. The lure of big prices for cotton is making up the southern planters' mind for him. The entire south would be one big cotton field—if the planters could get the men.

WAGES ARE RISING.

Coal, iron, steel, petroleum and metal mining industries are anticipating a full year and are planning to put on additional workers if they can get them.

At the present time the labor situation is one of almost unequaled serenity. The only strikes worthy of the name in the United States so far as number of workers is concerned are those of certain coal mine employes in Maryland and Pennsylvania and some of the railroad shopmen who have not yet signed up. Labor department conciliators are having a quiet time with hardly one-tenth of 1 per cent of workers in the country on strike.

Wages are rising and are expected to rise still further during the next few months, as the shortage of men becomes more apparent. The peak probably has been reached in the building trades but in other lines sizable increases are expected.

COMMODITY NEWS

LEATHER.

BOSTON, Jan. 15.—Although the leather [illegible] at present, tanners are looking forward to materially improved demand shortly as shoe manufacturers are speeding up in preparation for spring deliveries.

MACHINERY.

DETROIT, Jan. 15.—A large dealer in machinery and factory supplies said today that the outlook for business [illegible] many automobile factories had equipped themselves so far in advance that they are out of the market. A large business is being done with the railroads, however.

CANDY.

PHILADELPHIA, Jan. 15.—Prices for candy have not been marked up although ingredients have advanced materially. Scarcity of labor is the chief difficulty today being encountered [illegible]

GROCERIES.

NEW ORLEANS, Jan. 15.—Wholesale grocers here said today that prospects for large business were exceptionally good at present with early year orders better than were expected.

AKRON, Ohio, Jan. 15.—Demand for wage increases aggregating 15 per cent made by workers at the Goodyear company's plant have been refused by the company on the ground that wages have been advanced 7½ per cent since last June.

SHOES.

CHICAGO, Jan. 15.—Shoe retailers throughout the middle west reported today that present indications point to a banner year in footwear. They are urging closer cooperation between the leather and allied industries. Extensive displays of hosiery indicate the growth of the policy of selling this line in shoe stores. The proposal to stamp wholesale prices inside the articles has been generally condemned by dealers.

WALKS 168 MILES TO LOSE.

NEWPORT, Eng.—George Light walked 168 miles to oppose a maintenance suit brought by his wife and then lost the case.

STRAPHANGING HEALTHFUL.

NEW YORK.—Physicians state that hanging to straps in crowded subway trains is a good form of exercise!

BUSINESS and FINANCE

By H. S. SCOTT

Prices were firm at the opening of today's New York Stock Market. Special shares again were in the most demand. Postum Cereal being pushed up 2 points to a new top. Good buying power also was noted in the oils. Houston, California Petroleum and Sinclair rose to higher ground in reflection of higher prices for mid-continent crude oil. American Can duplicated its year's high and Texas Gulf Sulphur and Hartman Corporation were pushed up to a new peak price.

Postum Cereal extended its gain to 3 points, Houston Oil to 1½ and American Can to 1¼. Gains of a point or more were made by Crucible Steel, Steel and Tube preferred, Southern Railway preferred, Marland and Hide and Leather preferred. There were a few weak spots, notably Associated Dry Goods off 2 points, General Electric off 1 and Pan-American A off ¾.

German marks dropped to another low record, 75-100ths of one cent a hundred, or more than 13,000 to the dollar.

There was a general reshaping of trading conditions in the curb market today, including another diversion of speculation in lots from the Standard Oil shares to independent oil stocks and from many of the industrials to groups of the mining stocks, including copper, lead and gold issues. A feature was the heavy dealings in Goldfield Florence, over 20,000 shares changing hands at a material advance, the high level of today being about double that prevailing a couple of weeks ago. Independent Lead was another strong feature in the mining group, activity being partly due to the recent increase in the price of the metal to 7½ cents a pound. New Dominion, Mason Valley and Alaska-British Columbia were also actively traded in.

Industrial issues were irregular, some stocks showing pronounced weakness while others moved up to new high records.

Oil stocks were irregular. Standard Oil of Nebraska moved up 9 points to 220 on trading in a few small lots.

* * *

NEW CUBAN LOAN IS OFFERED BY SYNDICATE.

A syndicate headed by J. P. Morgan & Co. and the National City Bank today offered the new $50,000,000 5 per cent thirty-year bonds at 99¼ and accrued interest to yield a little over 5.55. The bonds have been issued with the acquiescence of the United States government under the so-called "Platt amendment" of 1903.

Other members of the syndicate include Kuhn, Loeb & Co., Guaranty Company of New York, Bankers' Trust Company of New York, J. and W. Seligman, and Dillon, Read & Co. of New York, and Harris Trust and Savings Bank of Chicago.

$5,000,000 IN HIGHWAY BONDS OFFERED THURSDAY.

A block of $5,000,000 worth of state highway 4½ per cent bonds will be offered Thursday, bids being opened in the office of the state treasurer. This is the block of 4½s whose sale was twice postponed. Bids on this issue are expected to furnish a line on dealers' opinion of the immediate outlook in municipals.

An issue of $20,000 Hermosa Beach municipal improvement 5 per cent bonds, due 1924 to 1943, is scheduled for tomorrow, while on Friday there will be a sale of $500,000 state of Oregon highway 4½s, due 1928 to 1947.

* * *

VOLUME OF NEW BONDS COMING ON MARKET.

Concerning the volume of new securities coming on the market, the Daily Bond Buyer of New York says:

"As of January 2, scheduled offerings of state and municipal issues reached the record figure of $127,056,489, which compares with advance offerings as of December 27 of $73,332,955. Consideration of the sudden increase in the supply of tax-exempt bonds cannot but suggest caution to the dealer in such issues.

"As an offset to the increasing volume of new bonds which are about to come on the market, there is the fact that at this time of the year maturities both of principal and interest are unusually heavy, and the bulk of the funds thus released must seek reinvestment in new issues.

"On the whole, dealers do not anticipate difficulty in distributing all the many issues they will be expected to find markets for between now and the middle of next month. On the other hand, municipalities should not count on any advance from current price levels in the face of such an avalanche of borrowing as we seem now to be in the midst of."

* * *

NEW TREASURY NOTES ARE OVERSUBSCRIBED.

Secretary Mellon announced that the offering of $300,000,000, or thereabouts, of 4¾ per cent treasury notes of series A-1927, dated January 15, 1923, [illegible] 15, 1927, has been oversubscribed, and that the total subscriptions aggregate about $500,000,000. Subscription books closed at the close of business on January 13, 1923, except that unregistered war savings certificates, series of 1918, and 4¾ per cent Victory notes will still be received in exchange up to the close of business on Monday, January 15, 1923, including exchange subscriptions [illegible] in direct transit to the treasury or a Federal Reserve Bank on that date.

* * *

241 MILLIONS IN BONDS OFFERED PUBLIC LAST WEEK.

Bond offerings on this market last week totaled $241,21,000 par value, which is the largest amount ever offered and sold in any one week, with the exception of the offerings of government securities, in the history of the New York bond market. The nearest figure to last week's total was that of the third week of last year, when $238,000,000 of bonds were offered and sold. Although the offerings have been larger than usual, there has been a keen competition among the dealers, and as a result the net proceeds to the borrowers are said to have been increased as a result of this competition and the general easiness of the money market.

The principal offering was a $50,000,000 issue of twenty-year 5 per cent Armour & Co. of Delaware bonds, offered at 96 to yield 5.85. Other large offerings were $35,000,000 twenty-five-year 5 per cent Bell Telephone Company of Pennsylvania firsts and refunding mortgage gold bonds, series B, offered at 98½, to yield 5.10; $22,000,000 twenty-year 5 per cent Spring Valley Water Company first mortgage gold bonds, offered at 98½, to yield 5.12; $20,000,000 one to thirty year 4½ and 4¾ per cent city of Detroit, Mich., improvement bonds to yield 4.20 to 4.30; $17,500,000 thirty-year 5¼ per cent Laclede Gas Light Company first mortgage collateral and refunding gold bonds, series C, offered at 96.15, to yield 5.75; $13,875,000 one to fifteen-year 5 per cent Baltimore and Ohio equipment trusts, to yield 5.20; $12,660,000 one to fourteen year 4½ per cent New York Central lines equipment trusts to yield 4½ to 5; $10,053,000 one to twenty-nine year 5 per cent city of Toronto, Canada, gold bonds, to yield 5.10 to 5.20, and $10,000,000 nine to thirty-four year 4½ per cent state of North Carolina improvement bonds, to yield 4.375 to 4.40.

* * *

CONSUMERS' POWER TO REDEEM DEBENTURES.

The Consumers' Power Company has announced that it will redeem on March 1, 1923, all of its outstanding serial 7 per cent debentures, due February 1, 1925 and 1926, series D and E, at the following prices: Series D at 101 and series E at 102 and accrued interest, according to a bulletin by Cyrus Peirce & Co.

The following securities of the Consumers' Power Company were called for redemption on January 1: Serial 7 per cent debenture, due February 1, 1924 and 1927, the 1924 maturity at 101 and the 1927 maturity at 103 and accrued interest.

General and refunding mortgage 7 per cent bonds, series A, due January 1, 1930, and series B, due July 1, 1935, the series A at 103½ and series B at 105 and accrued interest.

INTER-COASTAL TRADE GAINS ARE GREATEST EVER

A graphic example of the tremendous value of the intercoastal water traffic is shown by the December canal record. A total of 154 commercial vessels made the transit of the canal. Eighty-seven were from the Atlantic to the Pacific, and sixty-seven from the Pacific to the Atlantic.

Tolls on the above totaled $691,626.61, of which $369,776.15 was paid by vessels transiting the canal from the Atlantic and $321,849.46 by vessels from the Pacific. The average daily tolls were $16,108.40. This [illegible] bring December tolls up to $1,425,360.40, or considerably in excess of last month's record tolls of $1,284,436.51.

Tolls for the first eleven months of the present calendar year total $11,260,837.65. The former record for the tolls for any calendar or fiscal year was $11,276,889.91 for the fiscal year 1921.

The greatest number of commercial vessels transiting the canal during any previous fiscal or calendar year was likewise in the fiscal year 1921, when 2892 vessels passed through the canal. Up to November 30 of the present calendar year 2693 commercial vessels transited the canal.

The following figures show a comparison of the net tonnage of United States flag vessels passing through the canal in the intercoastal or coastwise trade, with that of United States vessels passing through the canal in other trade, for the five months' period July to November inclusive in the years 1919, 1920, 1921 and 1922:

Five months' periods—1919, coastwise, 381,013 tons; all other, 757,512 tons. 1920, coastwise, 425,589 tons; all other, 1,628,583 tons. 1921, coastwise, 1,025,678 tons; all other, 889,685 tons. 1922, coastwise, 1,632,751 tons, all other, 1,040,949 tons.

The percentage which the intercoastal traffic has formed of the total tonnage of United States vessels passing through the canal, in the same five-month periods, has been as follows: 1919, 23.5 per cent; 1920, 20.7 per cent; 1921, 53.5 per cent; 1922, 61.2 per cent.

FIND OF DIAMOND "BLUE EARTH" IS MADE AT OROVILLE

OROVILLE, Jan. 15.—A new deposit of Kimberlite, similar to the formation in which diamonds are found in the famous Kimberly mines of South Africa, is believed to have been unearthed by miners working in the Morris Ravine section about five miles from Oroville.

The formation, commonly known in South Africa as "blue ground," was unearthed by Charles Fisher while he was engaged in a drift in the stopes of Table Mountain for gold.

In years past gold miners have taken numerous diamonds from this ravine and the possibility that a diamond "pipe" had been cut by the action of water or the operations of the early miners has often been discussed. The new discovery may serve in a way to solve this problem, although diamonds have also been found in the [illegible] several miles distant and on the opposite side of Table Mountain.

In the diamond mine that was prospected near Oroville about twelve years ago Kimberlite was found and it is this property that is now to be explored by the Precious Stones Corporation of New York, according to word in mining circles here.

WIRE SUMMARY

By E. F. Hutton & Co. Wires.

Average price of 20 industrials 99.99, up .16; 20 rails 85.25, up .20.

The German mark fell to .0076 today, a new low.

Stutz Motor Company has sold $1,650,000 in 15-year 7½ per cent bonds at par, each bond of $1000 being convertible into 33 shares of stock, this being the first move in refinancing under the control of Charles M. Schwab.

Orders received by General Electric Company for three months ending with December totaled $66,568,000, an increase of 50 per cent over same period in 1921.

Western Union for 1922 shows estimated earnings of $11.25 a share against $9.65 in 1921.

American Safety Razor reports largest business in its history and estimates earnings for 1923 at $1.25 a share. Current assets are reported ten times a year ago.

All major purchasers of crude oil in Mid Continent have met advance of ten cents a barrel by Prairie Oil and Gas, increasing shortage of gravity crude oils. Unusual demand at this time of the year is given as reason for raising prices, according to [illegible] Jones & Co.

ALASKA MINERAL YIELD IN 1922 IS GIVEN 18 MILLION

Total Value of Lode Gold Is Estimated at $3,600,000; Oil Prospects Good.

Over $18,000,000 worth of minerals was taken from Alaska mines in 1922, which brings the output back to figures of almost pre-war magnitude. According to estimates made by Alfred H. Brooks, chief Alaskan geologist, United States geological survey, the value of the mineral output of Alaska in 1922 was: Gold, $4,120,000; copper, $9,000,000; silver, $730,000; and coal, $450,000; the total value, including that of lead, platinum, petroleum, marble and gypsum, was $18,250,000, compared with $17,000,000, the value of the output in 1921.

OIL PROSPECTS.

Brooks, during his annual visit to Alaska in 1922, noted the following important developments: Preparations for drilling were sufficiently advanced to asssure the beginning of underground testing in 1923 of at least one of the Alaska petroleum fields; the installation of large placer-mining plants has continued, and the work on some is so well advanced as to assure their operation in 1923; the activity in gold-lode development, already noted for 1921, was continued in 1922; the copper production was about 20 per cent larger than in 1921, and there was a revival in the prospecting of copper deposits. Alaska's mining needs capital for its further development, and during the year there were encouraging signs that large mining companies were turning their attention to Alaska as a prospective field for investment.

A rough estimate, which includes only the auriferous gravels whose gold content is large enough to be profitably exploited by methods now used shows that there is still about $350,000,000 worth of placer gold in the ground in Alaska. This estimate is based on very incomplete data, and its value should, therefore, not be overrated, but it at least indicates the magnitude of the true figures, and it certainly shows that the Alaska placers are by no means approaching exhaustion.

LODE GOLD OUTPUT.

The total output of lode gold in Alaska in 1922 had a value of about $3,600,000. The most encouraging fact about the Alaska lode-mining industry is that the loss of output from the closing of some large Juneau gold mines has already been made up in part by the output of smaller mines in other districts. These facts are cited because many believe that the closing of some of the Juneau mines means the end of any considerable quartz mining in Alaska, but in 1922 development and prospecting of hard-rock gold deposits were active in every Alaska lode district accessible from railroad or tidewater.

Most of the copper mined in 1922 was obtained from the three large mines of the Kennecott group, in the Chintina valley, and from the Beatson-Bonanza mine, on Prince William sound. The low price of copper has prevented as yet the reopening of small mines.

The coal mining done during the year has supplied the most urgent need for cheaper fuel along the Alaska railroad, and has shown the great value of the coal for local use. The question when Alaska high-grade coal can be mined for export has not yet been settled.

COAL IMPORTS BY THIS COUNTRY TO BE HEAVY IN 1923

Most of the Fuel Coming Here From Australia and Cardiff, Wales.

Imports of coal from Wales and from Australia will be unusually heavy, according to advance information from these two coal producing centers.

The movement of Welsh coal into the United States will be heavy during January and February of 1923. Already about 100,000 to 200,000 tons have been ordered for delivery during the first two months of the year. One firm alone reports a 50,000-ton contract. Most of this goes to the eastern ports.

Eight ships are on their way from Australian ports with fuel cargoes.

Many Millions Of U. S. Money Going to China

(By Associated Press)

SEATTLE, Wash., Jan. 15.—Hundreds of millions of American dollars will be spent in the development of China during the next decade, according to T. C. Chow, banker, merchant and former Premier of China, who sailed from here on the steamship President Jackson for the Orient.

Chow heads a party of Chinese bankers who are returning to the Orient after a series of conferences with Eastern capitalists regarding the formation of "China Enterprises, Inc." The new company is composed of Chinese and American capitalists and was formed to develop the industrial possibilities of China.

Included in the party are K. Tung, former Chief Justice of China; C. L. Yao, J. G. Liang, M. T. Chow, and T. L. Wang, bankers, and R. P. Hu, an engineer.

Among the industries which the new company plans to operate are silk factories, farm machinery factories, the making of automobiles, establishment of mines and many other forms of commercial and industrial endeavor. The company is to be operated half with American money and half with Chinese money, Chow said.

SAN FRANCISCO STOCK EXCHANGE

Special Wire Service to OAKLAND TRIBUNE. Morning Prices

	Bid	Ask		Bid	Ask
Tonopah					
[illegible]	..	..	[illegible]	..	..
Cash Boy	11	13	Oriental	01	03
Gypsy Queen	01	02	Rescue E.	14	15
Tailfax	60	..	Tono Ex.	3.50	3.75
McNam	06	07	Tono 76	09	10
McNam Cr.	04	05	Cinatilla	01	02
Midway	12	13	West End	1.45	1.47½
Mon Pitts	03	04	West Tono	09	10
New Cal	00	01			
Divide District					
Aladdin	01	02	Hull City	..	02
Alto	01	02	Kernick	..	02
Annex	01	03	Kerstone	01	03
Apex	01	03	Knox	01	03
Argentine	01	02	Lucky Boy	01	02
Belcher	01	02	Midway Div.	01	02
Belcher Ex.	04	05	Myro	02	03
[illegible]	..	..	[illegible]	01	02
Ben Hur	01	07	Northwest	01	02
Bevis	..	01	N Div E	..	01
Brougher	03	..	Operator	01	02
Butler Div	..	..	Pay Div	01	02
Divide City	..	1	Re Silver K.	09	10
Divide Con	01	02	Reno	01	02
Divide Ex	11	12	Revert	..	02
Divide Tono	70	72	Rosette	01	02
Dividend	02	03	Silver King	07	09
E Divide	01	02	Silver Div	01	02
Florence	01	02	Southern	..	..
Grant	..	02	Smuggler	06	07
Gold R F	01	02	Sutherland	01	03
Gold Zone	08	09	Thompson	01	02
Goldsmith	01	02	Verdi	01	02
Grimes	..	02	Victory	01	02
Hasbrouck	01	02	Western	01	02
Harmill	05	07	Wilson Div	01	02
Hercules	01	02	West Divide	01	02
High Div	02	04			
Goldfield District					
Blue Bell	02	04	Gr Bend	01	03
Booth Kew	02	05	Jumbo Ex	04	05

	Bid	Ask		Bid	Ask
[illegible]	..	01	Kewanas	02	03
Crackerjk	01	02	Lone Star	06	07
Florence	53	54	R Hills Flor	02	03
Goldf Con	07	08	Sand Ken	03	04
Goldf Dev	03	..	Silver Pick	06	07
Grandma	04	05	Spearhead	07	08
Comstock					
Alta	..	20	Mexican	04	06
Andes	05	06	Ophir	05	07
Best & Bel	05	07	Potosi	05	..
Caledonia	03	05	Savage	01	02
[illegible]	..	03	Scorpion	..	02
Concordia	0?	02	Seg Belcher	06	..
Con Virginia	09	11	Sierra Nev	04	06
Gould & C	02	03	Union	..	24
Hale & Nor	..	20	Utah W C	..	02
Justice	15	..			
Eureka					
Bullwhckr	45	50	Eur Ham	03	04
Eureka Cr	29	30	Uncle Sam	05	06
Eur Holly	..	30			
Simons					
Simon S R	32	33	Simon Stern	02	03
Simon EMC	05	06	Simon Con	05	06
Simon Mins	01	02			
California					
Argonaut	5.00	..	Kennedy	02	03
Bunker Hill	02	05	Moore	16	18
[illegible]	1.10	1.15	Morningstar	01	02
Double O	07	..	Nev Pac	01	05
Gruss	08	09	So Eur M Co	..	25
Oatman					
Big Jim	..	03	Oatman Com	06	..
Cash Entry	02	05	Utd Oatman	13	16
Gold Rev	02	05	S Francisco	03	..
[illegible]	..	03	Treas Vault	25	26
Edwy R Mt	22	27	Utd American	07	..
Mohawk Con	23	..	Utd Western	03	..
Nellie	11	..			
Manhattan					
Manhat Con	02	03	White Caps	06	07

	Bid	Ask		Bid	Ask
Mustang	01	02	Union Amal	01	02
Other Districts					
Arrowhd	02	03	Mayflower	02	03
Broken Hills	01	02	New Hills Ex	..	02
Edry L Mt	30	..	Round Mt	33	34
Carrie Silvr	03	..	Sil H of N	02	03
Frew Rd Mt	12	20	Via Grande	21	22
[illegible]	01				

MINING SALES.

1000 Halifax	58	1500 Sil Pick C.	06
500 do	59	500 Andes	07
1000 do	61	500 Best & Bel	06
500 do	60	100 Caledonia	03
2000 Rescue E	14	100 do	02
300 Tono Ex	3.50	1000 Mann Con	02
5000 Ben Hur	07	1000 Edry R Mt	30
[illegible]		[illegible]	
1000 Smuggler	01	2000 E Hamilton	03
1100 do	05	3000 do	04
1000 do	06	2000 Simon S L	33
1000 [illegible]	03	1000 do	32
2000 G C Mines	53	1000 Simon SLE	06
1000 R H Flor	03		

Oil Quotations

	Bid	Ask		Bid	Ask
Amalgam	..	105	Palmer Un	01	02
Asso Oil	1.28	..	do pfd	18	22
Brookshire	..	50	Pinal Dome	..	50
Claremont	..	2.50	Producers	..	4.00
Caribou	85c	1.00	Pyramid	05	10
Cons M Co	38	45	do pfd	18	20
O Pet com	29½	30	Record	..	2.50
Gen Pt pfd	21½	24½	S F & McK	..	21.50
Honolulu	2.45	2.50	[illegible]	90	..
Illinois C	..	67	Stnd O Cal	62	..
Junction	..	1.65	Texas Con	4.00	4.05
McKittrick	..	20	S W & B	19	20
MJ&MM pfd	81	82	Trans Oil	12.40	12.50
MJ&MM Co	06	10	U O Asso	49½	49½
N Am Oil	94	95	U O Cal	105	..
Pacific	47½	48	United	..	47½
Premier	..	20	W Coast	135.00	150.00

UNLISTED SECURITIES

Furnished by William Cavalier & Co. Morning Prices

	Bid	Ask
Alameda Farm Co 7s	97	97½
Assoc Oil Co 1st rf 5s	99	100
Bay Co Power 5s	100½	101¼
Blue Lake Water Co 2d 6s	103	..
Calambo Sugar Estate 6s	91	95½
Cal N W 1st 5s	96	..
Cal Wine Assn 5s	99	100
Cent Cal Traction 5s	50	..
East Val Gas & Elec 1st 4½s	94	96
City Electric Co	91	92
Con Elec 7s	92	97
Crocker Hotel Co 5½s	100	..
Davies 7s	100¼	101
Cal Fruit 7½s 1930	..	101
East Bay Water 7½s	104¾	105
East Bay Water Notes	100½	101½
Edison El Ctric '22 5s	103¾	104
Gen Petroleum 6s	104¾	..
Gt Western Power Co 5s	100½	110
Gt Western Power 6s '49	99¾	..
Gt Western Power Co 6s '25 deb	..	..
Holland Land Co 1st 6s	104¼	..
Holly Sugar 7s	99	100
Hunting Land and Imp 6s	99	..
Insurance Exchange 5½s	98¾	100
L A Pacific 4s 1950 pfd	78¼	..
Los Angeles G & E	97½	98½
Los Angeles Gas 6s	..	123¾
Midland Co 5s	90	92
Mt Whit Power and Elec 5s	104¼	105
Natomas L & M 6s	96	..
Oakland Terminal 6s Notes	..	97½
Oakland Transit 6s	89¾	..
[illegible] 6s	..	100
Owl Drug 6s Notes	99¼	102
P G L & P 5s '42	[illegible]	[illegible]
Pac L & P 1st ref 5s	99½	[illegible]
[illegible]	..	100½
Petaluma & Santa Rosa 1st 5s	77	84
Portland Flouring 6s	86	..
Ralph Nav and Coal 1st 7s	77½	80
Sierra Northern com	21	23
Sierra Val Power 1st 6s	103¾	..
San Diego G & E '39 5s	92	..
San Francisco Dry Dock 5s	87½	..
S F G & E 4½s callable	96	96½
S P G & E 4½s uncallable	92	..
S F & San Joaquin Valley 5s	102	103½
S. F. O. T. Rys.—		
Group 1	78¾	81
Group 2	..	..
Group 3	45¾	48
S F Sacto R R 6s	96	98
San Joaquin L & P 7s	103	104
Santa Barbara G & E 1st 5s	87½	..
Santa Cruz Portland Cement Co 6s	..	..
Sierra & S F Pwr 2d 7s	70	..
Sierra Power B 5s	67½	..
Sierra Power B 6s	101¾	102
Stern Power 1st 6s A	76	..
Stern Pacific Coast 4s	90	95
Santa Ynez Water Co 6s	100	101
Sou Cal Edison 6s	101¾	..
Sou Cal Edison 5s	92	..
Spring Valley Water Notes	99	100
Standard Electric Co 1st 5s	95	98
Sperry Flour Co	97	..
United R R of S F 4s ctfs	58½	60
Western Pac 6s 1947	97½	..
Western Pac 5s Rights	1½	5
West States Gas & Elec 6s 1927	98	99
West Sacramento 6s	18	22½
*Yosemite Valley R R 1st 5s	56	60

*A recent ruling of the San Francisco Stock and Bond Exchange permits the Oakland Traction and Key Route bonds to be designated in sales by the group number used in the reorganization plans.

	Bid	Ask
CEMENT STOCKS.		
Pacific Portland Cement Co	96	..
Riverside Cement	151¾	..
Santa Cruz Portland Cement Co	96	100
RAILROAD STOCKS.		
Ocean Shore	1½	..
Central Cal Traction	..	..
Sierra Northern com	21	23
Western Pacific	57	57½
Western Pacific com	17	18
WATER STOCKS.		
East Bay Water com	60	..
Western Water Co	1500	..
SUGAR STOCKS.		
Calamba Sugar pfd	76	..
Calamba Sugar com	55	46
Ewa	38	39
Honomu Plantation	41½	42
Kekaha Sugar Co	..	..
McBryde	6⅞	7¼
Waialua Sugar Co	29¾	31½
OIL STOCKS.		
American Pet Corp pfd	..	80
American Pet Corp com	..	8c
Boston Pacific Oil Co	..	..
Carbon	..	1.00
Claremont	1½	..
Cons Mutual Co	38c	40c
Gray Ridge Oil Co	1.00	..
[illegible] Crude Oil Co	..	..
M J & M & M Oil Co	..	..
Nor Pacific Oil	..	..
Palmer Union pfd	..	..
Palmer Union com	01	..
[illegible] Assn	..	78c
Standard Oil of Cal	61	62
[illegible]	..	..
[illegible] Oil Co	11	12
Union Oil Co	..	4
Union Associates	46	..
U S Wyoming	70	75
Ventura Oil	29½	30
Weekly Petroleum	..	..
GAS AND ELECTRIC STOCKS		
Gas Consumers	5	10
Coast Gas G & E 1st pfd	84¾	..
Coast Gas G & E Orig pfd	25	..
Midway Gas pfd	..	87½
[illegible]	..	05c
Pac L & P Co pfd	..	..
S J Light & Power Prior pfd	99	100
Sou Cal Edison com	103	105
INSURANCE STOCKS.		
Cal State Life	131½	135
West Coast Life	27	30½
West States Life	..	17
Vulcan Fire	13½	13½
BANK STOCKS.		
First Nat Bank of Oakland	230	..
Fugazi Bank	..	150
Italian American Bank	140	..
Liberty Bank	115	125
Merchants National	127	..
The Oakland Bank	225	250
Portuguese American Bank	91	..
S. F. Savings & Loan	4100	..
MISCELLANEOUS STOCKS.		
Albers Grain and Milling Co	81	85
American Factors	185	190
Amer Photo Players pfd & com	..	100
C. L. Best Tractor pfd	88	..
Cal Wine Assn com	98	97½
Cal Wine Assn pfd	97½	100
Central Cal Creameries	..	..
China Mail	..	15
City of Paris pfd	..	..
City of Paris com	..	..
Cypress Lawn Cemetery	2¾	..
Dollar Steamship Co	..	..
Engels Copper	1.12½	1.45
Goodyear T & R of Cal pfd	80	81½
Gt West Elec Chem pfd	40	..
Gt West Elec Chem com	2.00	..
Holland Land	50	..
Hunt Bros pfd	..	100
Hunt Bros com	..	..
Matson Navigation	166	125
Moorehead Laboratories	8c	10c
Mutual Fet	..	15½
National Radio	1c	4c
[illegible]	..	5c
Northwest 7s pfd	92	..
Orpheum Circuit Co pfd	88	92
Orpheum Circuit com	..	..
Owl Drug pfd	103	105
Owl Drug com	..	30
South S F Land Co	22	23
Sturges Fire	..	25
Raphael Weill pfd	..	..
S J Light & Power Pfd	95	..
Vinden Prt'ing com	35	42
Western Meat Co	25	..
Western Mtg & Gty Co	..	..
West Coast Chem Co	..	6c
Zellerbach Paper com	94	..
Zellerbach Paper Co pfd	..	100

UNLISTED SALES.

2000 [illegible]	[illegible]
75 [illegible]	[illegible]
3000 Southern Calif Edison 5s 1930	97
1000 do 1944	[illegible]
1000 East Bay Water 7½s	[illegible]
1000 [illegible]	[illegible]
[illegible]	[illegible]
500 Consolidated Mutual	[illegible]
10 Transcontinental [illegible]	[illegible]
25 [illegible]	[illegible]
250 [illegible] com	[illegible]
5 Engels Copper	1.15
10 Western Pacific pfd	57½

San Francisco Stock and Bond Exchange

Special Wire Service to OAKLAND TRIBUNE. Morning Prices

	Bid	Ask
MISCELLANEOUS BONDS		
American Factors	107	..
Bay Cos Power 5s	97	98
Cal G & E [illegible]	97½	..
Cal G E gen mtg 5s	98	..
Cal G E [illegible] mtg 5s	97	..
P G E [illegible]	[illegible]	97½
Calif [illegible] Hawaiian Sugar	103	105
Cal Ore Power A 7s	108	..
Cal Ore Power B 6s	100	..
Calif St Cable 5s	100	..
Cal Pac and Tel Light 6s	98	99
City Electric 7s	94	..
City Investment	94	95
Coast L & P	99½	..
First Fed Trust Co 5s	99	100
East Bay Water 5½s	..	99
[illegible] Light & Power 6s	99¼	..
General Petroleum 7s	104¾	..
Great Western Power 5s	92	93½
Great Western Power 5B 7s	106¼	..
Home T & T of Spokane	91¼	..
L A Elec 5s	98	..
L A Gas & Elec 5s	97¼	..
L A Gas & Elec Corp 5s	96¾	..
L A Gas & Electric A 7s	102½	..
L A Gas & Electric '31 7s	104¼	..
L A Lighting 5s	98½	..
L A Railway 5s	89	90
L A Railway Corp 5s	81¼	..
L A Pac of Cal 5s	80¼	..
L A Pac R R 5s	87½	91
Market St Ry 5s	91½	91½
Market St Ry 6s	95	..
Miller & Lux	102½	102¾
Natomas of Cal	61	62½
Northern Cal Power 5s	97¼	98
Northern Cal Power Co 5s	96	97
Northern Railway of Cal	100½	101½
Northern Cal Ry 5s	98	..
Oakland T R Co 5s	[illegible]	[illegible]
Pac Gas & Elec 5s	92½	92½
Pac Gas & Elec B 5s	101½	102
Pac Gas & Elec [illegible]	[illegible]	[illegible]
[illegible]	8?	90
Pac Gas Imp 5s	89	..
Pac Tel and Tel 5s	98¾	98¾
Pac Tel and Tel rfdg 5s	97½	98
Paraffine 7½s '42	104¼	..
Paraffine 7½s '30	103½	104
Paraffine 7½s '29	102	..
Sacto Elec Gas & Ry Co 5s	97¾	..
S F Municipal 4½s	..	..
San J Light & Power 5s	95	..
Sa J L & P A 6s	100½	101½
San J L & P B 6s	..	100½
San J L & P C 6s	100	100½
S L A S C 4½s	59	..
[illegible] Con 5s 6s	..	..
Sierra Railway 6s	78	77½
S P R R of Cal 5s	100¾	..
S P Branch of Cal 6s	112	..
S P R R ref 4s	..	88
S P R R 20 year 4s	..	98
S P Cons 5s	100½	..
S P C P Co 4s	..	..
S P S F Terms	89½	82½
Spring Valley	90½	..
[illegible]	..	100
Union Oil 5s	95	98
Union Oil 6s	101½	..
United Gas & Elec 5s	97½	..
U S Treasury 4¾s	99.20	99.30
Valley Cos Power 5s	..	98
Western Pacific Railway	80¾	..
Wilson & Co Con 5s	92½	..
WATER STOCKS.		
East Bay Water A pfd	..	83½
East Bay Water B pfd	73	..
Spring Valley	73	..
GAS AND ELECTRIC.		
California Oregon pfd	98	..
Great Western Power pfd	95½	..
L A Gas & Elec Corp pfd	91	92
N W Elec com	18½	20
Pac Gas & Elec pfd	90¾	90½
Pac Gas & Elec com	80¾	81
Pacific Lighting pfd	78½	..
Pacific Lighting com	177	..
San Joaquin L & P pfd	89¼	..
San Joaquin L & P com	28	31
Western Power pfd	80	..
Western Power com	..	40
RAILROAD.		
Market St prior pfd	84¼	..
Market St pfd	80¼	..
Market St 2d pfd	23¼	..
Market St com	9¼	..
S F Sacto pfd	63	..
S F Sacto com	5½	7¼
INSURANCE.		
Firemen's Fund	341	..
Home Fire and Marine	25¾	..
Fire Ins and Gty	150	..
[illegible] Insurance	[illegible]	..
Vulcan	15	15¾
BANKS.		
American National	125	..
Anglo Cal Trust	175	..
Anglo and L P Nat	191	..
Bank of Italy	208	..
Bank of California	296	..
[illegible] of Oakland	201	..
First National of S F	250	260
[illegible]	1?5	..
Mercantile Trust	258	..
Security Bank and Trust	170	..
[illegible]	..	..
Wells Fargo	18?	187½
SAVINGS BANK.		
Humboldt	..	172
SUGAR STOCKS		
Alameda	4	4½
Hawaiian Com Sugar	41½	43
Honokaa	31?	..
Hon Plan	2½	3
Hutchinson Sugar Plantation	15	..
Onomea	34	35
Olaa	7½	7½
Onomea	39½	..
Paauhau	11½	..
Pioneer Mills	27	..
Union	21	22½
OIL STOCKS.		
Amalgamated Oil	101	..
Asso Oil	125	127½
Cal Oil and Gas	..	15c
[illegible] Petroleum pfd	95	..
General Pet pfd	24½	24½
General Pet com	20	50
Honolulu	2.47	2.50
North American Oil	93c	94c
Pacific Oil	48	..
Pan Amer Trans com	91	..
Pinal Dome	..	50
Standard Oil of Cal	61	62
[illegible] and Dev	2	..
Texas Con	4.07	4.10
Union Oil Associates	47½	50
Union Oil of Cal	109	..
Union Oil of Del	19¼	..
West Coast	100	..
MISCELLANEOUS.		
Alaska Packers Assn	155	..
Amer Gold Dredging	10c	..
[illegible]	[illegible]	[illegible]
Cal Cotton Mills pfd	95	..
Cal Cotton Mills com	47½	..
[illegible]	[illegible]	..
[illegible] Packing	81½	..
C L Best Tractor	..	..
E F Booth & Co	70	..
Federal Telegraph	6	6½
[illegible]	[illegible]	[illegible]
[illegible]	[illegible]	[illegible]
[illegible]	[illegible]	[illegible]
Hale Bros	31	..
L P Water pfd	..	..
L P Water com	..	..
Magnavox	1.75	1.77
Natomas of Cal pfd	41	..
Pac Amer Fisheries	2	3
Pac Tel & Tel com	62	..
Pac Tel and Tel pfd	92	92½
Paraffine pfd	[illegible]	8?
Paraffine com	59½	..
Sperry Flour com	65	..
Sperry Flour pfd	95	..
Telephone Investment	78	20

STOCK AND BOND SALES.

1000 Liberty Loan 1st 1947	100.12
3500 Liberty Loan 2d 4½s 1942	98.1?
1000 Liberty Loan 3d 4s 1928	98.75
10000 Liberty Loan 4th 4½s 1938	98.?0
1000 P E [illegible] Co 1st [illegible]	[illegible]
1000 Gt West Power Co 1st mtg 5s	[illegible]
8000 Miller & Lux Inc 1st mtg 7s	102
2000 Pac Gas and Elec 6s	101
2000 Pac T & T Co 1st mtg col tr 5s	98¼
5000 Pac Tel & Tel rfdg 5s	97½
1000 S J L & P 1st ref in ser C 6s	100½
3000 S V W Co gen mtg 4s	90¾
1000 Standard Oil of Cal 7s Notes	103½
2000 West Pac R R [illegible] 1st m 5s	80¾
50 East Bay Water A pfd	80¾
50 Spring Valley Water Co	73
10 Los Angeles G & Elec Corp pfd	92
30 Pacific G & E Co 1st pfd	90¾
10 do	90¾
100 Amalgamated Oil Co	102
155 do	101½
25 do	101
50 Associated Oil Co	127
500 Gen Petroleum Corp com	50
315 Standard Oil of Cal	62
160 do	62
[illegible]	[illegible]
50 California Packing Corp com	81½
10 do	81
20 Hawaiian Pineapple	50

EASTERN MARKETS

CHICAGO, Jan. 15.—Large world shipments of wheat and a big supply on ocean passage had a bearish effect on the wheat market today [illegible] at Liverpool quotations and weakness of foreign exchange counted as further depressing factors. Selling, however, lack volume, being apparently restrained by war-like developments in Europe and by continued absence of needed moisture in important part of the domestic winter crop belt. The opening, which varied from 5-8 decline to 1-8 advance, with May 1.18 5-8 to 1.18 3-4 and July 1.12 1-2 to 1.12 3-4, was followed by a slight rally and then by a moderate downturn all around.

Corn and oats were easier with wheat. After opening at 1-8@1-4 off to 1-8c gain, May 72 7-8 to 73 1-8 the corn market hardened a trifle and then underwent a general sag.

Oats started 1-8 to 1-4c lower, May 44 7-8 to 45c and later continued to point downgrade.

Despite lower quotations on hogs the provision market held steady in the absence of any aggressive selling.

CHICAGO, Jan. 15.—HOGS—Receipts, 62,000. Market, 15c to 25c lower. Bulk, $7.75@8.10; top, $8.25; heavyweight, $7.75@8.00, medium weight, $7.85@8.10; light weight, $7.90@8.20; light lights, $7.90@8.25; heavy packing sows, smooth, $7.10@7.45; packing sows, rough, $6.75@7.10; pigs, $7.50@8.00.

CATTLE—Receipts, 26,000. Market, 10c to 25c lower. Beef steers, choice and prime, $11.75@12.50; medium and good, $9.00@11.00; good and choice, $11.75@12.50; common and medium, $8.00@10.50. Butcher cattle, heifers, $5.00@10.30; cows, $4.00@8.00; bulls, $3.50@7.50. Canners and cutters; cows and heifers, $2.50@3.75; canner steers, $4.00@6.00; Veal calves, light and handyweight, $10.00@11.50; feeder steers, $5.00@8.00; stocker steers, $7.00@7.75; stocker cows and heifers, $3.50@5.25; stocker calves, $5.00@7.50.

SHEEP—Receipts, 30,000. Market, 25c lower. Fat lambs, 84 lbs down $13.75@14.75; lambs, culls and common [illegible] wethers, $8.00@10.00; ewes, $7.50@8.50; ewes, culls and common, $2.50@5.50; feeder lambs, $13.50@14.50.

WHEAT. Opt.	Open	High	Low	Close
May	118¾	119¼	118¼	119¼
July	112¾	113¾	112¼	112¾
Sept	109½	109¾	109¼	109¼
CORN.				
May	73⅛	73¼	72⅝	72⅞
July	72⅞	72⅞	72½	72⅝
Sept.	72⅞	72⅞	72⅜	72⅝
OATS.				
May	45	45	44⅝	45
July	42¼	42⅜	42¼	42¼
Sept.	40	40⅜	40¼	40½
RYE.				
May	88⅞	89⅛	88⅞	88⅞
July	84½	84½	84½	84½
LARD.				
May	11.40	11.45	11.40	11.45
March	11.27	11.30	11.27	11.30
SHORT RIBS.				
May	10.82	10.82	11.75	10.82

Fire Is Destroyer Of Home On Farm

TURLOCK, Jan. 15.—Fire destroyed the home of Clarence H. Aldrich, on the Geer road yesterday morning. The occupier, who is the son of the owner, started a fire in the stove in the morning, and went out to do his chores. His wife called him later when the upper story was found to be in flames. Very little was saved from the house which was insured for $2,500. A defective chimney is said to have been the cause of the outbreak.

If you see it in The TRIBUNE tell them so.

PRODUCTION COST OF MOTHER LODE COPPER 6.31 CTS.

New Contract With Kennecott Calls for Three Million Pounds Output Monthly.

NEW YORK, Jan. 15.—James J. Godfrey, president of the Mother Lode Copper Mines Company of Alaska, who organized the company in 1907, says the world is facing a shortage of copper because of the record consumption, based on December sales of 300,000,000 pounds "In 1923 consumption will approximate two and a half billion pounds" stated Godfrey, "while production cannot possibly exceed two billion pounds. The peak production of copper was in 1916, when the output was 1,928,000,000 pounds.

"While 1922 sales approximated two billion pounds, some of this was carried over from 1919, 1920 and 1921. This means copper producers will speed up production, which includes Mother Lode, whose production schedule this year is set for 36,000,000 pounds. During 1922 the company's output was 27,000,000 pounds, and in 1921, 18,000,000 pounds.

"Under the milling contract between the Kennecott Copper Corporation and Mother Lode, the latter's production during 1923 will be increased to 3,000,000 pounds monthly. In addition to the high-grade ore extracted, Mother Lode is the world's cheapest copper producer, having produced copper last year delivered at the Atlantic seaboard for 6.31 cents per pound.

NO SALE TO KENNECOTT.

"Mother Lode stockholders have been considering a tentative proposal to sell their holdings to the Kennecott Copper Corporation, but so far nothing has been accomplished, because Mother Lode people know that the block-out ore in Mother Lode will last for several years, and the geological conditions being precisely similar to the Kennecott property adjoining, practically guarantees many years of productive life to the Mother Lode property beyond the ore now blocked out in its workings.

"Mother Lode is now recognized as the producer of the world's highest grade copper ore. Its geology is identical with its famous neighbor, Kennecott. Mother Lode has now been opened to a depth of 1900 feet, and from its production and development it is very clear that this property is one of the greatest, if not the greatest potentially rich copper properties in existence.

GEOLOGY UNDERSTOOD.

"After twenty-two years of investigation and development on Kennecott mountain, the geological conditions are now clearly understood. They are practically the same as those found at the famous Copper Queen at Bisbee, Ariz., which has produced millions of pounds of ore profitably for the past forty years and as far as anybody can [illegible] Copper Queen's reserves seem to be as large today or even larger than they were before the first shipment of ore was taken out.

"Mother Lode mountain is a lime formation, superimposed on the greenstone and as Mother Lode has more than 2500 feet of lime above the greenstone, it is fairly certain that the [illegible] ore will continue until the greenstone has been reached. In some parts of the Mother Lode property at the head of McCarthy creek there is probably 10,000 feet of lime above the greenstone."

Godfrey stated that he was very optimistic on the copper situation for 1923, due to the fact that the Copper Export Association has already called for payment all of its outstanding $40,000,000 notes.

Stocks of copper on hand at the present time have been reduced to normal. The copper market is now in the hands of the seller.

COTTON MARKET

NEW YORK, Jan. 15.—Strong Liverpool cables, continued optimistic reports from Manchester and a firm stock market combined with further bullish spot market and textile trade reports led to an unusual heavy and general buying movement in the cotton market at the opening today, first prices showing a gain of 6 to 22 points.

Shortly after the start May contracts sold up to 28.05, on broad general demands. Many commission houses were sellers for profits at this level. Support continued active, however, and sufficient to prevent more than slight reaction during the early trading. Liverpool and spot firms were among the early buyers.

Opt.	Open.	High.	Low.	Close
Jan.	27.80	27.50	27.40	27.45
March	27.90	27.90	27.59	27.62
May	27.95	28.06	27.76	27.78
July	27.85	27.80	27.50	27.52
Oct.	26.50	26.12	25.91	25.92

Mids., 27.75, quiet. Spots, 5 off.

LIVERPOOL, Jan. 15.—[illegible] Sales 8000 bales. Receipts 17,000, including 11,400 American. Good middling, 16.13; middling, 15.97; American middling, fair, 16.72; good middling, 16.12; full middling, 16.02; middling, 15.97; low middling, 15.72; good ordinary, 15.22; ordinary, 14.42. Futures opened steady.

Gold and Silver Of State Show Decline in 1922

THE output of gold, silver, copper, lead and zinc in California in 1922, according to preliminary estimates by Charles G. Yale, of the United States Geological Survey, Department of the Interior, was valued at $21,625,600, an increase of 673,177 over that in 1921. The yield of gold, however ($14,845,090), was $859,822 less and that of silver (3,171,200 ounces) was 448,023 ounces less than in 1921.

The production of copper was 22,660,500 pounds, valued at $3,036,500, an increase of 10,917,096 pounds and $1,521,601; that of lead was 6,200,000 pounds, valued at $356,800, an increase of 5,136,524 pounds and $306,208; and that of zinc was 3,615,900 pounds, valued at $206,100, an increase of 2,558,169 pounds and $153,213.

HAYWARD SENDS WINTER CROP OF GOOD RHUBARB

Sweet Potato Market Stiffening, With Reports of Supplies Much Reduced.

Rhubarb from Hayward is one of the newest market arrivals. There has been fresh rhubarb all winter for sale, but it has not been of the best quality, coming from Healdsburg, and other districts in that neighborhood. The new Hayward stuff is of good quality, and sold readily wholesale at 7 to 8 cents a pound.

The sweet potato market continues active. Good yams are stiffening on reports of supplies being reduced. Kiln-cured stuff was up to $3.50 to $4 a hundred pounds today.

The regular potato market continues to vary day by day, with offerings of all kinds large. Idaho and Nevada are still the principal shippers.

Further advances in apples are expected toward the end of the week.

Arrivals today included seven cars of potatoes and two of oranges.

Storage stocks of sweet potatoes totaled 2,894,532 bushels December 15, or about 10,000 bushels less than a year ago, the department of agriculture has announced.

Storage stocks included: Texas, $6,000 bushels; New Mexico, 73,000, and California 128,000.

OAKLAND PRODUCE

FRUITS.

APPLES—Bellflower, per lug, 3½-tier, $1.10@1.15; 4½-tier, $1; regular pack, 3½-tier, $1@1.15; 4-tier, $1.25 per lug; Hoover 4-tier lugs, $1@1.15, 4½-tier, $1; Jonathans, 3½-tier and 4-tier, $1.25@1.55 4½-tier, $1.50@1.75; Winter Banana $1.85@2, Baldwin, $1.50; Spitzenberg, fancy, $1.75@2.25; choice, $1.50@2.00; Delicious; fancy, $1.75@2; 4½-tier, $1.25; Roman Beauties, loose, lugs, $1.25; packed, $1.25@1.75; Pippins, storage, 3½-tier, $1.75@2.00; 4-tier, $1.50@1.60.

PEARS—Kiefers, $2.50 per large lug, $1.25 per half lug; Winter Nellis, $1@1.50 per box.

GRAPES — Emperors, packed in redwood sawdust $3.50@4 per 40 lb. net box.

RHUBARB — Local, 7c per lb., $2.75 per box.

OLIVES—Ripe, 6c per lb.

ORANGES—Navels, Sunkist, fancy, $4.25@4.75; choice, $3.50@3.75; Tangerines, $3@3.50.

LEMONS—Sunkist, fancy, $6.50@6.75; choice, $4@4.50; Limes, $2.50 per small lug.

GRAPEFRUIT—Sunkist, fancy, $3@3.25; choice, $2.75.

BANANAS—Central America, 8@9c per lb.; Honolulu, 8@9c per lb.

PINEAPPLES—$3@4.50 per doz

COCOANUTS—50@75c per doz

AVOCADOS—Tahiti, $2.00 per doz.

NUTS—IXL Almonds, 23c per lb., Nonpariels and Ne Plus Extra, 23c; Drake Seedlings, 16@17c; Soft Shell Walnuts, 25c; Franquettes, 25@27; Budded, 30c; Brazil Nuts, 13c; Pecans, extra large, 25c.

DATES—Persian 8@10c lb.; Fard, large boxes, 13c; Dromedary, $6.40.

HONEY—$5 per case.

VEGETABLES.

POTATOES—River, $1.50 per sk.; Nevadas, $1.60@1.75; Idahos, $1.50@1.60; Yakimas, $3@3.25.

SWEET POTATOES—Merced, 2½@3c per lb.; yams, 2½@3¼c per lb.; kiln-dried, 3@3¼c per lb.

LETTUCE — Imperial, $2.50@3; Los Angeles, $2@2.50; local, 90c@$1.50

CELERY—$2.00@2.75.

SPINACH—4@5c.

CAULIFLOWER—$1.00 per doz.

SWISS CHARD—40c doz bunches

BEETS—$1.50@1.75 sk.; 40c a doz.

CABBAGE—$1@1.50 a doz.

CARROTS—40c doz.. $1.75 per sack.

ONIONS — Yellow $1.75; Browns, $1.75; cold storage, $2.25.

GREEN ONIONS—$1.75.

EGGPLANT—6@7c.

TURNIPS—$1.75 a sack; 35c per dozen bunches.

PARSNIPS—$1.25 a box of 40 lbs.

PEPPERS—Bell, 10@13c per lb.

RADISHES—20c per doz bunches

TOMATOES—Southern, $2.25@2.60.

CUCUMBERS — Hothouse, $4 per dozen.

SQUASH—Hubbard, 1½c per lb.; summer, from San Diego, $1.25.

BEANS—Garden, 15c; Limas, 8@10c.

Peas—15@17c lb.

PUMPKINS—$1.25 per sack.

ARTICHOKES—50c@$1.50 per dz., $4@6 per lug; $18@23 per crate.

SPROUTS—4@5c lb.

Butter, Eggs, Cheese

Prices here quoted are selling prices from jobber to retailer as published daily by the San Francisco Wholesale Dairy Produce Exchange.

All sales transactions made between members on the floor of the exchange are made subject to the following trade discounts:

BUTTER.

Sale Price.	Discount.
Up to 45c incl.	10%
Over 45c	8%

Provided, however, when squares are sold at 45c and invoiced at 45½c, the discount shall be 10%.

CHEESE.

All sales.......Discount 10%

BUTTER.

	Jan 11	Jan. 12	Jan. 13
Extra	52½c	53½c	52c
Prime firsts	62c	62c	61½c
Firsts	48½c	50c	50c

EGGS.

	Jan 11	Jan 12	Jan. 15
Extra firsts	Nom.	Nom.	Nom.
Firsts	Nom.	Nom.	Nom.
Extra pullets	39½c	39½c	38c
Undersized pullets	37½c	38c	37½c

Cheese—Old style California flat fancy, 22c; do first, nominal; California Young American, 26c; Oregon Triplets, 25½c; Oregon Young American, 27½c.

POULTRY and GAME

Oakland wholesale market today for average current receipts:

LIVE WEIGHT.

Large colored hens.........30
Medium colored hens........28
Leghorn hens, 3½ lbs. up..25@26
Medium light Leghorn hens.24@25
Leghorn, broil., 1 to 1¼ lbs.36@38
Col. fryers, 2 to 2½ lbs....30@32
Col y'ng roosters, 3@5 lbs..27@28
Colored old roosters.........17
Leghorn, old roosters......14@16
Ducks, young ....22@25
Ducks, old ....15@20
Geese, young ....23@25
Turkeys, No. 1.............30@32
Pool quality less.
Turkeys, dressed, No. 1....35@37
Poor grades, less
Squabs, large ....40@50
Belgian hares, old.........10@12
Belgian hares, young.......18@20
Pigeons, doz. ....$2.50@
Jack Rabbits, per dozen.....$3.00

Bay Grain

WHEAT—$2.25@2.30 per ctl.; for shipping $2.20@2.25

BARLEY—Spot feed, $1.62½@ [illegible] @1.62½.

OATS—Red, feed, nominal.

CORN—California yellow nominal; do White Egyptian nominal; No. 2 Eastern yeallow corn in bulk, $1.72 @1.75; No. 2 white Egyptian, nominal; No. 2 Eastern milo in bulk nominal.

MILL FEEDS — Middlings, $44@48; Shorts, $28@33; Bran, $33@38; Millrun, red and white, $34@38.

Irregular Employment Is Declared Principal Cause Of High Prices for Coal

BY ASSOCIATED PRESS.
LEASED WIRE TO TRIBUNE.

WASHINGTON, Jan. 15.—Instability in the bituminous coal mining industry is the fundamental cause of high prices and the fuel shortage which has menaced the American public repetedly in recent years, the United States coal commission held today, in a preliminary report of its fact finding investigation laid before congress.

Labor troubles, transportation difficulties and over-development of the industry in mines and man power to a point where it is much larger than necessary to supply public demand for its product—if operations were continuous—were all three assigned as among primary causes for the condition. The exact bearing which these have upon the existing situation, the commission said, it intended to study in its further inquiry.

Regarding the possibility of another general coal strike after April 1, the report said the commission "has reason to believe that an agreement will be reached in the near future that will avert any widespread cessation of mine operations in union fiel s on April 1."

QUIZ TO CONTINUE

The commission added that its work in promoting industrial peace by ascertaining and publishing reliable data on wages, earnings, employment, volume, profits and costs involved in coal production will proceed with that understanding. Reference was made to the exchange of communications between the commission, miners' union officials and representatives of operators which has lessened the danger of the strike prospect.

Six members of the commission, John Hays Hammond, chairman; Dr. George Otis Smith, former director of the geographical survey, Clark Howell, editor of the Atlanta Constitution, former vice-president Marshall, Charles P. Neill and Dr. Edward T. Devine, signed the report as rendered, while Federal Judge Alschuler, whose judicial tenure has prevented his qualifying formally for service as Commissioner, attached a memorandum approving the views of his colleagues. The commission was created by congress after the 1922 coal strike to investigate the entire coal problem.

"There have been so many and such complex factors operating in the coal industry to prevent the free play of economic forces" the report said in concluding, "that a very detailed and comprehensive investigation is required before a valid conclusion can be reached. The inquiry involves the whole question as to what is best for the people, free competition, government or private ownership, regulation or control in the coal industry. The problem is of so great moment, with reference not only to the theories of government, but also to the economic life of the Republic, that the view of the commission must be left to its final report.

"There can be no satisfactory agreement as to wage rates, and no lasting peace between operators and men, unless steadier employmen can be provided. There can be no satisfactory solution of our transportation problem so long as the railroads are subjected to sudden peak loads of coal traffic at the season when the demands of agriculture and industry are at their height.

"The commission believes that the public interest in coal raises fundamental questions of the relation of this industry to the nation and of the degree to which private rights must yield to public welfare. It may be that both private property in an exhaustible resource and labor in a public service industry must submit to certain modifications of their private rights, receiving in return certain guarantees and privileges not accorded to purely private business or persons in private employ."

With anthracite coal problems, the preliminary report dealt only briefly. Search would continue, it was said into the reasons which left the United States, though "rich beyond all other nations in its wealth of coal resources," with "a national coal bin too often depleted," with prices "higher than seem warranted by the wealth of coal available," and with general public concern and dissatisfaction as to fuel supply.

PROFITEERING CHARGED

"There has been profiteering in the industry in the sense that grossly exorbitant profits have been taken at times by many operators, brokers and retailers; profits that have been disproportionate to the cost of the coal," the report said in part, "but this commission has not yet obtained the figures specifically required by the act in order to settle this question. A thorough examination of profits is already under way.

"Runaway markets" for coal in 1920 and 1922, the commission continued followed prolonged cessation of mining operations due to disagreement between employers and employees, but high prices also ruled from August 1916 to March 1918, and for that period, "some other explanation of the high prices and distress must be found."

"The responsibility of settling disputes," the report remarked as to the present labor situation, "rests primarily upon the industry. The commission therefore warned miners and operators alike that the country looks to them to settle their own disputes and to reach an amicable agreement when the present contract expires."

Stock Dividend Policy Of Standard Oils Explained By Authority on Economics

By E. E. MUNTZER
of McDonnell & Co.

At the end of 1921, the combined assets of the Standard Oil companies very conservatively exceeded $3,000,000,000 and the total capitalization was something over $900,000,000. That condition was effected by the persistent practice of reinvesting all earnings, save only small cash dividends, in the development of the properties, and it was the underlying cause of the late wholesale distributions of stock.

From the dissolution of the mother company in 1912 to October 1, 1922, stock dividends of the Standard Oil companies amounted to $271,000,000 in par value; whereas since that date the share disbursements have climbed to the enormous sum of $1,017,000,000. That has perturbed a great many thoughtless people. It still is misunderstood by many persons who think not of the thrift, the hazard, and untold effort which that growth necessitated; not of the trials and tribulations of formative business; not of the vexatious problems of grubbing, clearing, planting, cultivating virgin acres, but of the bountiful harvests which resulted from prudence, foresight and conservation of funds.

BAITING CORPORATIONS.

There has been much confused thinking of late regarding corporations, which are merely integral, indispensable parts of highly organized society, created by the governments of the people for certain purposes, endowed with certain rights and liabilities, and imperatively needed for gigantic productivity, without which the teeming multitudes of the earth could not subsist. Corporations are practical convenient means through which millions of people may cooperate in producing the necessities and luxuries of life and derive income therefrom, whereas, otherwise, large business must be conducted by limited partnerships composed of few rich men.

Corporate surplus does not mean cash on hand, or excess of assets over the reasonable needs of corporate business. It usually means excess of assets over obligations and capital stock, but it may be in the form of buildings, machinery and working capital. If, herefore, surplus be destroyed or impaired or not accumulated, would not wholesale insolvencies be inevitable when the blasts of adversity tear the rigging of industrial ships? The business life of those aboard depends upon adequate surplus—factory of safety—not in calm weather, perhaps, but in time of terrific storms, which seem inevitable.

STOCK DIVIDENDS.

All business must either grow or stagnate, and stagnation is death to enterprise. Intelligent business growth is attained by reinvesting earnings in plants and facilities. But, as assets and earning power increase, the value of corporate shares enhance. High priced shares are not popular with the common people, who think more kindly of stocks around $50 a share. The only method of capitalizing [illegible] surplus assets is by stock dividends. A. C. Bedford of Standard Oil of New Jersey said: "With an individual or a partnership, the transfer of surplus to capital is obtained by a mere bookkeeping entry. The only legal process open to a corporation is a stock distribution, and this is probably the most misunderstood of all processes of commerce."

Therefore, when Standard Oil assets had grown by thrift and prudent management to values three, four, six or more times the capitalization, and the stocks had advanced materially beyond the popular idea of prices, the common sense thing to do was to issue stock dividends. By that method under-capitalizations were realigned to more rational proportions, assets divided among greater number of shares, and the prices of stocks reduced to popular levels. Thus, conservative, progressive corporations are able to avoid unthinking attack because of large earnings, and to scatter their units of ownership among thousands of people who naturally become interested in the wares and welfare of industrial units. The owner of a home and of corporate shares is usually a thinking man, and that is the country's need.

TAXATION QUESTION.

There is no difference between the value of one stock which pays $4 dividends and that same stock cut into several parts which aggregately pay $4. Hence, stock dividends are not taxable income. Profits from the sale of shares held for two years or more are taxable at about 12½ per cent rather than at the higher reaches of the surtax. The decision of the Supreme Court that stock dividends are not taxable income was handed down in April 1921, and the two year period thereafter will terminate in April 1923.

Two views of the late Standard Oil stock dividend bisbursments are worth considering. One is that the present year will be profitable; that low priced Standard Oil shares will be popular; that broader buying will [illegible] revamped shares, and that the Standard Oils will be able to attract needed capital at small cost. The other theory is that the Standard Oils have reached their maximum capacity; that no further unusual growth may be expected; that legislative harrassment may curtail development, and that low priced shares were desired to facilitate liquidation by insiders, who sensed the approach of depression. We are strongly inclined toward the former school of thinking. We believe the petroleum industry a basic necessity; that Standard Oil will remain in business; that Standard Oil companies will continue to lead the oil enterprise, and that their shares will grow in value as time flies.

STANDARD OIL POLICY

From inception of Standard Oil, the policy has been to pay in dividends very small proportions of earnings, and that policy may continue. Mr. Bedford indicated such when he said of his company: "The directors feel that the shareholders should be advised that in view of the requirements of the company for capital investment, the directors have no purpose to increase the aggregate amount of dividend disbursments at the present time." Standard Oil companies are diligently searching for new sources of petroleum in the United States and in foreign countries. Hence, increased aggregate dividend disbursments may rest until the cost and results of such campaigns are forecastable. As such pioneering adventures may add enormously to the wealth of America is it not justice and righteousness that America foster and encourage that effort?

MONEY MARKET

FOREIGN EXCHANGE
Reported for Tribune by
CENTRAL NATIONAL BANK.

Austria, 100 kronen	$ .00015½
Alsace-Lorraine, 100 francs	$ 6.84
Belgium, 100 francs	6.25½
Bulgaria, 100 levs	.70
Canada, 100 dollars	99.00
Gt. Britain, £1 sterling	4.67
Czecho-Slovakia, 100 kronen	2.88
Denmark, 100 kroner	19.96
Finland, 100 finmarks	2.51
France, 100 francs	6.83
Germany, 100 marks	.0075
Greece, 100 drachmas	1.33
Holland, 100 guilders	39.67
Hungary, 100 kronen	.01¼
Italy, 100 lire	4.93¼
Norway, 100 kroner	18.65
Poland, 100 Polish marks	.0017
Portugal, 100 escudo	4.88
Rumania, 100 leis	.57
Serbia, 100 dinare	1.03½
Spain, 100 pesetas	15.71
Sweden, 100 kroner	26.95
Switzerland, 100 francs	18.84
Syria, £1 sterling	4.65
Hongkong, 100 local currency	54.25
Shanghai, 100 taels	72.12½
Yokohama, 100 yen	49.00
India, 100 rupees	31.37½

NEW YORK, Jan. 15.—Foreign exchange, easy.

Gt. Britain, demand, 4.66; cables, 4.66⅜, 60-day bills on banks, 4.64½. France, demand, 6.79¼; cables, 6.79½.

Italy, demand, 4.89½; cables, 4.90.

Belgium, demand, 6.19; cables, 6.19½.

Germany, demand, .0072½; cables, .0073.

Holland, demand, 39.59; cables, 39.61.

Norway, demand, 18.61.
Sweden, demand, 26.93.
Denmark, demand, 19.71.
Switzerland, demand, 18.82.
Spain, demand, 15.70.
Greece, demand, 1.28.
Poland, demand, .00401.
Czecho-Slovakia, demand, 2.84
Brazil, demand, 11.50.
Montreal, demand, 99 1-16.

NEW YORK, Jan. 15.—Call money easy; high, 4; low, 3½; ruling rate, 4; closing bid, 3½; offered at 4; last loan, 3½; call loans against acceptances, 3. Time loans, steady, mixed collateral, 60-90 days, 4½@4¾, 4-6 months, 4½@4¾; prime commercial paper, 4¼@4½.

NEW YORK, Jan. 15.—Foreign bar silver, 67⅛c; Mexican dollars, 51¼c.

BANK REPORTS

OAKLAND BANK TRANSACTIONS

January 10.	
Deposit charges	$6,890,700
Same day, 1922	$5,178,690
Clearances	$3,047,590
Same day, 1922	$2,342,000
January 11.	
Deposit charges	$7,779,400
Same day, 1922	$5,088,261
Clearances	$2,609,500
Same day, 1922	$2,168,400
January 12.	
Deposit charges	$6,608,500
Same day 1922	$4,598,600
Clearances	$2,389,200
Same day 1922	$2,387,700
January 13.	
Deposit charges	$7,197,500
Same day, 1922	$4,989,600
Clearances	$2,470,700
Same day, 1922	$2,261,100
January 14.	
Deposit charges	$5,767,100
Same day, 1922	$4,381,300
Clearances	$2,211,300
Same day, 1922	$2,087,200

Berkeley Clearings.

Deposit charges	$633,302
Clearings	$205,358

COAST CLEARINGS.

San Francisco	$29,100,000
Los Angeles	20,859,222
Pasadena	1,925,620
Long Beach	1,297,228
Portland	6,456,114
Tacoma	2,806,000

LIBERTY BONDS

By Bank of Italy.

	Price	Yield
First 3½s	$101.02	3.37
First 4¼s	98.60	4.34
Second 4¼s	98.16	4.39
Third 4¼s	98.66	4.51
Fourth 4¼s	98.48	4.??
Victory 3¾s	100.04	4.50

Banks in Valley Report Good Year

PATTERSON, Jan 15.—A splendid year was enjoyed by the Commercial Bank of Patterson which shows a gain in deposits of $96,000 for 1922. The following officers have been re-elected: W. W. Cox, president; W. W. Zacharias, vice-president; F. H. Tiencken, cashier; C. R. Paterson, assistant cashier; W. W. Cox, H. V. Bridge, H. L. Heintz, J. D. Patterson, W. W. Zacharias, J. H. Evans, W. W. Gidding, Frank Cox and B. H. Nelson comprise the board of directors.

MANTECA, Jan. 15.—At the annual stockholders' meeting of the First National Bank of this city the secretary's report showed a flourishing condition of affairs. A substantial growth was made during the year 1922. The following directors were elected: E. Powers, B. A. Goodwin, George Wetherbee, Carl F. Palm, A. Dos Reis, J. C. Jensen, F. J. Williams, L. E. Wyat and A. S. Bomberger. They met and re-elected the following officers: E. Powers president; Carl F. Palm and J. R. Bell, vice-presidents; L. E. Wyatt, cashier and secretary; R. B. T. Bringier and Manuel Reis, assistant cashiers.

WOOL MARKET

NEW YORK, Jan. 15.—Wool market firm. Domestic fleece XX Ohio, 48@57c; domestic pulled, scoured basis, 80c@$1.20, domestic Texas, scoured basis, $1.10@1.40; territory staple, scoured basis, $1.25 @1.40.

KABUL, Afghanistan.—Seven British subjects have been kidnapped by Afghan tribesmen and are held for ransom.

COFFEE AND SUGAR

The California and Hawaiian Sugar Refining Corporation quotes "C and H Sugars" per 100 pounds as follows:

Cane, granulated basis, $7.30; C and H berry fine standard and coarse confectioners A and confectioners AA, $7.30; powdered and dessert, $7.55; cubes and cubelets, $8.05; extra C, $6.90; golden C, $6.80; yellow D, $6.70; cubelets in cases, 12 5-pound or 30 2-pound cartons, solid pack, $9.30; 4X powdered and dessert in containers, 24 1-lb. cartons, $8.80; brown in containers, 24 1-lb. cartons, $7.80. Prices named are per cwt. f. o. b. San Francisco.

Western Sugar Refinery quotes as folows:

Basis per pound in bags (100 pounds or barrels unless otherwise specified "Sea Island" sugars—Cane, granulated basis, $7.30; fruit, granulated, extra, fine, coarse, confectioners A and confectioners AA, $7.30; bar, $755; powdered $7.55.

Western Sugar refinery announces following reductions in deffentials on 50 lb. sacks and pockets:

50 lb. bags, all grades, 20 to 10 points. Fruit and extra fine.

Bales, 4 25s, 20 to 10 points.

Bales, 50 2s, 50 to 40 points.

Bales, 20 5s, unchanged at 40 points.

The Spreckels Sugar company quotes beet granulated 100 lb. bags only at $7.10.

NEW YORK, Jan. 15.—Sugar—Raw, $5.28@5.34; granulated, $6.90. Coffee—Rio, 11¼c; Santos, 15¼@15½c.

NEW YORK CURB MARKET

(By Associated Press). Exclusive to OAKLAND TRIBUNE

NEW YORK, Jan. 15.—Transactions on the New York Curb market today were as follows:

INDUSTRIALS.

Sales		High	Low	Close
1000	Acme Coal	.67	.66	.67
1000	Acme Pack	.30	.30	.30
1300	Amal Lether	18⅝	17¾	18⅝
100	A Constable	19½	19½	19½
300	Bklyn C RR	[illegible]	8½	8¾
300	Buddy Buds	1½	1½	1½
100	Cox Cash St	6	6	6
800	[illegible]			
1700	Durant Mo	80½	79¼	79¼
1100	Do Ind	22½	21¾	21¾
100	Gardner Mo	12⅞	12⅝	12⅝
110	Gillette S R	270	268	270
3000	G Aldn Coal	63½	60½	63
100	Goodyear T	11	11	11
1700	Inter Rub	6¼	5¾	6⅛
100	Libby McN	7⅛	7⅛	7⅛
100	Lucey Mfg	11	10⅞	10⅞
600	Mercer Mo	3¼	3¼	3¼
200	Do [illegible]	[illegible]	2¾	[illegible]
200	Nat Leather	8⅛	8	8⅛
1200	N Pic Pub	12	10	10
250	N Y Tel pfd	112	112	112
100	Oselda Corp	15	15	15
200	Philip Morris	16⅞	16⅞	16⅞
300	Phoenix Hos	41⅞	40	41⅞
200	Pyrene Mfg	9⅞	9¾	9⅞
2000	Radio Corp	3⅝	3½	3⅝
1200	Do pfd	3¼	3⅛	3⅛
500	Repetti Cdy	2	2	2
2000	South C I	31	31	31
9300	Stutz Motor	24	23¾	23¾
1000	Tech Pro	8	8	8
200	Tob Pro Ex	5¼	5¼	5¼
2000	Triangle Fil	.15	.12	.15
100	U S Distrib	30½	30½	30½
3200	US Lt & Ht	1½	1⅛	1½
800	Do pfd	1¼	1⅛	1¼
100	Un P Sharg	5⅞	5⅞	5⅞
1000	Un R Candy	5⅛	5	5
100	Willys C ctf	9	9	9
200	Winther Mo	9⅞	9⅞	9⅞
100	Armour pfd	99	99	99
6500	Fleischman	33¾	33	33¾
100	M A Hanna pf	102	102	102
200	Indus Fiber	10	10	10
400	Intr-Shoe M	65	64⅞	65
100	Lake T B pf	1¼	1¼	1¼
500	Marlin Fi A	5⅛	1⅞	5⅛
700	Nat Supply	56	56	56
100	Un Shoe Ma	50¼	50¼	50¼
	STANDARD OILS.			
500	Anglo Amer	18½	18½	18½
500	Atl Lobos	7	7	7
125	Buckeye PL	93½	93	93
10	Continental	158	158	158
10	Cresent P L	44	44	44
50	Eureka P L	106	106	106
20	Illinois P L	165½	165½	165½
20	Indiana P L	95	95	95
200	Ohio Oil	77¼	77	77
110	Prairie O G	233	230	232
235	Prairie P L	114	113	113
20	Solar Ref wi	150	150	150
10	Southrn P L	103	103	103
10	South Penn	166	166	166
13200	Stand O Ind	63⅛	62¼	62¼
500	Do Kan	41½	41	41
1200	Do Ken	92¾	92	92
35	Do Neb	220	218	220
1000	Do N Y	48⅞	48	48½
8000	Vacum w i	47¼	45⅞	46
	INDEPENDENT OILS.			
100	Boston Wyo	1½	1⅛	1½
100	Carib Syn	4⅞	4⅞	4⅞
80	Cities Serv	180	177	179
100	[illegible]	[illegible]	[illegible]	[illegible]

Sales		High	Low	Close
200	Columbia P	.66	.66	.66
5800	Creole Syn	54¾	54¾	54¾
2000	Engin Petro	.14	.13	.13
16500	Federal	1	.95	.98
300	Fensland	16½	16½	16½
200	Granada	1⅝	1⅝	1⅝
300	Gulf Oil w i	59¾	59½	59½
20000	Hudson	.16	.15	.16
1700	Inter Petrol	21½	21¼	21⅜
800	Keystone R	.26	.26	.26
100	Kirby	3¼	3¼	3¼
200	Latin Amer	.69	.69	.69
200	Lowry	1½	1½	1½
2200	Lyons	.97	.94	.94
110	Magnolia	165	163	163
2700	Mammoth	52¾	51⅛	52
1000	Marine	10½	10½	10½
600	Meerritt	9¼	9⅛	9⅜
6000	Mexico Oil	.95	.89	.90
100	Mtn Prod	17⅛	17⅛	17⅛
10400	Mutual	13⅛	12⅞	13
100	N Eng Fuel	42	42	42
900	N Mex Ariz	3⅝	3⅜	3½
1000	Noble	.28	.28	.28
8300	Northwest	.21	.16	.21
2300	Omar	1⅛	1⅛	1⅛
100	Penn Mex F	17	17	17
100	Pennok	9⅝	9⅝	9⅝
500	Salt Creek	21½	21	21½
200	Do Con	11⅛	11⅛	11⅛
2300	Sapulpa Ref	3¾	3⅝	3¾
300	Savoy	3⅝	3⅜	3⅜
1600	Seabrd O G	3	2⅞	2⅞
4000	Simms	12¼	11⅞	11⅞
2000	Southrn P R	.06	.06	.06
1500	So States O	15¼	15	15¼
5700	Texon O L	.67	.63	.63
1800	Turman	1¼	1	1
1600	Wilcox	6⅞	6⅝	6
6800	Penn Beaver	.75	.25	.50
	MINING.			
1300	Alas-Br C M	2¼	2¼	2⅜
6000	Big Ledge	.03	.02	.02
1000	Bison Gold	.25	.25	.25
4000	Bos & Mt C	.13	.12	.13
100	Calaveras	[illegible]	[illegible]	2¼
2000	Caledonia	.08	.08	.08
6000	Candelaria	.32	.31	.32
900	Canario	2⅝	2⅝	2⅝
200	Con Copper	3⅞	3⅞	3⅞
3000	C Nev-Utah	.15	.14	.14
500	Continental	4¾	4½	4¾
1100	Cortez Silvr	1¼	1¼	1¼
100	Creson Gold	2⅝	2⅝	2⅝
1000	Dean Con	.70	.70	.70
3000	Divide Ext	.12	.11	.11
2000	Dolores Esp	2¼	2⅛	2¼
1200	Drydn Gold	.74	.73	.73
5000	Emma Silvr	.03	.02	.03
7000	Eurek Croes	.31	.30	.30
4000	Forty-nine	.15	.12	.15
23200	Fortuna	.59	.57	.56
1000	Gold Consol	.07	.07	.07
8000	Gold Deep	.10	.10	.10
5000	Hard Shell	.10	.09	.09
100	Hecla	8⅝	8⅝	8⅝
2000	Henrietta	43	40	43
1400	Hilltop	1⅞	1¼	1⅞
800	Howe Sound	3	3	3
23000	Ind Lead M	.39	.36	.39
1000	Jumbo Ext	.05	.05	.05
100	Kerr Lake	3¼	3¼	3¼
2000	Lone Star	.06	.06	.06
1000	McK-D-Sav	.19	.19	.19
800	Mason Val	1⅝	1⅝	1⅝
1000	Mohican	.15	.15	.15
1000	Nat Tin	.21	.21	.21
5000	Nev Ophir	.15	.13	.15
2000	Nev S Horn	.02	.02	.02

Sales		High	Low	Close
600	N Dominion	3¼	3⅛	3¼
100	Ohio Copper	.53	.50	.53
1200	Ray Hercul	1¼	1¼	1¼
1000	Rex Con	.06	.06	.06
3000	Richmond	.25	.24	.24
4000	Silver M Am	.15	.15	.15
100	Silver Pick	.07	.07	.07
1000	Simon Silvr	.31	.31	.31
1000	Spearhead	.09	.08	.09
4900	Success	.54	.53	.54
1000	Superstition	[illegible]	[illegible]	[illegible]
2200	Tech Hughs	.94	.92	.93
3400	Ton Divide	.71	.70	.70
500	Tuolumne C	.51	.51	.51
1000	U S Cont	.13	.13	.18
3300	Un Eastern	1⅞	1¾	1⅞
400	W End Con	1½	1½	1½
1000	Do Exten	.04	.04	.04
1000	White Caps	.08	.08	.08
200	Yukon Gold	.80	.80	.80
5000	Ariz Globe	.26	.26	.26

BONDS.
(Sales in $1000)

Sales		High	Low	Close
3	Allid Pach 8s	84	83½	83½
10	Am G & E 6s	97⅜	97¼	97¼
4	Am Rep C 6s	90	90	90
6	Am T & T 5s	110¼	110¼	110¼
6	Anac Cop 6s	102	101⅞	101⅞
48	Armour 7s	105¼	105¼	105¼
2	Atl Gulf 5s	52	52	52
4	Beavr P 7½s	100¼	100¼	100¼
16	Beth Steel 7s	105¼	105¼	105¼
6	Do 7s 1935	103	103	103
4	Char Iron 8s	94¼	94	94¼
1	C Gas Balt 6s	103½	103½	103½
1	Cn Textile 8s	100	100	100
1	Cop Ex As 8s	101⅞	101⅞	101⅞
3	Do 8s 1925	102¼	102⅛	102⅛
5	Deere 7½s	101⅝	102⅝	102⅝
1	Det C Gas 6s	101¾	101¾	101¾
3	Det Edisn 6s	103¼	103¼	103¼
5	Gal Sig O 7s	104⅞	104⅞	104⅞
1	G Asphalt 8s	105	105	105
1	Gd Trnk 6½s	106¼	106¼	106¼
1	Gulf Oil 7s	103⅜	103⅜	103⅜
7	Do 5s	96⅞	96⅞	96⅞
2	Hock Val 6s	100¾	100⅝	100⅝
3	Kenct Cop 7s	105⅛	105⅛	105⅛
6	Lacled Gas 7s	101⅛	101	101
4	Libby McN 7s	100½	100½	100½
2	Ligg-Win 7s	102½	102½	102½
35	Lou G & E 5s	91	90⅞	90⅞
1	Manitoba 7s	97	97	97
6	Nat C & S 8s	106	106	106
1	Nat Lethr 8s	101⅞	101⅞	101⅞
2	Ohio Pow 5s	91⅛	91	91
1	Pen P & L 5s	90⅜	90⅜	90⅜
1	Phil El 5½s	102	102	102
8	Pub SC NJ 7s	103½	103½	103½
3	Shawshen 7s	104½	104½	104½
2	Shefld F 6½s	100½	100½	100½
3	So Del Tel 7s	102⅞	102⅞	102⅞
1	S Cal Edis 5s	93	93	93
3	Stnd O NY 7s	107½	107½	107½
5	Do 6½s	107⅝	107⅝	107⅝
2	Swift Co 7s	102¼	102¼	102¼
28	Do 5s	93⅜	93¼	93⅜
1	Un Oil Pro 8s	100½	100½	100½
1	Vacum O 7s	107⅝	107⅝	107⅝
2	Am Roll 6s	100⅝	100⅝	100⅝
6	Dunlop T 6s	96½	96	96½
20	NY C&StL 6s	100½	100¼	100¼
	FOREIGN BONDS.			
4	Argentine 7s	100⅝	100¼	100½
37	Netherlnds 6s	99	98⅞	98⅞
5	Serb Croat 8s	98	98	98
3	Mexico 6s	102½	102½	102½
2	Swiss 5½s	103⅜	103⅜	103⅜
6	[illegible]			

NEW YORK STOCK MARKET

These quotations of prices on the New York Stock Exchange are from E. F. Hutton & Co.'s private wire, members of the New York Stock Exchange, with offices at the Hotel Oakland.

Sales	High	Low	Close
Adams Express	73½	70½	73
Ajax Rubber	14⅛	13⅞	14
Alaska Juneau	..	..	1⅛
Allied Chem	74⅜	73¼	73¼
Allis-Chal Mfg	46	45½	45½
Am Agric Chem	31⅛	31	31
Am Bosch Mag	..	..	40½
Am Can	85¼	81¼	81¾
Am Car & Fdy	..	..	183
Am Cotton Oil	18¾	17½	18⅞
Am Druggists Syn	6⅝	6½	6¾
Amn H & L	12¼	12	12¼
do pfd	70	69	69⅜
Am Ice	103	102	102
Am Int Corp	25½	24½	25
Amn Linseed	32	31	31
dio pfd	55	53½	53½
Am Locomotive	124¼	122⅞	124¼
Am Metal	53	51	51
do pfd	..	..	116½
Am Safety Razor	8¾	8¼	8⅝
Am Ship & Com	20⅛	20	20⅛
Am Smelt & Ref	55¼	55	55
Am Steel Fdy t ctf	36⅝	36¼	36½
Am Sugar Ref	..	..	78
Am Tel & Tel	123	122	122⅝
Am Tobacco	..	..	154
do common B	150½	149½	149½
Am Woolen	96	95	95⅝
Am Writing Pa pf	28⅞	28	28⅞
Anaconda Copper	49½	48½	49½
Associated Oil	128	126	126
A T & S F	105⅞	100¾	101
do pfd	..	..	89¼
Atl Coast Line	114½	114	114
Atl Gulf Line	..	..	21½
Austin Nichols	34	33¾	33¾
Baldwin Loco	135	132¾	133¼
Baltimore & Ohio	41⅞	41	41⅛
Barnsdall Class A	..	..	18½
Beth Steel B com	62⅞	62½	62⅝
Booth Fisheries	5¼	5⅛	5¼
Brooklyn R Tr	11⅞	11⅛	11⅞
Burns Bros B	40⅜	40	40
Butte Copper vtc	10	9⅞	9¾
Butterick	..	..	19
Caddo Cent Oil	9	8	8
Calif Packing	82	81⅞	82
Calif Pet	81	77	77¾
Callahan Lead	11	10½	..
Can Pacific	144	143¼	143½
Central Leather	36	34¼	35
do pfd	71⅝	69⅞	71½
Cerro de Pasco	44¾	43½	43¾
Chandler Motor	68⅞	67½	67⅞
Chesapeake & O	73	72	72
Chicago & Alton	..	..	2¼
do pfd	..	..	13½
Chicago Gt West	4⅞	4½	4⅜
do pfd	8⅞	8⅞	8⅞
Chi Mw & St Paul	21¾	20⅞	21¼
do pfd	34¼	34⅝	33⅞
Chicago & Nw	79½	78	78½
Chi Pneu Tool	85½	85	85
C R I & P	32⅞	31¾	31¾
6% pref	..	..	82
Chile Copper	28¾	28⅝	29⅛
Chino Copper	26¾	26	26¾
Cluett Peabody	68	68	68
Coca Cola	79¼	78⅛	78⅛
Col Fuel & Iron	..	..	26¾
Col Gas & Elec	106¾	104¾	104¾
Col Graphoph	2¼	2⅛	2½
Do pref	..	..	12
Cons Cigar	36¾	36½	36½
Cons Textile	12¼	12¼	12½
Cont Can Inc	124⅞	123½	123½
Corn Prod Refin	128⅞	125¼	125¼
Cosden & Co	56⅞	54¼	54⅜
Crucible Steel	72¼	69⅞	70
Cuba Cane Sugar	13½	13⅛	13⅛
Do pref	39⅝	38⅛	38⅛
[illegible]			
[illegible]			
Dela & Hudson	115½	114	114
Eastman Kodak	97	95⅜	95¾
Elec Stor Bat	55⅞	55½	55½
Endicott-Johnson	91¼	90¼	90¼
Erie	11	10¾	11

Sales	High	Low	Close
Do 1st pref	17⅞	15¼	15¾
Do 2d pref	..	..	11½
Fam Play-Lasky	87⅝	85¼	87⅛
Fisk Rubber	15⅝	14⅞	15
Freeport Texas	21¾	20¾	21
Gen Asphalt	46½	45½	46
Gen Cigar Inc	85	84⅝	85
Gen Elec	183¾	181¾	181¾
Gen Motors	13⅞	14	14⅛
Do Deb stk 7%	..	..	97
Goodrich (BF)	38¼	37¼	37¾
Do pref	89½	88⅝	89
Gt North pref	74⅞	73⅝	73⅝
Guantanamo Sug	..	..	10¼
Gulf S Steel tr ctf	83⅝	80¾	80¾
Houston Oil	76½	75	75⅝
Hudson Motor	27⅜	26⅞	27¾
Hupp Motor	23⅞	23⅝	23⅞
Ill Cent	..	..	111½
Inspir Cons Cop	35	34¾	35
Interboro Cons	..	..	1¼
Do pref	..	..	⅝
Internat Agricul	31¼	31	31
Do pref	..	..	60
Inter Combus Eng	..	..	21¼
Int Mercan Marine	8¾	8⅝	8¾
Do pref	42¼	41	41½
Internat Nickel	15½	14½	14⅝
Internat Paper	56	52⅞	53⅞
Do stmpd pref	72¼	72	72
Invincible Oil	..	..	15
1st Oil & Trp vtc	..	..	..
Jones Bros T Inc	31	30½	30½
Kan City South	19½	18½	18½
Kansas & Gulf	2⅞	2½	2⅞
Kelly-Spgfld Tire	51½	49¾	49¾
Kennecott Copper	36⅞	36⅜	36⅝
Key Tire & Rub	9⅞	9¼	9¼
Lee Rub & Tire	29½	28⅞	28⅞
Lehigh Valley	69¾	68¼	68¼
Lima Loc Wkp cf	60¾	59¼	59½
Loew's Inc	19	18¼	18⅞
Loft Inc	10½	10⅛	10⅛
Lorillard	..	..	165
Mack Trucks	67	65¾	66
Mallinson & Co	37½	36½	36½
Marland Oil	31¼	30½	31⅛
Martin-Parry	..	..	29
Maxwell Motors A	..	..	51
do B	16½	16⅛	16⅛
May Stores	73¼	72½	72½
Mex Seabd Oil	17	16⅞	16½
do voting ctfs	..	..	15⅞
Miami Copper	27½	27	27
Mid States Oil	12	11½	12
Midvale Steel	28¾	27¼	27¾
Mo K & T new	14⅞	13⅞	14¼
do pfd new	38⅞	37⅞	38⅞
Mo Pacific tr ctfs	43⅞	41½	42½
Montg Ward	21⅞	21¼	21¼
Nat Biscuit new	41⅞	39½	39¼
Nat Enamel	68¾	67⅛	67⅞
National Lead	..	..	123
Nevada Cons Cop	15¼	15¼	15¼
N O Tex & M vtc	86	85½	86
N Y Air Brake	..	..	33½
N Y Central	95¼	94⅞	94½
N Y N H & H	18⅜	16¼	17⅞
Norf & W [illegible]			
North Am Co	101¼	103	103
North Pacific	75	71	71¾
Okla Prod	2	1⅞	1⅞
Otis Steel	..	..	8⅞
Owens Bottl	41⅞	41½	41½
Pac Gas & Elec	80⅝	80	80
Pacific Oil	90⅞	86⅜	80¾
do class B	82⅞	79¾	80
Pennsylvania	46⅝	46⅝	46⅝
Pre Marquette vtc	38	37	37½
do prior pfd vtc	..	..	67
Philadelphia Co	..	..	42½
Phillips Pet	51⅞	49¼	49¾
[illegible]			
do pfd	[illegible]		
Pierce Oil Cptn	4½	4⅜	4½
do pfd	..	..	40½
Pigg Wigg Stores	57⅞	55½	55¾
Pittsb Coal Pa	59½	59	59¼
Pittsbgh & W Va	35⅜	31¼	35¼

Sales	High	Low	Close
Pond Creek Coal	41	40⅛	40⅛
Postum Cereal	129½	126	126¼
do 8 pfd	..	..	112⅞
Pr Steel Car	73¼	72¾	72¾
Prod & Ref	49	48	48⅜
Pub Serv Cptn NJ	98½	97½	98
Pullman Company	130½	128¾	128¾
Punta Alegre Sug	..	..	45⅜
Pure Oil	28¾	27⅞	27⅞
Ry Steel Spring	114¾	114¼	114¼
Ray Cons Cop	14⅛	14	14⅛
Reading	79¼	77⅜	78¼
Replogle Steel	27¾	26⅜	26½
Rep Iron & Steel	51⅛	50	50
Do pref	90	89½	90
Rey (RJ) Tob	51¼	51	51⅞
Roy Dut N Y	53½	52⅝	52⅞
St Joe Lead	18¾	18⅛	18⅛
St L-S F tr ctfs	22¼	21	22
Do prf A tr ctfs	38⅞	38½	38½
St. Louis Southw	30½	30	30
Do pref	58⅞	58	58⅞
Sears, Roebuck	86½	85¼	85¼
Seneca Copper	..	..	7⅞
Shat Ariz Copper	..	..	9⅛
Shell Trp & Trad	..	..	31⅝
Sinclair Cons Oil	34½	33	33⅞
Skelly Oil	12	11½	11½
Sloss-Shef St & I	46	44	44¼
South Pacific	89½	88	88⅛
Southern Railway	28⅛	26½	27¾
Do pref	69	66⅝	67
Stand Oil of Cal	62½	59	59⅜
Stand Oil of NJ	43	41¾	41⅞
Do pf non vot	117	116⅞	117
Stew Warner Sp	86	84	84⅜
Stromberg Carb	69	67	67
Studebaker Corp	116⅝	113⅝	113⅞
Submarine Boat	8¾	8½	8½
Superior Oil	..	..	5
Ten Cop & C tr cf	12½	11⅞	11⅞
Texas Co	48⅞	47⅜	47⅜
Tex Gulf Sulphur	65	62	62¼
Texas & Pacific	20⅞	20½	20½
Tex & Pacific	20⅞	20½	20⅝
Tex Pac C & O	21⅞	20½	20½
Timken Rol Bear	36½	35¼	35¾
Tob Prod	53	51⅞	52
Do Cl	82	81⅛	81⅛
Transc Oil	11¾	11½	11½
Shell Oil	12⅞	13	13
Union Pac	137¾	137	137¼
Do pref	..	..	75⅞
United Drug	80⅞	79¼	79¼
United Fruit	..	..	154¼
Unit Retail Strs	71½	69	69¼
U S C I P & F	31½	31½	31¼
U S Food Prod	..	..	4⅜
U S Indus Alco	67½	65	65
U S Realty & Imp	94⅛	92⅝	93
Unit States Rubber	62	57	57¼
Do 1st pref	102½	102	102
U S Steel	107⅞	105⅜	105⅞
Utah Cop	65½	63⅞	63¾
Van Secur vtc	16⅞	16	16
Vanad Corp	37¾	36⅜	36¼
Vivadou	16¼	15½	16⅛
[illegible]			
Do pref A	24½	23½	23⅞
Wells Fargo Exp	94¾	94⅜	94⅝
West Mryld new	11⅜	10⅞	11
do 2d pfd	24	23	24
West Pacific	..	..	17
do pfd	..	..	57
West Union	111½	111	111½
Westh Elec	60½	59⅞	60
Wheel & L E	9	8⅝	8⅞
White Eagle Oil	25⅞	25	25
White Motor	52	51	51
White Oil Cptn	..	..	3⅜
Wickw Spencer	11⅜	11¼	11⅜
[illegible]			
do pfd new	[illegible]		
Wilson Co vtc	36⅞	36⅜	36⅛
Wise Central	..	..	28
Woolworth	218	216¼	216¼
Worth Pump vtc	32¼	32	32

Total sales 1,092,104 shares.

NEW YORK BOND MARKET

(By Associated Press). Exclusive to OAKLAND TRIBUNE

NEW YORK, Jan. 15.—Following are today's high, low and closing prices of bonds on the New York Stock Exchange and the total sales of each bond (in $1000):

U. S. BONDS.

Sales		High	Low	Close
161	Liberty 3½s	101.18	101.08	101.18
2	Do 1st 4s	98.34	98.20	98.34
40	Do 2d 4s	98.84	98.72	98.76
274	Do 1st 4¼s	98.36	98.24	98.28
942	Do 2d 4¼s	99.00	98.82	99.00
457	Do 3d 4¼s	98.66	98.56	98.60
312	Do 4th 4¼s	100.22	100.20	100.20
272	Treas 4¼s	99.98	99.92	99.96
	FOREIGN.			
19	Argentine 7s	101½	101¼	101½
1	Bergen 8s	108	108	108
5	Berne 8s	111¼	111¼	111¼
13	Bordeaux 6s	76¼	76	76
5	Christiania 8s	109¼	109¼	109½
11	Copnhgn 5½s	91¼	91¼	91¼
32	G Prage 7½s	72¾	72	72
13	Lyons 6s	77	76	76
12	Marseilles 6s	77	76½	76½
44	R Janeiro 8s	97	96	96
7	Tokyo 5s	72¼	72¼	72¼
3	Zurich 8s	112	112	112
7	Czech-Slov 8s	87½	86¾	87⅜
12	Canada 5½s	102¼	102	102
[illegible]				
45	Dtch E In 6s	93½	93⅝	93⅝
61	Do 6s 1962	93⅛	92⅞	92⅞
77	French 8s	96	95	95⅝
152	Do 7½s	92⅞	92½	92¼
22	Hol-Am L 6s	92	91¼	91¼
10	Japanese 4s	82	81½	81½
4	Do 4½s	93½	93⅜	93⅜
50	Belgium 7½s	99½	99	99
5	[illegible]			
23	Denmark 6s	98⅝	98⅝	98⅝
13	Netherlnds 6s	94¾	94	94
40	Norway 8s	98¼	98¼	98

Sales		High	Low	Close
2	P-L-Medit 6s	105½	105¼	105¼
75	Bolivia 8s	72	70½	71
14	Chile 8s	103	102¾	103
2	Cuba 5s	95⅝	95⅝	95⅝
3	Uruguay 8s	105¼	105¼	105¼
4	Queensland 7s	108¼	107⅞	107⅞
2	Do 6s	102¼	102⅛	102¼
19	San Paulo 8s	98½	97¾	97⅞
8	Swiss Con 8s	118¾	118½	118½
174	British 5½s	115	114⅝	114¾
35	Do 5½s '37	104¾	104⅛	104½
59	Brazil 8s	98⅝	98	98¾
43	Do 7½s	97⅛	97	97
27	Do CRE 7s	85	84	84¼
8	Mexico 5s	62	62	62
4	Do 4s	35½	35	35
	RAILWAY AND MISCELLANEOUS.			
9	Am A C 7½s	104	103¾	104
21	Am Smelt 5s	92¼	91⅞	92
16	Am Sugar 6s	103½	103¼	103½
5	Am T & T 6s	116	116	116
10	Do col 5s	99½	98¾	98⅞
10	Do col 4s	92½	92⅛	92¼
3	Am W Pap 6s	85¼	84	85¼
1	Am Wt&E 5s	49¼	49¼	49¼
20	Ant Jur W 6s	80⅝	80¼	80¼
10	Armour 4½s	88⅞	88⅝	88⅝
8	A T & SFe 4s	90	89⅞	90
1	Do adj 4s	82¼	82¼	82¼
38	B & O 6s	101⅝	101	101
[illegible]				
66	Bel Tel Pa 7s	107⅞	107⅞	107⅞
5	Beth Steel 5s	96	94½	96
5	Do p m 5s	93⅛	93	93
6	Bkln Eds 7s	108⅞	108½	108¾
1	Cal G & E 5s	97	97	97
23	Can North 7s	113⅜	113⅛	113¼
42	Can Pacific 4s	79½	78⅞	78⅞
63	Cent of Ga 6s	101	100	101
15	Cen Lethr 5s	93½	93⅛	93⅛
10	Cen N Eng 4s	58	57½	57½
32	Con Pacific 4s	87⅝	86½	86½
24	Cerro de P 8s	135¼	133⅞	134

Sales		High	Low	Close
30	C & O cv 5s	95¼	94½	94½
18	Do cv 4½s	88⅝	88½	88⅝
31	C & A 3½s	26½	26¼	26½
10	Do 3s	52⅝	52⅝	52⅝
7	C B & Q 5s	100½	100¼	100½
33	C & E Ill 5s	80	79¾	80
7	Chi Gt W 4s	50⅞	50½	50½
17	CM&StP 5s	65⅝	65⅝	65⅛
16	Do cv 4½s	63⅝	63½	63⅝
50	Do ref 4½s	58¼	57⅝	57⅞
4	C & N W 7s	110	109¾	110
15	Chi Rwys 5s	78⅛	78	78
51	C R I & P 4s	81¼	81	81
26	Do ref 4s	82⅝	81¾	82
11	C & W Ind 4s	75¼	74¾	74¾
197	Chile Cop 7s	116⅝	114¾	115⅝
60	Do 6s	98¼	97⅞	97⅞
1	Colo Indus 5s	77	77	77
15	Col & So 4½s	86¾	86¼	86¼
6	C Coal Md 5s	89¾	89½	89½
40	Cuba C Su 8s	92⅜	91⅝	92
1	Cub Am S 8s	107¼	107¼	107¼
5	Del & Hud 5s	95¾	95½	95¾
19	D & R G 5s	56¼	56	56
5	Do con 4s	75¾	75¾	75¾
5	Det Edisn 6s	103¾	103½	103¾
3	Distil Secu 5s	50	50	50
12	DuP deN 7½s	108½	108⅜	108½
4	Duques Lt 6s	104	103⅞	103⅞
39	Em G&F 7½s	94½	94	94½
[illegible]				
34	Do gen 1 4s	44	43½	43¾
20	Fra I D 7½s	89	88¼	88⅞
4	Gen Elec 5s	102¼	102¼	102¼
36	Goodrch 6½s	101⅝	101⅜	101⅝
37	Goodyer T 8s	100¼	100	100¼
2	Do 8s 1941	115¼	115¼	115¼
2	Gd Trunk 7s	113⅜	113⅜	113⅜
11	Do 6s	101⅝	101½	101⅝
43	Gt North 7s	110⅜	110⅛	110⅜
24	Do 5½s	102½	102	102
18	Hud & M 5s	84⅛	84⅛	84½
37	Do adj 5s	64⅝	64	64

Sales		High	Low	Close
38	Hmble O 5½s	99	98¾	99
5	Ill Cent 5½s	102½	102½	102½
15	Ill Steel 4½s	92¼	91¾	92¼
2	Ind Steel 5s	101	101	101
11	Interb R T 7s	93¼	93	93
38	Do ref 5s	70½	69½	70
26	Int M Mar 6s	90½	89¾	89¾
9	Int Paper 5s	96⅞	96½	96⅞
3	Iowa Cent 4s	37½	37½	37½
6	KC FtS&M 4s	79½	79	79¼
3	K C South 5s	87½	87½	87½
7	K C Term 4s	82	81¾	81¾
15	Kelly-S T 8s	108¾	108⅛	108⅛
5	Lack Steel 5s	91¾	91¼	91¼
5	Lacled Gas 5s	95	95	95
62	L S & M S 4s	92⅞	92⅝	92⅝
2	Ligg & M 5s	98	98	98
1	Lorillard 5s	96⅝	96⅝	96⅝
5	L & N 5½s	105	104⅞	105
6	Do unifi 4s	90⅝	90½	90⅝
9	[illegible]		97⅞	97⅞
1	Mkt St Ry 5s	92¼	92⅛	92⅛
28	Midval Stl 5s	90	89⅝	90
11	MStP&M 6½s	104⅜	104½	104½
21	M K & T 6s	96⅛	96	96
13	Do pr l 5s	81⅞	81¾	81¾
183	Do adj 5s	60½	59⅝	60½
8	Mo Pacific 6s	98⅝	98¼	98½
81	Do gen 4s	62¼	61½	62
41	Mont Pow 5s	98½	97⅞	98¼
11	Nasau E R 4s	60⅞	60½	60⅞
33	NEng T&T 5s	99½	99¼	99¾
8	NOT&Mex 5s	79½	79¼	79¼
27	N Y Cent 6s	104¼	104⅛	104⅛
100	Do imp 5s	97¾	97½	97¾
1	Do con 4s	110¾	110¾	110¾
17	NY NH&H 6s	70	68	68½
30	N Y Tel 6s	106⅝	106⅜	106⅜
11	Do gn 4½s	94	93⅝	93⅝
15	NYW&B 4½s	47½	46⅛	47
2	Norf & So 5s	66	65⅞	65⅞
5	Norf & W 6s	112¼	112¼	112¼
13	N Am Edis 6s	96	95⅝	96
6	Nor Pacific 6s	109	108¾	109
32	Do imp 5s	99½	99¼	99½
89	Do pr l 4s	86	85½	86
5	No St Pow 5s	92⅛	92¼	92½
11	No Del Tel 7s	108	107¾	108
22	Ore S Line 4s	92¼	92¼	92¼
18	Or-W R N 4s	81¼	80⅞	81¼
8	Otis Stel 7¼s	93	93	93
6	Pac G & E 5s	92⅞	92⅝	92⅞
53	Pac T & T 5s	92	91⅞	91⅞
4	P-Am P&T 7s	102	102	102
25	Pen RR 6½s	110⅜	110¼	110⅜
15	Do gen 5s	101½	101¼	101⅜
1	Do gn 4½s	92¼	92¼	92¼
5	Pere Marq 5s	97⅞	97	97
15	Phila Co 6s	101	100¾	101
16	[illegible]			
1	Pro & Refi 8s	125	125	125
22	Pub Serv 5s	85	84¾	84⅞
9	Reading g 4s	86	85¾	85¾
2	Rep I & S 5s	96	96	96
20	RI A&L 4½s	84¾	84¾	84¾
24	St L & S F 4s	70	69½	69⅝
38	Do adj 6s	77¾	77¾	77¾
97	Do inc 6s	59¾	59⅜	59½
1	St L S W 4s	77½	77½	77½
1	SnAnt&AP 4s	75½	75½	75½
38	Seabrd AL 6s	60	59½	59½
32	Do adj 5s	25	24½	24½
17	Do ref 4s	40½	40½	40½
2	Sharon SH 8s	99	[illegible]	[illegible]
[illegible]				
	Do 5½s	98⅞	98⅞	98⅞
1	So Bel Tel 5s	95	95	95
11	So Pacific 4s	91⅞	91⅝	91¾
29	Do ref 4s	88	87⅞	87⅞
10	Do col 4s	84	84	84
42	So Rwy 6½s	101½	101	101½
15	Do con 5s	97½	96¾	97
16	Do gen 4s	68¼	67¾	68
12	So P R Su 7s	101½	100½	100½
1	Stnd O Cal 7s	105⅞	105⅜	105⅜
2	Third Av 4s	60	60	60
13	Do adj 5s	58¾	58¼	58¾
18	Tdwtr O 6½s	103¼	102¾	103½
10	Tob Prod 7s	104	103½	103½
16	TolStL&W 4s	74¼	71	74
1	Un B & P 6s	99	99	99
22	Un Pacific 4s	91⅞	91¼	91⅞
11	Do cv 4s	95½	95¼	95¼
3	Un Drug 8s	113½	113½	113½
1	Un F Gas 6s	97⅝	97⅝	97⅝
1	Un Ry Inv 5s	88¼	88¼	88¼
1	U S Realty 5s	100	100	100
3	U S Rub 7½s	108⅞	108¾	108¾
39	Do 5s	88½	88¾	88½
41	U S Stel 5s	103	103⅜	103⅜
5	Utah P&L 5s	92	92	92
18	Va-Car Ch 7s	97⅞	97½	97¾
26	Do 7½s	93⅞	93½	93½
14	Va Rwy 5s	97	96½	96⅝
3	West Md 4s	63	62¾	63
9	West Pac 5s	83	82¾	82¾
1	West Un 6½s	110⅞	110⅞	110⅞
1	Wstghs El 7s	108	108	108
1	Wilson cv 6s	93¼	93¼	93¼
2	Wis Cent 4s	79¾	79¾	79¾

Total sales of bonds today were $9,924,000, compared with $5,162,000 the previous day and $15,979,000 a year ago.

AUCTION SALES

Automobile Accessory Auction

TUESDAY, JANUARY 16TH
10 a. m., at 3616 E. 14th St.
Oakland

Comprising of 225 spark plugs, 1200 rim lugs, 550 Ford radiator hose, 100 pair lenses, 600 Ford piston rings, 300 bearings, 125 tire boots, 550 hose connections, 150 tins polish, 50 tire covers, 30 bumpers, 150 fan belts, 20 battery testers, 56 Ford shocks, 30 pumps, 32 pair pedal pads, 30 Chevrolet fenders, 500 feet radiator hose, 55 Ford wishbones, 50 coils, 32 speedometer cables, 25 mirrors, 100 camp tables, 100 camp chairs, camping outfits, tents, lights, greases and oil timers, timers, locks, chains jacks, wrenches, shop benches, gear press and second-hand parts—others too numerous to mention. Also sale of used cars and cars for wrecking.

N. L. LARSEN, AUCTIONEER

DAVID BERCOVICH

Successor to
MUNRO & BERCOVICH.

Groceries and Fixtures Auction Sale

Sale on the premises, 910 Clay St., bet. 9th and 10th Sts., Oakland. Sale Wednesday, January 17th, at 10:30 a. m.

Stock comprises complete line choice groceries, canned goods, teas, coffees, spices, oils, cereals, etc. Fixtures to be sold at 1 o'clock comprise cash registers, adding machines, counters, showcases, coffee mills, 2 Toledo scales, counters, etc.

ALL MUST AND WILL BE SOLD.

DAVID BERCOVICH,
Auctioneer.

W. H. Edwards & Sons

AUCTIONEERS
Sell on Commission or Buy Outright
487 20th St. Phone Lakeside 5058.

Exports of Grain Show Heavy Gain

WASHINGTON, Jan. 15.—Heavy increases in exports of wheat and corn from the United States for the week ending January 13, as compared with the first week of the year are shown in the weekly report issued today by the Department of Commerce. Wheat exports were 3,533,000 bushels as compared with 1,578,000 the previous week and corn exports of 1,421,000 bushels as compared with 299,000.

DRIED FRUITS

NEW YORK, Jan. 15.—Dried fruit market quiet. Apricots, choice to extra fancy, 21@40c; apples, evaporated, prime to fancy, 10¼@12¼; prunes, 30s to 60s, 9½@16½c; 60s to 100s, 7@11c; peaches choice to extra fancy, 12½@19c; seedless raisins, sulphur bleached, 20@22c.

E. F. Hutton & Co.

OAKLAND OFFICE
HOTEL OAKLAND
Tel. Lakeside 447

MEMBERS
NEW YORK COTTON EXCHANGE
NEW YORK COFFEE EXCHANGE
NEW ORLEANS COTTON EXCHANGE
LIVERPOOL COTTON ASSOCIATION
CHICAGO BOARD OF TRADE
NEW YORK STOCK EXCHANGE

Private Wires Coast to Coast

SUPERVISORS GET CONFIRMATION OF BRIDGE RULING

Plans Discussed For Complying With War Department Decision.

(Continued from Page 17)

approved to supersede the plan for the bascule bridge, as soon as that action is formally requested, provided there is established a reasonable presumption or assurance that the improvement will be carried promptly to completion.

"It is to be noted that on June 30, 1923, the penalty of the law of $5000 per month will begin to run against the owners of both the Webster street and Harrison street bridges if they are not removed by that time, and unless by then a substitute plan or extension is formally approved.

"It is desired that the district engineer inform the county supervisors to the above effect and impress upon all concerned the view that it is in the interests of all that action be taken by the county to improve the situation and that a mere postponement of the time for removing the obstructive bridges must be denied as being against the public interests.

"In accordance with the above order you are hereby advised that your application for a postponement of the order affecting the Webster street bridge is disapproved."

TUBE APPROVAL LIKED.

The board of supervisors noted with satisfaction that General Beach evidenced approval of a project for a tube in preference to a bridge. The supervisors also noted that the war department would grant an extension of time for removal of the present Webster street bridge if actual steps were taken to replace it with either another bridge or a tube. The latter consideration decided Supervisor Redmond C. Staats to withdraw a motion he had made that the board advertise for bids for removal of the present structure.

The opinion was expressed by Chairman William J. Hamilton and Supervisor John F. Mullins that in case it became necessary to construct a new bridge this could be accomplished with the $700,000 in bond remaining from a $900,000 $900,000 bond issue voted for this purpose by the people some years ago. The sum remaining was deemed sufficient to build a proper bridge for county use, former estimates of $1,000,000 to $1,300,000 for a bridge being placed upon plans for a bridge to be used jointly with the Southern Pacific railroad.

MOVE DISCUSSED.

The situation was discussed with District Attorney Ezra Decoto as to the possibility of directing George Posey, county engineer, to begin preparations for a tube. Decoto stated it as his belief that the supervisors could not even take this step until the tube act had been corrected and made constitutional by the state legislature. He promised, however, to look into the question and deliver an opinion to the supervisors on Thursday.

It was suggested by Chairman Hamilton and concurred in by Decoto that with sufficient funds on hand to build a new bridge, the board could call a bond election for April 17, the date upon which the Oakland municipal election will be held, when the people could vote upon a bond issue to provide funds for the construction of a tube. If this bond issue was rejected by the people, then the supervisors would be forced to order construction of a bridge with the $700,000 now on hand. In case the bridge was to cost somewhat in excess of this amount the board expressed the opinion that sufficient more could be obtained from the general fund.

Oakland Teachers Seek Stage Career

Oakland's teachers are heading for a stage career. The dramatic section of the School Women's Club is preparing big casts for plays to be produced under their supervision during March and thereafter, and tryouts are being held at the headquarters of the club, 308 Bacon building.

E. W. Jacobsen, dramatic expert, is assisting the educators in their preparations for the dramatic season, and dozens of [illegible] unteering for parts. The plays and casts so far selected are:

[illegible] Margaret Wales; Jane, Marion Finger; Lucille, Laura Leisch.

"Mr. and Mrs. P. Roe"—Mrs. Roe, Alma Laurlizen; Mr. Roe, Irna Burnham; Mrs. Grady, Cecelia McCarthy; Miss Sims, Estelle Anderson.

"The Mantle of the Virgin"—Sister Theresea, Iris Crosby; Isabel, Mary Stout; Bertal, George Ueweber [illegible]

[illegible] Elizabeth Thompson; angel, Ethen Armstrong; a saint, Joyce Lobner; nuns, Charlotte [illegible] Clough, Veta Parker, Helen [illegible] Laughlin, Francis Welch, [illegible] Beck; Georgia Harrison, Kate Darby, Mabel Denike.

The following staff has been selected to manage the plays: Alice Baxleyfi of Lafayette School, will have entire charge of the productions, while Crise Simmons of Garfield School, will have charge of the publicity. Maude Ellis has been appointed staff manager.

The following have been appointed managers of the plays: Grace Wells of Claremont, Doris Von Schoen, Fruitvale; Joyce Lobner of Fremont.

SAN FRANCISCO DEATHS.

Adler, Cecelia	Humperdinck, Paul
Ball, Paul—77 years	—71 years
Bennett, Emma W.	Hunter, Lacy G.—32
Bonvenuti, Julius D.	Husband, Annie E.
—32 years	—73 years
Butler, Elizabeth	Johnston, Thos. Henry
Casonis, Steve M.—33	—62 years
De Clercq, Richard	Judge, Bridget
—38 years	Kearns, Ellen—70
Day, Hazel—26 years	Lyon, Milton W.
Denvir, Catherine	Melody, Thos. Francis
Draper, Emma W.	—7 months
—44 years	McGanville, H[illegible]—40
Engelke, Captain	McDonald, Isaiah—62
August	O'Neill, Hugh
Farrell, Joan	Pires, Emanuel—55
Gedge, Frank J.	Petersen, Muriel—5
Golcher, Catherine	—41 years
Griffin, Bartholomew W.	Schnutzler, Chas. E.
	Seggersen, Addie
Henricksen, Katherine	Scebold, John—74
—72 years	[illegible]
Hinkens, Harry R.	Zanetti, Domenic—67
Hopkins, Louise F.—18	

Alameda Co. Vital Statistics

Births, Marriages and Deaths

DIED

BOZEMAN—In Oakland, January 13, 1923, William T., husband of the late Mary Bozeman, loving father of Mrs. Lizzie Meeker, Mrs. Blanche Trimpler, Mrs. William Hopkins and Mrs. L. Taylor, a native of Louisiana, aged 74 years 9 months, 8 days. Stockton, Cal., papers please copy.

Funeral services Tuesday morning, January 16, 1923, at 10:30 o'clock, a. m., at the residence of his daughter, Mrs. Hopkins, 625 Thirty-eighth street, Oakland, to which friends are invited.

BOYD—In Oakland, Jan. 14, 1923, Adeline Johnson Boyd, beloved mother of Mrs. Lillian Taater of Needles, Calif., and Mrs. Susie Brandon of Oakland; a native of Maryland, aged 7? years. (Baltimore (Md.) papers please copy.

Friends are invited to attend the funeral services Tuesday, Jan. 16, 1923, at 1:30 o'clock p. m., at the residence chapel of the Truman Undertaking Company, Telegraph avenue at 30th st., Oakland. Interment Mt. View cemetery.

CONRAD—In Oakland, Jan. 13, 1923, Mary Elizabeth Conrad, beloved wife of William J. Conrad, mother of Otto William and Louis Victor Conrad, daughter of Charles Lutz of Portland, Ore., sister of Mrs. Carrie Hohman of Portland, Ore.; Mrs. J. C. Scholz of Santa Rosa, Cal., Mrs. J. Aud, Edward and Jack Lutz of San Francisco, Cal., a native of Germany, aged 46 years, 4 months, 16 days.

Funeral services Tuesday, Jan. 16, 1923, at 2:30 o'clock p. m., at the parlors of James Taylor Co., N.E. cor. 15th and Jefferson sts., Oakland, to which friends are invited.

CLIFT—In Oakland, Jan. 12, 1923, Jean M., widow of the late William Clift, and loving mother of Mrs. Lee Clift Burnham, Mrs. Mailler Searles, Mrs. Irving Lundborg, Mrs. Howard Campbell and Frederick C. Clift; a native of Scotland. (Grass Valley papers please copy.)

Friends are invited to attend the funeral services at 11 o'clock on Tuesday morning, January 16, at the home of her daughter, Mrs. Mailler Searles, 649 Walsworth ave., Oakland. Interment private. Please omit flowers.

DRAPER—In this city, January 12, 1923, Emma Wilhelmina Draper, dearly beloved wife of Charles H. Draper, loving daughter of Ernest and Emma Kraus of Hillsboro, Oregon; beloved sister of Mrs. B. D. Redaker, Mrs. Minnie Reddedge, Mrs. Selma Ambrose, Mrs. Lydia Caven, Mrs. Della Melvin and Edmond Kraus, a native of Oregon, aged 44 years 4 [illegible] days. (Oregon papers please copy.)

Friends are invited to attend the funeral services tomorrow (Tuesday) at 9:30 at the chapel of H. F. Suhr & Co., 2919 Mission st., bet. 25th and 26th sts.

HOLEWICK—In Oakland, Calif., January 13, 1923, Rosina A. Holewick, beloved mother of Mrs. George H. Warren and Annie Holewick, a native of Germany, aged 75 years and 8 months.

Friends and acquaintances are respectfully invited to attend the funeral services, Tuesday, January 16, 1923, at 2 o'clock p. m., from the Trinity Evangelical church, corner of E. 15th st. and 13th ave. Remains at the chapel of Grant D. Miller, 2372 E. 14th st., corner of 24th ave. Interment, Evergreen cemetery.

HOPKINS—In Oakland, Jan. 13, 1923, Louise F. Hopkins, loving wife of Edward C. Hopkins and daughter of James G. Fraser and Mrs. Nellena W. Hawn, a native of San Francisco, Cal., aged 18 years.

Friends and acquaintances are respectfully invited to attend the funeral services Tuesday, Jan. 16, 1923, at 2 o'clock p. m., from her late residence, 493 36th st., Oakland. Interment, Mt. View cemetery.

HUSBAND—January 13, 1923, Annie E., beloved wife of Charles Husband, and mother of John M. and Robert T. Husband and Mrs. Emma Drummond, a native of Pennsylvania, aged 73 years.

Friends are invited to attend the funeral services Tuesday, January 16, 1923, at 2 o'clock p. m., from the parlors of Ernest A. Wollitz, 1635 Webster st., Oakland.

JACOB—In Alameda, January 13, 1923, Mary C. Jacob, loving wife of Fred M. Jacob and mother of Frederick C. Jacob, Jr., a native of Pennsylvania, aged 37 years 5 months and 1 day.

Remains at the chapel of Grant D. Miller, 2372 E. Fourteenth street, Oakland, until 9 a. m. Tuesday, January 16, 1923. Interment, Wilkes Barre, Pennsylvania.

McGRATH—In San Leandro, Jan. 13, 1923, George, son of the late Michael and Laura McGrath, dear brother of Mrs. Josie Smith, Mrs. A. Van Newland, Eddie and James McGrath, Mrs. Nellie Scazzafava, Mrs. Agnes Baron and the late William McGrath, a native of Oakland, aged 5? years.

Friends and acquaintances are respectfully invited to attend the funeral Wednesday, Jan. 17, 1923, at 9:30 a. m., from the parlors of Connn & Capergno, 552 8th st., Oakland, thence to St. Patrick's church, where a requiem mass will be celebrated for the repose of [illegible] commencing at 10 o'clock. Interment, St. Mary's cemetery.

PETERSEN—[illegible] 14, 1923, Arthur Howard, beloved husband of Estelle Hogan Petersen, brother of Andrew, Martin, William and Henry Peterson, Mrs. Henry De Leat, Mrs. Eugene Baker, Mrs. N. E. Smith and Mrs. Harry Heeslop, a native of Colonia, Cal., aged 38 years.

Funeral services Tuesday, Jan. 16, 1923, at 1 o'clock p. m., from the parlors of James Taylor Co., N.E. cor. 15th and Jefferson sts., Oakland, Cal., under the direction [illegible] friends are invited. Interment, Mt. View cemetery.

SCHNUTZLER—In San Francisco, Cal., Jan. 13, 1923, Charles E. Schnutzler, husband of Luella Schnutzler and father of Charles [illegible] E., Gerald H. and Clair [illegible], Shirley M. Picard [illegible] and brother of Annie G. Schnutzler of Forest Hill, John W. Schnutzler of Oakland, Caroline L. Powell of Richmond and Emma Smith of Wheatland, Cal., a member of Covenant Lodge I. O. O. F. Sacramento and Placer county papers please copy.

Friends and acquaintances are respectfully invited to attend the funeral services Tuesday, Jan. 16, [illegible] o'clock p. m., from the chapel of Grant D. Miller, 2372 E. 14th st., Oakland. Incineration at California Crematory.

VAN HALTREN—In Oakland, Jan. 13, 1923, Elizabeth M., dearly beloved wife of William Van Haltren, loving mother of Mrs. H. B. Clark, Mrs. J. J. Fannen, sister Mariena of the Holy Names, Charles, Leo and Helen Fisher, the late J. H. Fisher and Sister Mary Gertrude of the Order of Notre Dame; a native of San Francisco.

The funeral will take place Tuesday, Jan. 16, at 9 a. m., from her late residence, No. 3815 Loma Vista ave., thence to St. Lawrence O'Toole's church, High and Porter sts., where a requiem high mass will be celebrated for the repose of her soul, commencing at 9:30 a. m. Interment Holy Cross cemetery.

Oakland Tribune

NEWSPAPER POSTAGE RATES—Under 18 pages, 1c; 18 to 32 pages, 2c; 34 to 46 pages, 3c; 48 to 60 pages, 4c; 60 to 76 pages, 5c; 78 to 88 pages, 6c.

A file of The TRIBUNE can be secured at the office of Messrs. E. & J. Hardy & Co., 30-31-32 Fleet street, or Daws Steamship Agency, 17 Green street, Charing Cross, London.

REPRESENTATIVES FOR NATIONAL ADVERTISING—Williams, Lawrence & Cresmer Co., Brunswick Bldg., 225 Fifth avenue, New York; Harris Trust bldg., 111 West Monroe street, Chicago.

PACIFIC COAST REPRESENTATIVE—Fred L. Hall, Sharon bldg., San Francisco; San Fernando Bldg., Los Angeles.

No person connected with The OAKLAND TRIBUNE is permitted to accept complimentary tickets or passes to or in places where paid admissions are expected from the public.

FRATERNAL

SONS OF ST. GEORGE

AN AMERICAN ORGANIZATION

ALBION LODGE meets every Wednesday evening at St. George hall, at 25th and Grove sts.
Next meeting, January 17.
ERNEST REED, Pres.
1724 5th ave. Mer. 5640.
THOMAS BOOTH, Secy.,
622 58th st. Pied. 4271J.

DERBY LODGE meets first and third Thursday of the month at 8 p. m., in the Odd Fellows hall, Park and Santa Clara aves., Alameda.
Next meeting, January 18.
Englishmen and Americans of English ancestry eligible
H. SPURGEON, Pres.
2210 Alameda ave., Ala.; Ala. 2709J
G. LIVINGSTON, Secy.,
2215 41st ave.; Fivle 3259W

LOYAL ORANGE INSTITUTION OF U. S. A.

OAKLAND LODGE No. 256 meets first and third Thursday, Union hall, I. O. O. F. building, 11th and Franklin, Oakland.
Next business meeting, Thursday, January 18.
Office of secretary, I. O. O. F. building, 11th and Franklin.
O. H. PEARCE, W. M.,
Lakeside 3527
F. CLARK, Secy

Order of Scottish Clans

Safe, Sound, Conservative Fraternity Insurance
CLAN MacDONALD No. 79 meets in St. George hall, 25th and Grove sts., 2nd and 4th Fridays. All men of Scottish birth or descent between the ages of 16 and 45 are eligible for active membership. Men over 45 eligible for social membership.
DAVID CARMICHAEL, Chief,
776 14th st.
ANDREW PROCTOR, Secy.,
976 34th st. Pied. 1634W

Junior Order United American Mechanics

CUSTER COUNCIL NO. 22, meets every Tuesday night, Pacific bldg. 16th and Jefferson streets.
Next meeting, January 16.
C. L. FOWLER, Councilor
832 18th st. Oak. 7174
E. J. ALBRECHT, Rec. Secy.
3142 High, Oakland

Daughters of America

MARTHA WASHINGTON COUNCIL NO. 6.
meets every Friday night at at Pythian Castle, 12th and Alice streets. Next meeting, January 19.
MRS. LILLIAN MURDEN, Con.
1057 Aileen street
ROSE A WAXMAN, Rec. Sec
534 27th st. Oakland

Foresters of America

COURT SHELLMOUND No. 17, meets in Golden Gate hall, corner 57th st and San Pablo ave., every Thursday evening.
Next meeting, January 18.
EDW. F. SCHMIDT, Chief Ranger
W. H. NORTHEY, Fin. Secy.,
3623 Watts st. Ph. Pied. 8272J

ANCIENT ORDER OF FORESTERS

COURT ADVOCATE No. 7278 Jenny Lind hall 2229 Telegraph [illegible]
Benefit whist party, 8:30 p. m., January 19.
ARTHUR BOOTH, C. R.
J. W. KEALY, Treas. 1014 7th st
J. McCRACKEN, Secy., 4103 Pied. av.

INDEPENDENT ORDER OF FORESTERS

COURT OAKLAND 1237 [illegible]
GOLDEN JUBILEE YEAR
[illegible] MEDA, Chief Ranger
FRANK M. REED, Financial Secy.
[illegible]

Fraternal Brotherhood

OAKLAND LODGE No. 1010 meets in Wigwam hall, Pacific bldg., 16th and Jefferson streets every Friday evening.
Next meeting, January 19. Initiation and banquet.
C. P. PEDERSEN, Pres.
A. S. HAYWARD, Mgr.-Treas.
504 Pacific bldg. Hours: 2-4 daily, except Saturday; 7-8 Mon., Wed., Fri. Phone Lakeside 7490.

EAGLES

OAKLAND AERIE No. 7 meets Monday night at N. S. G. W. hall, 11th and Clay sts. Physicians: Dr. J. H. Scudder, Federal bldg., phone Lake. 847, res., Lake. 2397 hours 2-4, 7-8; Dr. A. L. Stuck, Physicians' bldg., phones Oak. 5124, Res., Merritt 3061. Hours 2-5, 7-8. Secretary's office, 205 Commercial bldg., Oak. 1103. Powell's drug store, official druggist, 458 12th st.
E. De MELLO, W. Pres.
G. J. VERGNES, Secy.

FRUITVALE AERIE No. 1375, F. O. E., meets every Tuesday evening at W. O. W. bldg., 3256 E. 14th st.
Next meeting, January 16
[illegible] initiation, January 30th.
Aerie physician, Dr. L. B. Smith, 2234 E. 14th st. Phone Fruitvale 523; residence, Fruitvale 2417.
W. L. MERCER, Wor. Pres.
10025 Russet st. Elm. 1697.
MERRITT A. KELSEY, Secy.
1413 1st ave. Merritt 874.

FLOWERS—
[illegible] & HARRIS
1525 San Pablo Ave
Phone Oak. 09
Artistic floral designs and decorations for every occasion. We specialize in flowers for funerals.

FRATERNAL

F. & A. M.

DIRECTORY

AAHMES TEMPLE

OAKLAND, CALIFORNIA, office and club rooms at 13th and Harrison streets. office hours, 9 a. m. till 5 p. m. Phone Oakland 483
Clubrooms 11 a. m. till midnight.
LUNCH 11 to 2.
Installation of officers and dance January 10, 8 p. m., Scottish Rite cathedral
Phone Oakland 2604. Regular stated session, third Wednesday of each month.
THOMAS W. NORRIS, Potentate
GEO. H. SMITH, Recorder.

Fellowship Lodge No. 480, F. & A. M., after Jan. 1, '23, meets Friday eve. instead of Wed. eve., at Masonic Temple, 12th and Wash.
H. R. McNALLY, Secretary.

BAY VIEW LODGE

No. 401, meets Thursday nights in I. O. O. F. temple, 11th and Franklin sts. visiting brothers welcome.
H. E. HAXEL, Master.
F. W. WETMORE, Secretary.

SCOTTISH RITE BODIES

Cathedral, 15th and Madison sts., Monday evening at 7:30 o'clock.
Monday, January 15, 6° 7°, 8°
Emil P. Ziegler, 32°, presiding.
Office hours, daily, except Sunday. 9 a. m. to 12 m. and 1 to 5 p. m.
MAURICE S. STEWART, Sec.

KNIGHTS TEMPLAR

ASYLUM OF OAKLAND COMMANDERY NO. 11, Knights Templar, Masonic Temple.
Next meeting, January 16.
Special conclave Illustrious Order of the Red Cross
EMINENT SIR WM. A. ROGERS, Commander
SIR CHAS. A. JEFFERY, Rec.

SCIOTS

OAKLAND PYRAMID No. 2, A. E. O. S.
Clubroom and meeting at Sciots hall, 529 12th st.
Jan. 6, reception to Master Masons at Ahmes Temple.
Regular meetings 2nd and 4th Wednesday evenings each month
Next ceremonial, January 27, 1923.
Every Tuesday—Sciot lunch, Puritas restaurant, 420 15th st., 12:10
DR. LOUIS DIETZ, Toparch.
1951 Bella Vista ave. Merritt 5135
STUART B. BOWES, Scribe, Plaza Building.
Phone Oakland 7473, Oakland 1127

Woodmen of the World

FRUITVALE CAMP No. 431, W. O. W., the largest camp in Alameda Co.—1200 members—meets in Woodmen of the World bldg., 3256 E. 14th st., every Thursday evening. Visiting neighbors welcome.
Next meeting, January 18.
P. E. GRAHAM, C. C.
3432 Halley ave
F. T. BURNETT, JR., Clerk.
E. D. HUNT, Dept. Mgr.
Office in the building, open daily. Phone Fruitvale 2334

ATHENS CAMP No. 457, W. O. W., meets every Wednesday evening, 8 p. m., Masonic hall, 5633 College av., next to Chimes Theater.
Next meeting, January 17. Dance.
C. D. RATTRAY, C. C.
D. A. SINCLAIR, Clerk.
Phone Merritt 2909

OAKLAND CAMP No. 94, W. O. W. meets Monday evening in Corinthian hall, Pacific bldg. 16th and Jefferson sts. at 8:15
Next meeting, January 15
H. R. FLETCHER, C. C.
Office hours 11 a. m. to 3 p. m. daily except Saturday 11 a. m. to 1 p. m.
A. O. HUGHES, Clerk
Office room 216 Pacific bldg.
Phone Lakeside 7319

ALPHA CAMP No. 101, W. O. W., meets every Friday evening at 8 o'clock. Brooklyn temple, 807 E. 14th st.
Next meeting, January 19.
AUG. F. ANDERSON, C. C.
2800 Delaware st
H. HAGEMAN, Clerk
1121 23rd ave.

MODERN WOODMEN

OAKLAND CAMP No. 7236 (largest camp in Northern California) meets in Porter hall, 1918 Grove st., every Tuesday eve., at 8 o'clock.
Next meeting, Tuesday, Jan. 16.
Social dance, benefit of drill team, Tuesday evening, January 23.
IRA E. PROSSER, V. C.
J. A. HARTWICK, Clerk,
430 Tapscott bldg.

Royal Neighbors of America

OAKLAND CAMP No. 3179 meets first and third Friday nights at St. George hall, 25th and Grove sts.
Next meeting January 19.
BERTHA F. DIAMOND, Oracle,
5625 Miles ave. Pied. 6191J
MRS. MAYME J. LAWSON, Rec.,
3784 39th ave.; Fruit. 3843W.

THE MACCABEES

OAKLAND TENT No. 17 meets at Truth hall, I. O. O. F. bldg., 11th and Franklin sts. Office and reading room, 460 12th st., room 205. Phone Oak. 5326
THE MACCABEES WILL INSTALL OFFICERS AND DANCE
Oakland Tent No. 17 will publicly install its officers elect, at the I. O. O. F. temple, 11th and Franklin streets, next Monday evening, January 15. Dancing will follow the ceremonies [illegible] and their families and friends are invited to attend.
J. JOHANSEN, Com.
L. FINE, R. K.

WOMEN'S BENEFIT ASSOCIATION
ARGONAUT REVIEW No. 59 meets every Wednesday evening in Wigwam hall, Pacific Bldg.
Next meeting, January 17
MRS. MABEL GEORGE, Com.,
3264 Encinal ave. Ala. 3033J.
MRS. MAUDE PETERSON, R. K.,
2951 E. 23d st. Fruitvale 3987.

OAKLAND REVIEW No. 14, meets Tuesday evening in Pacific bldg. 16th and Jefferson sts.
Next meeting, Jan. 16. Guard drill
MARY WILLIAMS, Com.,
736 15th st. Ph. Oak. 5897.
ARRIE ARNEST, Collector,
Syndi bldg. rm. 314. Ph. Ok. 3371

Ladies of the Maccabees.

GOLDEN POPPY HIVE 1016, Ladies of the Maccabees, meets the first and third Tuesday nights in every month in I. O. O. F. bldg., 11th and Franklin sts.
Whist Party January 16.
CATHRYN D. WILT, Com.,
637 28th st., phone Oak. 8117.
ANITA K. CONGDON, Rec. Keeper,
2226 39th ave.; phone Fruit. 1662W

Improved Order of Redmen

[illegible] TRIBE [illegible]
meets at Rebekah hall, Odd Fellow hall, 11th and Franklin streets, on Thursday evening
Next meeting, January 18
G. W. EASTERLY, Sachem
WALLBERG, C. of R.
Piedmont 710W.

FRATERNAL

I. O. O. F.

PORTER LODGE No. 272, I. O. O. F. meets every Monday evening at Porter hall, 1918 Grove st. Visiting [illegible]
Initiatory degree, January 15.
M. N. HOWELLS, N. G. Oak. 272.
O. F. JOHNSON, R. S. Pied. 4274J.

FRUITVALE LODGE No. 69, I. O. O. F., meets every Monday evenings in W. O. W. hall, 3520 E. 14th st. All visiting brothers welcome.
Next meeting, January 15.
J. J. WEYLER, Noble Grand
646 E. 16th street
R. A. L. WAITES, Rec. Secy.

OAKLAND LODGE No. 118, I. O. O. F., meets every Tuesday night in I. O. O. F. temple, at Eleventh and Franklin streets.
Next meeting, January 16. First degree.
CLAUDE JOHNSON, N. G.
Phone Oakland 6212
J. J. FRAWLEY, Rec. Sec.
Lakeside 4321.

VORWAERTS LODGE No. 313, I. O. O. F., meets at Porter hall, 19th and Grove sts. Meetings every Monday night.
Next meeting, January 15.
WILLIAM LARSON, N. G.
J. P. RORBACH, Rec. Secy.

FOUNTAIN LODGE No. 401, I. O. O. F. meets Wednesday evenings at I. O. O. F. hall, 11th and Franklin sts.
Next meeting, January 17.
CHARLES McGREGOR, N. G.
A. J. STURGEON, A. S.

CAMPANILE LODGE No. 451, I. O. O. F., meets every Tuesday at 8 p. m., at I. O. O. F. hall, corner Addison and Shattuck, Berkeley. Welcome brothers, welcome.
Next meeting, January 16.
JENS SORENSEN, N. G.
C. A. HUNT, R. S.

ENCINAL LODGE NO. 184, I. O. O. F. meets every Wednesday evening, Odd Fellows Hall, corner Park street and Santa Clara ave., Alameda.
Next meeting, January 17.
MILAND GRANT, N. G.
O. H. Y. FOX, secy., 1170 Bdwy.

ELMHURST LODGE No. 384, I. O. O. F., meets every Thursday evening in I. O. O. F. hall, 92nd ave. and E. 14th st. Visitors always welcomed.
Next meeting, January 18; reception to officers.
C. F. CARLSON, N. G.
J. G. DANIELS, R. S.; Ftvl. 234J.

GOLDEN RULE ENCAMPMENT No. 34, I. O. O. F., meets every 2nd and 4th Friday, at 8 p. m., in Odd Fellows temple, 11th and Franklin sts.
Next meeting, Friday, January 26. The Patriarchal degree will be conferred. A good attendance is expected, as this is the first work of the new officers. All who can are expected in Berkeley at the encampment installation, Monday, January 22.
N. E. FEAKINS, C. P.
J. C. HAZELTON, Rec. Scribe.
Phone Oakland 4534.

A. & M. O. CABIRIANS

The Council will have election of officers Saturday evening, Jan. 20. Be sure and attend.
F. P. SPENCER, Wise Ruler.
M. HALL, K. of R. Berk. 8628J.

I. O. O. F. MANCHESTER UNITY

Manchester Lodge, I. O. O. F. [illegible], Manchester Unity meets in Jenny Lind hall, 2229 Telegraph avenue every Monday at 8 p. m. Initiation every first and third Monday in the month.
GEO. A. LANGTRY, N. G.
177 Eighth st. Oakland 3778.
[illegible] CARAY, Secretary
[illegible] Sixty-sixth Avenue

N. S. G. W.

Piedmont Parlor No. 120
meets every Thursday evening in N. S. G. W. Hall, 11th and Clay sts. Oakland. Visiting members welcome.
Next meeting, January 18.
H. RAYMOND HALL, pres.
CHARLES MORANDO, Rec. Secy.

N. S. G. W.

Athens Parlor 195 meets Tues., Jan. 16, 8 p. m. sharp in Wigwam Hall (Roof Garden), Pacific Bldg., 16th at Jefferson.
Joint public installation of officers with Aloha Parlor No. 106, N. D. G. W.
N. C. BAZELEY, Pres.
C. J. HEARN, Sec.
Lake 1409.

N. D. G. W.

ALOHA PARLOR No. 106, meets every Tuesday evening in Wigwam hall, Pacific bldg., 16th and Jefferson sts. Oakland.
Next meeting, January 16.
CARMELITA LUHR, Pres.,
2415 Telegraph ave.
SALLIE THALER, Rec. Sec.,
426 25th st. Oak. 5016

I. A. S. S.

INTERNATIONAL ASSOCIATION SPECIALTY SALESMEN, Oakland Assembly No. 1, meets 12:15 sharp Monday, at luncheon, Hotel [illegible]. Oakland Salesmen invited. Office, 413 Pantages bldg. Phone Oakland 116
LEE BERTILLION, Pres.,
Oakland 1729
P. KLINKNER, Sec.
Oakland 5116

MOOSE

OAKLAND LODGE No. 324, L. O. O. M., meets every Friday night at Moose hall, [illegible]th and Clay sts. Club rooms open [illegible]
WM. J. HAMILTON, Secy

DANISH BROTHERHOOD

PACIFIC LODGE No. 38 meets every Tuesday evening at Danish hall, 164 11th st. Visiting brothers welcome.
Next meeting, January 16.
Installation of new officers Tues., Jan. 9, 1923
KNUD BOYSON, Pres.
1577 Hopkins st., Merritt 1999
[illegible] ANDERSON, Secy.

B. A. Y.

OAKLAND HOMESTEAD No. 839, meets Tuesday evening at I. O. O. F. temple, 11th and Franklin sts.
Next meeting, January 16. Whist party. Score cards 25 cents.
JOHN T. McKEOWN, Foreman
2037 Francisco st., Bk. Bk. 9071W
MRS. L. HOLMES, Correspondent.
478 19th st., Oakland. Oak. 1683.
GEO. MACKIE, Dist. Mgr.
Phone Oakland 7993.

IVANHOE HOMESTEAD No. 865 meets the 2nd and 4th Thursday of each month in I. O. O. F. hall, San Leandro.
Next meeting, January 25.
JOSEPH JORDAN, Foreman.
Seminary ave., Oakland.
MRS. R. McNEILL, Correspondent.
268 Estudillo ave. S. Lean. 268W.

KNIGHTS OF COLUMBUS

OAKLAND COUNCIL NO. [illegible] meets every 2nd and fourth Monday evenings at Knights of Columbus auditorium, 660 13th st.
Next meeting, Monday, January 22.
JOHN J. FLYNN, Grand Knight.
[illegible] McGILLAN, Fin. Secy.

Say you saw it in The TRIBUNE.

FRATERNAL

VETERANS OF FOREIGN WARS

OF THE UNITED STATES
(The Gold Stripe Order)
Membership open to all Soldiers, Sailors and Marines who have seen foreign service.

COL. JOHN J. ASTOR POST No. 85, meets 1st and 3rd Friday of each month at 8 o'clock, Memorial Hall, City Hall, Oakland. Visitors cordially invited.
Next meeting, January 19.
R. E. MITCHELL, Com.
Piedmont 4858J.
L. D. BORGE, Adjt.,
523 59th st. Pied. 6472W.

LADIES' AUXILIARY TO JOHN J. ASTOR POST meets 2nd and 4th Wednesday at 8 o'clock, Memorial Hall, City Hall. Visiting ladies cordially invited.
Next meeting, January 24.
MRS. RUTH L. BORGE, Pres.
Piedmont 6472W
MRS. OLLIE REMMERS, Secy.
5120 Genoa st. Pied. 8336W

LIEUT. HASCALL F. WATERHOUSE POST No. 819 meets every Wednesday night, Woodmen's hall, 3256 E. 14th st.
Next meeting, January 17.
CHAAS. L. FISHER, Com.,
5130 E. Tenth st.
P. ROGERS, Adjt., 924 E. 14th st.

LADIES' AUXILIARY TO LIEUT. WATERHOUSE POST meets 2nd and 4th Wednesdays at 8 o'clock p. m., Woodmen's Hall, 3256 E. 14th st.
Next meeting, January 24.
MARION W. HEINZ, Pres.
Merritt 343
GERTRUDE E. BROWN, Secy.
2125 27th ave. Fruit. 2358J.

LT. EVERETT R. LEISURE POST No. 999, meets 1st and 3rd Tuesdays of each month at 8 p. m., Memorial Hall, City Hall, Oakland. Visitors cordially invited.
Next meeting, January 16.
H. B. KAYE, Com.
Ph. Lake. 1700
M. P. MORKEN, Adjt.
1400 Jackson. Oakland 9139.

AMERICAN LEGION

OAKLAND POST, NO. 5, Office: Phone Oak. 7311. Meets 1st and 3rd Tuesday at clubrooms. Luncheon every Monday, 1546 Broadway.
Next meeting, January 16.
New clubrooms at 419 12th st.
DR. JOHN SLAVICH, Com.

ARGONNE POST NO. 235

AMERICAN LEGION

ARGONNE POST, NO. 235,
Phone Oakland 8753
Meetings Golden West hall, Pacific Bldg., 2nd and 4th Fridays.
Next meeting, January 26.
ROY G. THOMSON, Com.

WOMEN'S AUXILIARY

of Oakland Post No. 5, A. L., meets 2nd and 4th Friday evenings in Pythian Castle, 12th and Alice sts.
Next meeting, January 26.
CATHERINE RISHEL,
459 36th st.
ADELE CARLY, Secy.
1502 E. 11th st. Merritt 2347.

United Span. War Vets.

E. H. LISCUM CAMP No. 7, meets Thursday evening in Memorial hall, City hall, Oakland. All visiting veterans invited. Join the insurance club.
Next meeting, January 17.
C. A. VINCENT, Com.
2362 Courtland ave., Fruit. 2360J.
C. M. WARDALL,
5020 Webster, Pied. 744W.
NOTE—Spanish War Veterans seeking employment or having vacant position, register with Dr. L. E. Axford, 364 Blake bldg., or Frank F. Lavigne, 1208 7th st. Oak. 5458.

JULIA A. MARTIN AUXILIARY No. 2, Auxiliary to E. H. Liscum Camp No. 7, U. S. W. V., meets in Memorial hall City Hall, 1st and 3d Wednesdays. Visiting sisters welcome.
Next meeting, January 17.
PANSY WARDELL, Pres.
ALMA HOOD, Secy.

JOSEPH H. McCOURT CAMP, No. 13 meets 2nd Thursday, in Native Sons hall, Shattuck, near Center sts., Berkeley.
Next meeting, February 8.
C. MAYER, Com.
P. HASCOM, Adjt.
OAKLAND POST NO. 5

British Great War Veterans of America

Inc. California Post No. 10
Meets every Monday in St. George Hall.
Monday next, Jan. 15, regular business meeting.
S. H. GRANT, Pres.
FRED V. CLARK, Secy.
Office, St. George hall, 25th and Grove sts., Oakland, Calif.

SONS OF VETERANS

COL. E. D. BAKER CAMP NO. 1, Div. Calif. and Pac., meets Memorial hall, 2nd Tuesday and 4th Monday.
Next meeting, January 22.
R. R. DUMSER, Com.
SCOTT G. CLOUD, Secy.

Disabled American Veterans

of the World War, Chapter No. 7, meets at Hermanos Sons Hall, 1125 West St. at 12th. All disabled ex-service men invited to join.
Next meeting, January 19.
E. W. GRAN, Com.
W. FLANAGAN, Adjt.
Office and clubrooms 812 Broadway. Phone Oak. 1871

U. V. R.

UNITED VETERANS OF THE REPUBLIC
LIEUT. QUENTIN ROOSEVELT UNIT No. 15. All service men with honorable discharge welcome. Meets 2nd and 4th Wednesday at 8 p. m., Union hall, Odd Fellows bldg., 11th and Franklin sts.
Next meeting, January 24.
W. P. STRATTON, Com.
5609 E. 17th st.

Society of the First Division Department of California

PHONE OAK. 607. MEETINGS CITY HALL, OAKLAND, 1ST MONDAY EACH MONTH. NEXT MEETING FEBRUARY 5.
DONALD McCLURE, PRES.

FRATERNAL AID UNION

OAKLAND LODGE No. 840, FRATERNAL AID UNION, meets 2nd and 4th Friday evenings at Athens hall, Pacific Bldg., 16th and Jefferson sts.
FREDERICK W. REYLAND, Pres.
BLANCHE FILE, Secy.
5631 Shafter ave.
For information call up State Manager W. S. Lacey, res. 563 24th st. Oakland 7485

UNITED ARTISANS

GOLDEN GATE ASSEMBLY No. 82 meets 2nd and 4th Fridays in the month at 8 p. m., in Corinthian hall, Pacific bldg., 16th and Jefferson sts.
Next meeting, January 26.
EDNA C. KIRK, M. A.
[illegible] HOENISCH, Secy.

If you see it in The TRIBUNE tell them so.

FRATERNAL

KNIGHTS OF PYTHIAS

OAKLAND LODGE No. 103, meets at 12th and Alice sts., Pythian Castle, Thursday, January 18. Esquire rank.
CHAS. HOBBS, C. C.
JAS. DENNISO, K. of R. and S.

PARAMOUNT LODGE No. 17, meets every Wednesday at Pythian Castle, 12th and Alice sts. Visitors welcome.
Next meeting, January 17.
T. A. RODGER, C. C.
J. B. DUNHAM, K. R. S.
Piedmont 4326W.

DIRIGO LODGE NO. 224 meets in Pythian Castle, 12th and Alice sts.
Next meeting, January 16. Knight Rank. Lodge opens promptly at 8.
FRANK L. FORD, C. C.
CARL F. WOOD, K. of R. and S.

ELM LODGE No. 234 meets every Tuesday evening at I. O. O. F. hall, 92nd ave. and E. 14th st.
Visitors always welcome. Next meeting, January 16.
R. C. YOUNG, C. C.,
Elmhurst 1300.
M. I. HENDERSON, K. of R. and S.
Elmhurst 552.

Abu Zaid Temple No. 201 D. O. K. K.

Regular meetings each Monday in month.
Official visit
Berkeley, Friday, Jan. 26.
Special meeting, Saturday, January 27, 7 o'clock.
Installation and dance with California Santha No. 5, Saturday evening, January 27. Pythians invited to attend.
WM. LOVETT, Royal Vizor
MABRY T. STALLWORTH, Secy

PYTHIAN SISTERS

CALANTHE TEMPLE No. 6 meets in Charity Hall, Pythian Castle, 12th and Alice sts., every Tuesday evening
Next meeting, January 16. Installation of officers.
FLORENCE M. FLIELER,
M. of R. Mer. 1596.
ADA M. PARKINSON,
M. E. C.

KNIGHTS AND LADIES OF SECURITY

OAKLAND COUNCIL No. 733, Security Benefit Association meets every Friday night at Porter hall, 1918 Grove st. Visiting members welcome.
Next meeting, January 19.
For information call up Frank Johnson, district deputy, 1529 Jackson, Oakland 8915
Frank B. Scott, president, 365 10th street; phone Oak. 2054; Harry D. Twigg, financier, 367 10th st., Oak. 2051; Maud A. Chesvick, corresponding secretary, 4705 Fairfax ave., Fruitvale 2152W

ELMHURST COUNCIL No. 3527 meets 3d Wednesday at Radman hall, 94th ave. and E. 14th st.
Next meeting, January 17
Ethel Philbrook, pres., residence, 1768 Auseon ave.; Byron Philbrook, financier, 1768 Auseon ave.; Phyllis Helen, secretary, 1343 94th ave.

KIRKPATRICK COUNCIL No. 1316 meets every Tuesday at St. George hall, Twenty fifth and Grove
Next meeting, January 16.
HELEN M. ADAMS, Pres.
3875 Greenwood ave. Mer. 1020
HATTIE BARNETT, C. Secy.
752 Sycamore st. Lake 4325
L. LYEN, Financier,
2097 Carlton st.; Berkeley 6084

AT THE MOVIES

ALAMEDA.

BAY — BETTY COMPSON, in "Law and the Woman."

SOUTH BERKELEY

LORIN — NORMA TALMADGE, in "Her Own Way."

HALLS FOR RENT

AAHMES HALL, 1260 Harrison st.—Day or night; seating capacity up to 500. For further information see recorder, Aahmes Temple, 13th and Harrison.

71 LEGAL

One Line, One Month, $3.00

7L NOTARY PUBLIC

NOTARY PUBLIC—P. D. Stuart, Tribune office, 13th and Franklin. Lakeside 3000

7L ATTORNEYS-AT-LAW

L. I. STEELE, 11 Bacon Bldg.—Advice free; collection; legal mat.

LEGAL AID—Advice free; family affairs confid.; even. by appoint. 812 Broadway, Rm. 48 Lake 1585

YOUR LAWYER—Advice free; fam. affairs confid.; bkcy; all law cases. Rudolph Hatfield, 289 Bacon Bldg.

PATENT ATTORNEYS.

HARRY C. SCHROEDER
REGISTERED PATENT ATTORNEY
14TH YEAR IN OAKLAND.
U. S. PATENTS, TRADE MARKS.
417 First Natl. Bank Bldg. Oak. 147

J. B. GARDNER
REGISTERED PATENT ATTORNEY. PATENTS—TRADE MARKS.
Easton Bldg., 13th-Bdwy. Oak. 125.

M. C. FRANK, Reg. Pat. Attorney Patent Engineer. 9 ys. shop wk., 12 ys. tech. and legal. 717 Bank of Italy bldg. Oak. 3166.

7L COLLECTORS

COLLECTIONS—Are yours slow? Try us. Commercial Underwriters, 1st Natl. Bank bldg. [illegible]

7L DETECTIVES.

HITCHCOCK Detective Service, 309-312 Pantages bldg. Oak. Lake 5110, night Pied. 580

7M MEDICAL

One Line, One Month, $3.00

WELL AT LAST

Oakland, Dec. 26, 1922.
My son, Harold, has been troubled with bloody urine for several years. He tried other physicians but none seemed able to do him any good. One said that no relief could be obtained without an operation.

One of our friends who had been cured by the FONG WAN HERBALIST suggested that we try him. He supplied my son with herbs to cook at home. After having drunk the tea for a little more than two months, Harold is now in the finest condition.

Although words cannot express our happiness, we are glad to give this testimonial regarding the ability of the FONG WAN HERBALIST.
JOHN P. HODGE.
988 54th street, Oakland.

The Fong Wan Herb Co. prints five times more testimonials than any other herbs company. The fact that the Fong Wan Herbalist is educated in English as well as Chinese, is of decided advantage to both patrons and company, eliminating the necessity of an interpreter, forestalls misunderstanding and complications, insures confidence and saves time.

FONG WAN HERB CO.
UNPARALLELED HERBALIST
Hours: 9-7 daily; 9-12 Sunday.
Consultation free.
545 8th st.; Oakland 3767.

7M MEDICAL—Continued

RELIEVE SUFFERERS.
Po Kwong Shew, one of the most experienced Chinese Herbalists in the West, has given relief to thousands of sufferers. Chinese herbs, which are simple to use and reasonable in cost, become in the hands of Po Kwong Shew the means of bringing health and strength to sufferers from all kinds of ailments.
PO KWONG SHEW
CHINESE HERB CO.
1918 Telegraph Avenue.
Opp. New Market,
Oakland, California.

SORE THROAT RELIEVED AND TONSILS DISAPPEAR WITHOUT OPERATION
SING HERB CO.
Established 1912
H. S. Low, Herbalist.
491 10th st.
nr. Washington
Phone Oakland 3259

2615 Market St., Oakland, Cal.
May 18, 1922.
TO WHOM IT MAY CONCERN:
I take this method of expressing my sentiments of appreciation to Dr. Wong Him for the wonderful cures he has effected in cases where several members of my family, including myself, were afflicted with serious maladies.
I also desire to be the means of guiding any one who is in need of medical advice, as he will find Dr. Wong Him to be a thoroughly reliable health specialist and absolutely conscientious. Through an occurrence experienced by a member of my family I can, with the greatest regard for sincerity, state that after a consultation, unless Dr. Wong Him is convinced that his herbs will effect a complete cure, he will under no circumstances accept the case.
Very truly yours,
JULIUS ZUNINO,
ROSE M. LUPORI,
MRS. P. ZUNINO,
GEORGE F. LUPIRI,
MARY ZUNINO,
LINA ZUNINO.

CHINESE HERB SPECIALISTS
Our specially imported Herb remedies of over three thousand varieties have been used in China for thousands of years, and will positively relieve the various diseases. Whether your ailment be of the Lungs, Stomach, Heart, Liver, Kidneys, or if you are afflicted with Indigestion, Asthma, Catarrh, Blood Poison, Rheumatism, Appendicitis, Piles, Weakness and Female Trouble or any other known complaint, our wonderful herbs will not only give immediate relief, but will absolutely cleanse every impurity from your system.
Many testimonials on file at our office.
CHAN & KONG
Expert Chinese Herbalists,
901 Clay st., corner 9th st.
Office hours 12 to 6 p. m.

DON WOO HERB CO.
Expert herbalists of long experience. Many gratified ex-patients in Bay cities. Kidney and liver trouble, stomach and blood disorder our specialty. 139 12th st., near Madison. Oak. 4224. Consultation free.

WHY SUFFER?
Join the great army of ex-patients who are thankful for the new life our herbs gave them.
PEKIN HERB CO.
Herbalist Harry G. Lee.
565 10th st., near Clay st., Oakland. Hours, 10 to 7. Phone Lake. 2349

The Oakland Tribune is a member of The Association of Newspaper Classified Advertising Managers, which includes leading newspapers throughout the country and has for its aim the elimination of fraudulent and misleading classified advertising. The Oakland Tribune, as well as every other member of the Association, endeavors to print only truthful Want-ads and will appreciate having its attention called to any advertisement not conforming to the highest standards of honesty.

INDEX
Want Ad Section

Want Ad Classifications appear in numerical order, and all related classes are grouped together. For example: All advertising of Rooms To Let is numbered 20 to 29. The numbers appear on the headings, so if you seek room and board look through the "20s;" "Board" is No. 25, and always follows "Housekeeping Rooms (24). Note—Every "For Sale" or "To Let" heading has a "Wanted" classification with the same number, but followed by the letter "A".

Classification—	Number
Apartments	20
Automobile (including accessories, repairs, trips)	81-91
Building Trades	7B
Business Directory (subdivided by letter)	7
Bus. Equipment—For Sale	62
Business Opportunities	56
Business Property For Sale	42
Business Sites—To Lease	33
Carpenters	7B
Cattle, Goats, etc.	73
Children Boarded	28
Country Property	45
Dancing	9
Dogs, Cats, Pets	70
Dressmaking	7N
Electrical	7B
Employment	11-19
Employment Offices	16
Farm and Daily Produce	67
Factories, Warehouses—To Let	[illegible]
[illegible]	44
Flats—To Let	30-31
Flats—For Sale	43
Found Articles	6
Garages—To Let	38
Gardeners	7H
Help Wanted	11-15
Hardwood Floors Laid	7B
Hardwood Floors Polished	7H
Hotels	21 and 26
Hotels, etc.—For Sale	55
Home-made Things—For Sale	68
Horses, etc.	74
Houses—For Sale	41
Houses—To Let	32-34
Household Goods	65
Instruction	8
Invalid's Homes	29
Lost Articles	4
Lots—For Sale	40
Money to Loan	52-54
Machinery	63
Meetings-Lectures	2
Miscellaneous Sales	60
Motocycles	80
Movers	19 [illegible]
Music, Dancing, Drama	9
Musical Instruments	66
Offices—To Let	36
Oils, Mining, Timber	51
Out-of-Town Rentals	32
Painters	7B
Personals	6
Poultry and Supplies	71
Property—For Exchange	46
Rabbits	72
Real Estate	40-19
Rentals	20-39
Repairmen	7B
Roofers	7B
Rooms (Board, Hskp. etc.)	22-29
Situations Wanted	17-18
Stocks, Bonds, Investments	50
Stores and Studios—To Let	36
Teachers	8-10
Trades Taught	10
Tractors	81
Trucks	81
Trailers	81
Travel	81
Trucking	82
Transfer and Storage	19

7M MEDICAL—Continued

DR. WONG HIM HERB CO.
RELIABLE HERB SPECIALIST, 1701 WEBSTER ST., OAKLAND.

Numerous sufferers have been relieved by using Kong Wah Chinese Pure Herbs. See testimonials in our office.

KONG WAH HERB CO.
2781 Teleg., cor. 28th St. Oak. 4886.

LOOKING FOR HEALTH?
If so, why not try our herbs. They are harmless and positively give quick and permanent relief to most cases. Our chief herbalist, Y. L. Chan, not only a man of great ability in his profession, but a man of good character and popular with all who know him, he has been in the herb business in San Francisco and Oakland for over 15 years and has given marvelous relief to many. He is absolutely honest and speaks English well.

Y. L. CHAN HERB CO.
1566 Franklin st., at 17th Oakland. Oak. 5982. Consultation free. Hours 10 a. m. to 7 p. m.; Sun. 10-12.

T. FOO YUEN
Chinese Herbalist

Has returned from Los Angeles and desires to meet his old friends and make new ones. His son, Tom S. Wing, the well known herbalist, is associated with him. A cordial invitation is extended to you to call. Established in Oakland since 1909

ACUTE and chronic diseases cared for. No medicine, nature will cure. Consultation free. Hours 10-2. Foothill Blvd. and Orchard ave. 1 mile from County Hospital.

7M ELECTROLYSIS.

SUPERFLUOUS HAIR
MOLES—WARTS
Permanently removed without pain, marks, scars. We guarantee to kill every hair we treat. MME STIVER. 133 Geary st.; Doug 5232 424 1st Natl Bank bldg., Oakland Oak 2521

7M—SCALP & FACIAL SPECIALIST

AA—CARTER, M. M.—Scalp, facial massage. 1007 Bdwy.; Lake. 6604.

DIEHL'S HAIR STORE
Dyeing, bleaching. Henna packs in all shades, specialty. PERMANENT HAIR WAVING 469 14th st.

ULTRA VIOLET RAYS
are a complete success in combating diseases of scalp and hair, falling hair, dandruff and itching ceases after a few applications. Dry, split, lusterless hair becomes healthy and glossy. Thin and bald spots are soon covered with a new growth. They are equally efficient in skin diseases, pimples, eczema, old sores, etc. Dr. Wm. Haase. 1704 Telegraph ave.

7M MATERNITY HOMES

GROVE ST Hospital, cor 37th Pd. 1823—Latest methods; res physn.

MATERNITY nurse can accommodate patient in home. Bk. 7493W

7M OPTOMETRIST

F. W. LAUFER 487 Fourteenth Street Phone Oakland 4010

7M COUE CLINIC

COUE clinic Auto-suggestion, psychoanalysis. 1715 Channing, Berkeley 6284J

You Can Get Well— Be Happy
The Coue m[illegible] tured many
IT WILL CURE YOU!
To get results you must LEARN IT. I have taught hundreds—can teach you. James M. Heady, conducting Coue clinic, 253-254 Bacon Bldg, 11th and Wash. Consults on free.

7M MED. MASSAGE

ELECT. sweats, bath, moss; best ref. 1412 Grove, apt. 1, Oak. 2188.

NETTIE Umbreit: chiropractic adjustments; rates to poor. 2284 E. 14th, R. 15 Fruitvale 1370

SCIENTIFIC MASSAGE; med. vapor baths. O. 8698 by appointment

7M DRUGLESS METHODS.

ANY deaf, see me; ref. Ala. 1044J.

7C BUSINESS CARDS

One Line, One Month. $3.00

7C BOOKKEEPER.

BOOKKEEPER, exper.; small sets books, accounts, payable payroll, typing bills and monthly statements. Box M 93936. Tribune.

7C CHIMNEY SWEEP

PACIFIC CHIMNEY CO.
Sweeping, repairs, extensions; prompt service. Ph. Ftvl. 2718J.

7C CARPET LAYING.

LINOLEUM and carpets laid, L. 2227

7C PUBLIC STENOGRAPHER.

Miss George. 330 Dalziel bld O 8806

7C WINDOW SHADES

SHADES
MADE TO ORDER
Largest and best equipped factory. OLD SHADES RENOVATED. FOR ONE-DAY SERVICE.
BURRIS
WINDOW SHADE FCTY.
1316 Webster St. O. 9247.

CENTRAL WINDOW SHADE FACTORY. Reversing; new shades to order. Lake. 6718. 1723 Teleg.

7C ARCHITECTS

ARCHITECTURAL draftsman desires few weeks work drafting or superintendence. Box M85432, Trib.

7C ACCOUNTANT.

FINANCIAL and income tax statements prep. Oak. 667. Mr. Haynes.

7C CATERING.

FAMILIES who entertain can secure the services of two competent young women with experience to cook and serve their refreshments. Merritt 5087.

7H FOR THE HOME

One Line. One Month. $3.00

7H ANTIQUE FURNITURE.

HUNTER ANTIQUE SHOPPE. Antiques and period furniture, hand-made products for the home. 2156 Telegraph ave Ph Oak 2735

7H—CARPET AND RUG CLEANING

A B C CARPET CLEANING, 632 13th st.; Hamilton-Beach meth O 5746

9X12 RUGS dry cleaned $1 Lester shampoo process $2.50 quality and service. Oriental and Chinese rugs, 8c foot. Oakland 4134.

7H GARDENERS.

EXPER. pruner and gard. Ft. 3673J

GROUNDS laid out, shrubbery put in. Scientific pruning, spraying, [illegible]

LANDSCAPE gardener; grounds laid out Pied. 6106J. Willard Smith

ROSES, fruit trees, pruning, budding, grafting. Ph. Ftvale. 1791; add. Rohde, P. O. Box 133, Ftvale.

TREES removed without damage to premises; expert. A. R. Hollingsworth. Phone Oak. 7964.

HOUSE CLEANING.

COMPETENT man does genl. cleaning. 35c hr. O. 1396, rm. 9. 6-8 p.m.

HOUSECLEANING, general. Colored man; wk. by the day. P. 8129W.

HSWRK. by Japanese. Oak. 4542.

HOUSE cleaning—Col. man. L. 2377.

WINDOW cleaning—Japanese young man; new, old. Henry. Lake. 5094.

WINDOWS, housecleaning. M. 5574.

HARDWOOD FLOOR LAYERS

AA—New hdwd. flrs. laid; pine flrs. scraped and finished. Yama Hdw. Flr. Co., 2760 Grove. Oak. 4716.

7H CURTAINS MADE

CURTAINS, drape, bed spreads made; reasonable. Ftvle. 2519W.

7H MATTRESSSES.

A SERVICE that means a saving. Mattresses and pillows remade. One day service. Buy your new springs, pillows and Simmons beds together with that Mulkey mattress at our factory salesroom. Credit for the asking. Merritt 219.

MULKEY MATTRESS CO.
E. 12th st. at 6th Ave.

7H VACUUM CLEANERS

ROYAL cleaners rented, $1 day. Fillmore & Burpee, 1701 Bdy. O. 6678.

VACUUM CLEANER, new Eureka for rent; delivered, demonstrated and called for. Phone Oak. 8427.

7H WINDOW SHADES

WINDOW SHADES
Any color, made to measure; new cloth on old rollers.
METROPOLITAN
SHADE FACTORY
4242 BROADWAY
Piedmont 3916.
Formerly at 1723 Telegraph ave.

7N NEEDLECRAFT

RATE $3.00 a line a month.

7N—DRESSMAKING & MILLINERY

DRESS and coat repairing by day or at home; refs. 2072 Webster st

DRESSMAKER, milliner Mert 1379

DRESSMAKING, ladies' tailoring 50c hour Ph Pied 8581M

DRESSMAKING by day. Lake. 4611.

Needlework sold com 4107 Pied. av.

7N QUILTING

QUILTING done the New Idea way; down comforts a specialty 1831 Wood st., Alameda Ala 3685

7R [illegible]

One Line, One Month. $3.00

7—CLOCK, WATCH REPAIRING.

AA—Friedman Clock Specialty Shop MASTER SWISS WATCHMAKER. Makers, repairers. 410 13th. O. 2265

HUMPHRYS American, imported Clocks, reas. 213 Blake blk Lake 1165 Call deliver.

BUILDING TRADES

One Line, One Month. $3.00

7R—CONTRACTORS, CARPENTERS

A— BUILD
[illegible] furnish money. Phone we can build bungalows, flats, apts., in great demand. We can make your money earn 20%. Plans specifications free
CALIF. BUILDERS CO.
[illegible] St Oakland [illegible]

ALTERATIONS, additions, repairs, on time payments. FREE estimate. Our experience will save money. Acme Bldg. Co., Phone Lksd. 6750 We rent equipment.

ABILITY in building or repairing your home. See C. M. Dean, 3571 Fruitvale ave.; Fruitvale 2038J.

A1 CARPENTER—Remodeling, garages, cement wk. Forbes. L. 6568

ARNELL & SON—Bungalow construction 4007 Howe st P 7757

A—CARPENTER and shingling. Odd jobs a specialty. Fruit. 2586W.

A—Alterations, remodeling; store and office fitting. Merritt 5342.

BARR & SON, contractors and builders. See us before building. Estimates given. Contract or percentage. 306 26th st. Oak. 8102

BUILDER alterations—E. G. Hart. 520 61st st. Piedmont 3229W.

CONTRACTOR-builder; good work; guar.; reas; plans est. free. Let me figure your work. Pied. 5792

CABINETMAKER and builder; alterations, hdwd. floors; estimates given. Elmhurst 971 evening.

CARPENTER and helper with Ford truck wants work, day or contract; reas. Rt. 1. Bx. 225-A, Oakl.

CARPENTER—House repairing, day or contract; no job too small; prices reasonable. Lakeside 6855.

CARPENTER, A1, contract or day. bungalow, remodel jobs reas. Fruitvale 230J.

CARPENTER, finishing, alterations, jobbing, repairs. Fruitvale 3917W

CEMENT Walks, steps, garages Piedmont 832W, eves

CARPENTER—Foreman; can furnish best refs. Box M54638, Trib

[illegible] kinds; guar J. Nelson. Mer. 5539.

CARP., first class, can build entire house; $8 day. Merritt 1139.

CONTRACTOR-BUILDER—Remodeling; cement, plastering. P. 5938.

CEMENT work reas Lake 6631.

CEMENT contr. walks etc. [illegible]

GARAGES built, $55 up. Mer. 1139.

D. E. BARLOW, carpenter, jobbing contracts; shingling. 1st-class Reas. Pied. 7204J; res. 842 37th st.

J. I. Easterly: Building construction, engineering, plans. Fruitvale 3323J

MANTELS Built brick & tile repaired. Berk. 2558J

THREE carpenters want labor contracts. Hadley. 1708 Calif. st., Ber.

7R PLUMBING

SCHOENFELD—No job too small or too large. Lakeside 6495.

7R ELECTRICAL.

A call for wiring old houses, fixtures or prices. Stroll. Lake. 6232

D. & W. Elec Co. Oakland 5455 625 Oak st. Old house wiring and fixtures.

SPECIAL—5 rms wired for $50 with fixtures. Service Electric Co., 917 7th O. 9533

7G—ROOFING, REPAIR, SHINGLE.

A. K. Goodmundson Roof
Roofs recovered and made fire and waterproof; guar 10 yrs 2140 San Pablo. Lake 271 Since 1900

ELLIOTT & ELLIOTT shingling contrs., old work a spec Elm. 107

F. C. EYER, shingler. Oak. 5432.

[illegible] roofer and painter [illegible]

If you see it in The TRIBUNE tell them so.

7R HARDWOOD FLOORS.

A—Hdwd. flrs laid; sanded, cleaned, polished, waxed, stains removed. A. 839.

[illegible] reliable. That is the reason we are always busy. H. Aronsen. 2233 Santa Rita, or Fruitvale 2618.

FLOORING OUR SPECIALTY. Hardwood floors; reas., prompt, inst.; old floors made like new. Res. 688 46th st. Ph. Pied. 8534M.

FLOORS laid—Sanding and polishing by elect. Sloan, Ala. 4082-J.

Miyake Hardwood Floor Co. Floors laid, finished; sanding; polishing; reas.; 1st-class wk Oak 428

7R PLASTERING

C. THOMPSON, contract plasterer, patchwork, new and old. B. 9476M.

7R PAINTING AND PAPERING.

A1 PAPERING, painting; reasonable. M. B. IRELAND. Pd. 8396J.

A-1 painter and deco.; roof repairs; work guar. Ph. Fruit. 2573M.

BLUMERT For the Best Painting and Decorating. 549 45th St. Piedmont 6121

CALL Callender for painting, tinting and papering. Lakeside 7535.

EXP. papering, painting. O. 3956.

MARSHALL
In., ex. paint., decorating. Anywhere Eastbay. Estimates given Ala. 4042W.

OLD time prices. 1st class mechanic, work guar. Phone Ala. 2457J.

PURE lead oil, guarant., insurance carried, lowest figures. Mer. 2796.

OLD-TIME prices; expert paperhanging, tinting, house painting; roof repairing; 15 yrs. success here. Wm. MacDougall, Piedmont 9568.

TINTING, paper-hanging and painting; reasonable. Ftvale. 3140J.

PAINTING by day or cont. Reasonable. Phone Merritt 3414.

PAPERHANGING, tinting, $2 rm. up; all work guaranteed. Ftvl. 757W.

PAINTING, paperhanging, tinting work satisfactory. Ph. Elm. 563.

PAINTING papering. Ph Lake 3821.

TINTING, papering and painting; prices right. Phone Lakeside 7546

LOST

One Line. One Day. 20c.

AUTO crank on 12th st. Oak. 3994.

DOG—Small, black, long-haired, name "Pudge." $10 reward. Healy, 2753 Lincoln ave., Ftvl.

DOG—Female, brindle bull, small nose; lost near 24th and San Pablo Tues. Pied. 1596.

DOG, black and white, female; license No. 13. 976 14th st. Reward.

ELK'S tooth; initials J. H. S., No. 171; bet. 1067 Lakeshore and West Oak, S. P. railroad yard. 1067 Lakeshore.

ENGLISH setter, male, answers to name of Blitz. Merritt 775.

FOUNTAIN PEN, silver mounted; Delta club engraved. Oak. 8440, eve.; reward.

FOUNTAIN PEN, solid gold, initials "J. W. July 1st, 1922," finder ret. to 2265 Brdwy. Liberal reward.

FUR bet. Clay & Franklin st. on 11th, child's white and black fur. Sat. afternoon. Call Lake. 2146.

FOX TERRIER, 6 mos. old, 36th, bet. Teleg. and Grove. Pied. 872W.

GLOVES—Gray kid, bet. Reich & Lievre and 18th and Teleg. Name and address on slip from Capwell's. Call Oak. 4496, Lib. rew.

PURSE—Black leather containing $29.60 on Market st. Friday eve. Finder return to room 18, 1025 Market st. Reward.

SUITCASE, cowhide; cont. man's clothing. Pied. 8293J. Reward.

VANITY case, black, Jan. 11, on S. P. ferry, containing cards with name, Josephine E. Izaid. Valuable for sentimental reasons. Reward. Berk. 2511W.

WATCH—Gentleman's gold, snap cover; probably vicinity of Huntingdon ave. or Lilly st. or on car K. 8 or 5. Call or write, 2422 Ashby ave., Berkeley. $10 reward.

WATCH fob (initialed). Reward, return to 1957 Franklin, Apt. 4.

FOUND

2 TIRES found. Owner can have same by proving it and paying for this adv. Box B10293, Tribune.

PERSONALS

One Line, One Day. 20c.

ANY girl in sorrow, perplexity needing a friend, adviser is invited to call or write Miss N. Hudspath, Salvation Army Home E. 28th st. and Garden, Oakland. Fruitvale 3122

ADVERTISING sale of White truck license 507229 from Robertson & West to Bruns Bros.; no respons. for claims presented after Jan. 19, 1923. Present bills at Teleg. Ave. br. of Central Sav. Bank.

ANYONE knowing the whereabouts of Keith Watson notify T. H. Watson, Lincoln hotel, S. F.

A—GET ACQUAINTED SOCIETY for strangers. Oakland 4979.

DON DIXON, phone Oak. 2642, 9 to 5.

GAS Consumers' Association reduces your bill 15% to 30%. 364 12th st.

GIRLS in distress or trouble of any kind will find a friend in the matron of California Rescue Home. 2107 13th ave. Merritt 2196.

HAVING bought the modern groterteria, No. 5484 College ave., of A. M. Haldeman, all parties having any claims against former owner must present the same before Jan. 17, 1923.
DE WITT M. MASDEN, (present owner).

I have bought the stock and fixtures of the bus. at 2151 Curtis st., Oakland, Cal., and am not responsible for debts or obligations contracted by former owner [illegible] 18, 1923. WILLIAM H. SMITH.

I SICK or in trouble will pray for you gratis. Unknown. Box 18015, Tribune.

My wife, Tillie Denham, having left my home, I will not be responsible for any debts contracted for by her on and after Jan. 11, 1923. (Seal) WM. DENHAM.

NOTICE is hereby given to the public that I will not be responsible for the debts of my wife Dolly Mae Ernst on and after the 13th day of January 1923 HENRY ALBERT ERNST.

REBATE NUMBERS—43, 97, 115, 61210, 61259, 98868, 97765, 97763, 98279, 66344, 66372, 57764, 61209, 61572, 90102, 94345, 39276, 45643, 26345, 66346, 96870. Will call.

FOUND.

COAT—Small boy's. Piedmont 2805.

8-10 EDUCATIONAL

INSTRUCTION

One Line, One Month. $3.00

AA—Mrs. Hambleton, expert teacher, grammar school work. 830 Oak st.

ALG., geo., arithmetic. Pied. 8546J.

BOOKKEEPING, Gregg and Pitman shorthand; day or evg.; indiv inst. Parker-Goddard Secretarial school, 1121 Washington st. L. 4000

LANGUAGES Native teachers.

NIGHT school; 25c hr. Ftv. 2283W.

TYPING, shorthand, individual instruction; actual bus. exp. O 1684.

9—MUSIC, DANCING, DRAMA

ADULTS— Children trained for stage — Screen — Dancing — French — Vocal — Elocution — Piano — Day — eve. classes. BELASCO STUDIOS. 886 Cleveland, cor. Pk. blv. M. 552

9—MUSIC, DANCING, DRAMA Continued.

AMERICAN Cons. of Music; private lessons piano, voice, violin, [illegible] phone, clarinet, cornet, etc. Henshaw Bldg., 14th and Bdw. L 1210.

AA—Act, sing, dance, physical cult., eloc. McDonald-Johnson, I. O. O. F. Hall, 11th and Franklin. Sat. 2:30.

ALL DANCES in 3 lessons. Glines priv. studio, 1405 1st ave.; Merritt 3601; beginners especially.

A—JAZZ PIANO playing, all pop. songs; real jazz time. Christiansen School, 3847 Telegraph; Pied. 1624.

ACCORDION, teacher, mkr. 626 Clay.

BAY CITIES Cons., music, violin, piano, mandolin, guitar, banjo; special class violin for children. Lininger, 624 Hobart. Lake 5113.

CHILDREN'S CLASSES
Stage dancing. Glines Studio, 1405 1st ave.; Merritt 3601; elocution.

DANCING—Beginners especial. Miss Walsh, 1812 Castro st. Oak. 8795.

HOW TO JAZZ
Saxophone, cornet, banjo, etc. J. H. Cray, 745 14th st.; Lakeside 779.

KORNELIS BERING, solo violinist, graduate conservatory Amsterdam; teaches violin. Sevcick and Auer methods. Professional coaching. Mer. 3070, or Berk. 9539W.

MUSIC written for songs; mss. work; best piano inst. O. 3328.

PIANO—Jazz; popular songs; immediately; pupils visited. O. 8618

PIANO instruction, Teacher trained in Europe; mod. prices. L. 2078.

VIOLIN—Lady teacher; best method; pupils visited. Oak. 5196

VOCAL. Pop. songs. $1. Ala. 1468J.

10 TRADES TAUGHT

AUTO KNIT machine operation taught. Oak. 9251.

AAA—National Barber School, estab. 15 years; cheapest tuition, highest wages 417 10th st.

RELIABLE Auto School, 5702 Adeline. Established 1906.

HELP WANTED

12 MALE.

Advertising grouped by occupation as shown by first word One Line, One Day, 20c.

APPRENTICES wanted for auto repair work. Oakland Auto Schools 211 12th street.

ALL ADVTG. for "Trades Taught" appear under that heading following "Educational."

BLOCK AGENCY
205-6 AMERICAN BANK BLDG.
Accountant $150
Accountant, lumber $150
Estimator, lumber $150
Stenographer ....open
Typist $85

COLLECTOR—Must have bicycle or motorcycle and know Eastbay cities; furnish experience. Good salary; permanent position. This is a good opportunity for energetic and hard worker. Call 373 Blake block, 1121 Washington st.

COOK—Wanted, experienced Japanese cook, with reference. Cooking and downstairs work where second help is kept. Good salary. Box M 54572, Tribune.

COOK—Wanted, first-class Chinese cook. Phone Alameda 54.

CAL BOWLING ALLEY; man to set pins. 2314 Telegraph, Berkeley.

FOR "Help Wanted" advs. that require an investment see "Business Opportunities"

LIGHT WORK; small wages; middle-aged man wanted; N.W. cor. 13th and Jefferson st.

PATTERN maker's apprentice, with vocational training desired. Apply 1118 E. 12th st., Oakland.

REPAIR and refinish furniture man wanted; must be good mechanic. West Coast Upholstering and Cabinet Works, 1516 Milvia st.; Berkeley 5199.

ROUTE MAN with auto for established laundry route in Elmhurst and San Leandro. Box M 85185. Tribune.

RANCH WORK, general; an Italian or Japanese; in irrigation district. Phone Berk. 8133W.

SALESMAN—A1 opening for two young men on sales force of large corporation; exper. not necessary; must be satisfied with $30 week to start. See Mr. McBurney, 727 W. 16th st., Apt. N, after 5 p. m.

SALESMEN, two, at once, $40 up easily made. Magazine, newspaper or picture men preferred. 927 Broadway, room 33.

SALESMAN—A-1 inside hardware salesman. Must know business from A to Z. Give references. Box M55364, Tribune.

SALESMAN—15 A-1 to make $10 a day. See Mr. Hill at 1325 Jefferson st. Open Sundays from 10 to 3; week days 9 to 4.

SOLICIT auto repairs; young man wanted; high class cars; commission. 6384 Telegraph ave.

SIGN work; car owners to put up our signs; no exp. 1972 San Pablo

VULCANIZERS; 5 men wanted to retread and vulcanize tires. Experience unnecessary. See Mr. Hemphill, 211 12th st.

UPHOLSTERER for repair and new work; steady position. 1330 Park st., Alameda.

YOUNG MAN to learn salesmanship. Earn easily $25 week at start. Experience unnecessary. 927 Broadway, Room 33.

13—HELP WANTED—FEMALE

Advertising grouped by occupation as shown by first word

AT OAKLAND EMP. L. 820
Cook and 2d maid, 3 adults....$125
Chambermaid; exp.; 6 days. $16 wk.
Swedish, gen.; apt. house.......$75
Gen.; 3 adults; no laundry......$65
Cook; 1st r.; $20 wk. 1510 Franklin

ARTS & CRAFTS AGENCY
302 TAPSCOTT BLDG.
Positions for people with ref.
AT 302 TAPSCOTT BLDG.
Second maid, $60; combination maid, $50-fd.; cooks, $70-$80; cook, small institution, $85.

BOOKKEEPER and Stenographer wanted by physician; give experience; age; salary expected. Hours 1 to 5 p. m. Address Box S 27856, Tribune.

BOOKKEEPER, capable of taking full charge, exper., in small office preferred. Apply Bureau of Occupations, University of California.

COOK for small institution $60 a mo and found. Apply 1812 University ave., Berkeley

COOKING and general housework; exper. young white woman; refs.; good wages. Piedmont 4026

CARE of invalid in exch. permanent home; small wages; woman wanted. Box M 93841, Tribune.

CHAMBER MAID wanted; house keeping room and some wages; couple preferred. 524 13th st.

COUNTER girl who is experienced at carving. Colonial Cafeteria, 422 14th st.

COOKING and general housework in small family. Pd. 5778.

CANDY STORE girl. 1759 16th street.

DEMONSTRATORS, stores; young women apply mornings. 1224 Alice

HOUSEWORK, very light, in exchange for room and board; [illegible]

HOUSEWORK — Woman wanted; must be neat; 3 in family; $40 month. Piedmont 1847W.

HOUSEKEEPING, light; girl to assist; 2 small children; pleasant home. Oakland 2115.

HOUSEWORK, gen.; Swedish maid preferred; 3 adults, Oak, 4818.

HOUSEWORK, plain cooking; colored girl; 3 in family. Ala. 665.

13—HELP WANTED—FEMALE Continued.

HOUSEWORK — A girl to assist [illegible] shore ave.; Oakland 8103.

HOUSEWORK — Competent white girl to assist small family; home nights. Elmhurst 327.

HOUSEWORK — Young white woman to learn cooking and general housework. Piedmont 4026.

HOUSEWORK assistant, white girl, ref. Phone Pied. 3662.

HOUSEWORK—General; no washing. Oakland 5387.

HOUSEWORK — General; reliable girl. Phone Berkeley 729.

HOUSEWORK—Gen. white woman; elec. washer; best wages. L. 7337.

HOUSEWORK—Girl for housework. 490 Lake Park ave.; Oakland 8921.

HOUSEWORK — General; woman wanted; $25 mo. 884 33rd st.

HOUSEWORK—Alameda 942W.

HSWK., gen., white girl $50. L. 2620

MILLINERY saleslady wanted; must be first-class; no others need apply. 262 14th st.

OFFICE WORK—Will teach good typist multigraphing in exchange for services. Box M 55255, Tribune.

OPERATOR, exper., wanted at Cosgrove's Hair Store, 2331 Telegraph ave., Berkeley; apply in person.

SALESWOMAN for crew woman covering Calif. by auto; transportation paid; excellent returns; experience not necessary. Call 601 Federal Bldg., 9 a. m. to 3 p. m. Tuesday.

SALESLADY to work Saturday; exp. 10th st. Free Market, stall 64.

TYPIST, billing clerk; 18-24 years. Please state salary expected.

14—HELP WNTD—MALE, FEMALE

TWO ladies or men of good appearance; good references; experience not necessary. Call 10 a. m., room 412 Oakland Bank of Savings.

15—AGENTS-SALESMEN WANTED.

AGENTS wanted in every town and county in the state for the premier arch supporters of the world. The Faerielite, mfg. by Faerielite Co., 525 13th street, Oakland, Calif.

CONSCIENTIOUS young men between 18 and 35, to learn a business where a good living is guaranteed and a future assured. Call between 8 and 12 Tues. or 12 and 1 Wed., at rm. 314, Bacon bldg., 12th and Washington sts.

EVERY auto owner interested in car's efficiency; Autolog tells; quick sales. Before 9:30 a. m., or write Van Sant, 5519 College ave.

MEN with auto. Call today or eves. 465 21st street, near Broadway.

Salesmen wanted: 3 or 4 A1 men, steady position. commission and salary; insurance experience preferred. See Mr. Fletcher, room 504, Thayer Bldg., Oak., 8:30 a. m. to 12 noon.

SALESMEN WANTED
Live wires with confidence in their ability to handle the fastest seller in the auto field; leads furnished. No one but workers need apply. Field & Lee, temporary location 3865 E. 14th st., Oakland, authorized Chevrolet dealers.

SALESMEN — Wanted, live wire salesmen for 1923, to sell Chandler and Cleveland automobiles in Santa Clara county; liberal proposition; popular cars to sell; a fine community to live in. Apply Kearney & Henshaw, San Jose, California.

SALESMEN—2 young men, neat appearance, to work on retail store; automobile furnished. We teach you how to sell and assist you with closing of contracts. Call Tuesday bet. 8:30 and 9:30. Apply W. P. Smith, 320 13th st.

SALESMAN with phonograph or radio experience to sell our mdse. on installment plan; experience unnecessary if you are a hustler; others don't apply. Call Sunday and all week. 1446 Webster St.

SALESMEN—Men and women, with or without sales experience to become part of a high-class, rapidly growing organization. Occupation dignified and permanent. Demands neat appearance. Very remunerative. Opportunity for advancement. 506 Perry building.

SALESMEN
House to house. We can help you to greatly increase your sales, no matter what you are selling; no charge, no extra work. Just call Lake. 7466.

SALESMAN—35 or over. If you are interested in selling high yields, dividends paying financial securities and wish to make friends of your plant, see Mr. Moore, 909 Federal Bldg. 9 to 12 a. m.

SALESMAN; want good man with panel top auto to sell established line of goods. Can pay 20%. Ph. eve., Berk. 7279W.

SALESMAN with car. Exp. in real estate. Apply 721-22 First Natl. Bank Bldg.

SALESMAN or lady for real estate, with car. Olsen. 5014 E. 14th st.

16 EMPLOYMENT OFFICES.

AT OAKLAND EMP. L. 820
Miss E. C. McHenry, "FORMERLY BROWN'S." Good reliable help. 1510 Franklin.

Chinese Oriental help; hse. clean. 341 Webster st.; Ok. 6123.

JAP EMP. House-cleaning 805 Franklin; Oak. 5522.

Nelson's Emp. Agcy. 470 13th. Lk. 1338.

PEOPLE'S EMP. AGENCY
First-class help 419 15th O 4405.

[illegible] enced, secretaries, stenographers, typists, bookkeepers, comptometer telephone and adding machine operators, billers, clerical workers and all other office help within a moment's notice and without charge to employer or employee. Phone us. Oakland 781
STATE EMPLOYMENT BUREAU 10th and Franklin Sts. Oakland, Calif.

17-18 SITUATIONS

17 WANTED—MALE

Rate 35c a line a week

ANYTHING—Young man with university education and some business training wishes position with established firm, where there will be opportunity to learn a business. Salary no object. Tel Lakeside 2960, rm. 406, after 6:30.

AUTO polisher—Long experience; would like looking after car at the auto show eves., after 5 p m. Phone Merritt 1405. George.

ANYTHING — Young man wants work after 2 p. m. daily. Can drive car. Ala. 3621W. Ring before 9 a. m.

ANY kind of work desired by young man; evenings 930 36th st. Pied. 7725W.

APPRENTICE boy, age 22, high school education, wants position to learn trade. Box M 76669, Trib.

ANYTHING—Experienced helper in hotel, restaurant, etc. 3272 En[illegible]

ANYTHING — General handy man; any kind of work; local refs. Elmhurst 1619.

ANYTHING—Honest, conscientious, young man, age 21. Phone Oakland 2835.

APPRENTICE—Young man, Amer., studying elec. engineering, desires position; references. Oakd. 6527.

ANY KIND of work; a Chinese boy; please apply 335 7th st., Oakland.

17—SITUATIONS WANTED—MALE Continued

BOOKKEEPER—23, desires position [illegible] part time. Call Oakland 3323.

COOK, caretaker or hotel work; man and wife; clean, white; want clean place, or would rent small hotel. Box M75043, Tribune.

COOK, plain house cleaning, afternoons or evenings only; emp. young Jap. Ask Shuji before 8. Oakland 6517.

CHAUFFEUR, truck or touring, any make. Ph. Oak. 8504, Apt. 3, 2623 Grove st.

CLERICAL work wanted evgs. or nights by [illegible] young man; accounting exp. Box B10134, Trib.

CHAUFFEUR would like position as houseman and driver; would do some cooking. Lakeside 1397.

COOK—Japanese man wants position in private family; references. Berkeley 1678.

COOK—Chinese desires position in private family. Oakland 5314. 321 8th street. Y. Wong.

CHAUFFEUR—Japanese young man wishes position, know repairing. Lakeside 7756

COOK for private family or boarding house; reliable colored man. Lakeside 4171. A. Bell.

CHEF, first-class, colored, would like position; refs. 1315 Alcatraz ave., Berkeley. Piedmont 7224J.

CARPENTERS see Building Trades.

DENTIST, unlicensed in California, desires position as dental office assistant to perform all duties permitted by state board ruling. Phone Piedmont 1445W; Box M 93113, Tribune.

DRUGGIST — Registered licentiate wants relief work; experienced; active; best refs. Box M 54827, Tribune.

GARDENERS—Advertise under "Gardeners," following 'For the Home" (7H) on first Want Ad page.

GARAGE man, washer, chauffeur, Phelan. 3854 Telegraph avenue.

GROCERY MAN—First-class, wants position. Oakland 8731.

HSEWK.—Japanese young man; position with big family; take care garden; other work. Phone Lakeside 5094.

HOUSEWORK, cook, etc., by high school boy, in small family. Oakland 6517.

HOTEL man and wife; take charge country hotel; summer resorts specialty. Box M 55173, Tribune.

HOUSEWORK—See "For The Home" or "Situations Wanted, Female."

JANITOR—Japanese wants position apts. of any kind. Hashi. Oakland 5454.

MACHINIST—Middle-aged, single, able to run and repair any kind of automobile, desires position as chauffeur in private family or [illegible] anywhere. Box M53302, Tribune.

MACHINIST desires employment in a hotel as engineer, fireman or assistant; no reasonable offer refused. Box M 53363, Tribune.

MECHANIC—Elderly man, mechanic wants position where work will not be too heavy. Give full particulars. Box M55218, Tribune.

MECHANIC, auto; have had five yrs. experience. Call Oak. 2943.

OFFICE WORK—Neat appearing ex-naval radioman, 4 yrs. 6 mos., hon. disch. Dec. 5, 1922, desires office work; charac. and bank ref. furn.; age 26; cap. and willing to learn; salary optional; married; res. Berkeley; no auto. Box M85058, Tribune.

PAINTERS, ETC. — See Building Trades."

SCHOOLBOY, Chinese, high school, position in family of two; have experience; industrious. Dott. 335 7th street.

SHIPPING, timekeeping, general office work; cannery experience; work wanted; go any place; good references. Merritt 3367

SCHOOL BOY—A Japanese of fine character wants position in a convenient home. Lakeside 1014.

SHIPPER—Reliable man, expert on parcel post shipping, will work few hours in forenoon. Ala. 1924W

SCHOOL BOY, Japanese, wants a position in family. Tel Oakland 1417, 9 a. m. to 6 p. m

SCHOOL boy, Japanese, American-born, aged 19, wants position Oak. 2507; 819 Franklin st.

TRANSACT business—Man of wide experience will transact business for part expenses to Chicago, New York, Philadelphia. Refs. Box M85195, Tribune.

TRUCK driver; drive truck of any make; exp. dump trucks; good refs. Phone Oakland 9125.

RETURNED SOLDIERS

ANYTHING — English ex-service man wants work; can drive Chevrolet van. Phone Merritt 1222.

ANYTHING—Ex-service man must have work; anything; good personality; age 24. Ph. Lake. 5215.

EX-ARMY officer, college graduate; 19 years' sales experience; wants location. Box M51371, Tribune.

HOUSEKEEPER and clerk; ex-soldier and wife wishes places in apt. Box S 27749, Tribune.

HARDWOOD floor layer's helper; exp., wishes position. Tel. Lake. 6459 240 9th street

OFFICE WORK—Position by ex-C. P. O. U. S. Navy; 17 years experience in various government offices [illegible] ker, 723 16th st, Ph. Lakeside 2093.

SENIOR accountant or A1 bookkeeper—Young man, 34, with 4 yrs. public accountant and 5 yrs. bookkeeping experience, desires position; can furnish best of references as to ability and character. Box M85104, Tribune.

TRUCK DRIVER—A-1 ref Light or heavy. Reg. Married. Dependable and steady. Not afraid of work. Phone Oak. 3857.

[illegible]

ANYTHING—Woman, with child 4 yrs., wishes work Box M53326, Tribune.

ANYTHING—Capable colored school girl wants work after school. Pied. 2639W

ANYTHING — A good competent woman desires short hrs. morning or evening. Phone Fruit 3625W.

ANYTHING—Answer or take orders over ph., sell solicit, etc Box M 66151, Tribune

ANYTHING; girl wants work from 3 p. m to 6 p. m. Call Oak. 6510.

BOOKKEEPER — Young lady, 20 yrs., wishes position, capable of cashiering, 1 yr exp.; good personality; good penman Phone Lakeside 5569.

BOOKKEEPER—By woman of wide experience; small sets of books to keep; best refs. Box M51348, Tribune.

CLERICAL WORK, by woman of 15 yrs. exper., involving supervision of accounts and routine correspondence. Box M51346, Trib.

CARE of children; lady or kindergarten and playground exper.; entertains children; refs. Berkeley 4842J.

CARE OF CHILDREN, days or evenings; reliable; dinner dishes washed. Lakeside 3640.

COOK AND HOUSEWORK—First class; good refs.; colored; city or country. Phone Oak. 5284.

CHAMBERMAID or second girl wanted by colored girl, first-class mending and darning. O. 6533.

COOKING or general housework wanted by woman. Lake. 6283. 633 Sycamore street.

CLERK and typist would like position requiring 4 or 5 hours work a day. Box S27800, Tribune.

CARE of apt. house by man and wife; in ex. for fur. apt.; exp. Box M 79891, Tribune.

18—SITUATIONS WNTD.—FEMALE Continued

COLLECTION and credit office [illegible] Box M[illegible] Trib.

CHAMBERMAID—Light housework; no cooking. Phone Lake. 3348.

CARE of child or apt., in return for fur. apt. Box M 54541, Tribune.

DAYWORK — Woman wishes ½ day's work; 50c an hour and car fare. Oakland 6901.

DAY work. Mrs. Kusuno, wash clothes and iron, wash dishes. Phone Berkeley 5086.

DAY WORK—Any kind, by good woman; windows and paint cleaning [illegible]

DAY WORK by competent white woman. Oak. 7824, 6-8 p. m., 7-8 a. m.

DAY WORK—Lady wishes work by day or hour. Oakland 3857.

DAY WORK—First-class laundress wants washing and ironing by day. Merritt 127.

DAY WORK wanted by the day or hour. Will care for children. Mrs. Rogers. Fruitvale 2780W

DOCTOR'S assistant — Position in doctor's office. Box S27801, Trib.

DRESSMAKERS — See "Dressmaking, Millinery."

DAY WORK, light, by reliable woman. Phone Lakeside 2634.

DAY WORK—Colored woman wants work by day or week B. 9288W.

DOCTOR'S office assistant, experienced. Box M76961, Tribune.

HOUSEKEEPER — Neat, honest, homeloving, young woman of pleasing personality with child 8, wishes position motherless home, no obj country, best ref. Box M60134, Tribune.

HOUSE work, girl 19 attending school, wants good home where she can work in exchange for board and room. Phone Berk. 4676 bet. 7 and 9 p. m.

HOUSEKEEPER, good cook; must be good, respectable place; home more than wages. P. O. Box 827, Sacramento.

HOUSEKEEPER—German lady of refinement wants position for one or two in family. Mrs. T., care of Mrs. Jeffries, 6 Lovers Lane, Presidio, San Francisco.

HOUSEKEEPER in a motherless home or small family; refined and capable of taking full charge; good cook; C. S. L. M. G., P. O. Box 92. Stege. Cal.

HOUSEWORK—Position desired by colored woman by hour or day; quick worker. Piedmont 8888W.

HOUSEWORK ½ day, morning, daily except Sunday, $9.72 wk. Piedmont 9344.

HSWK.—Neat, reliable, col. girl for half-day work, 9-1 or 2-7; $10 per wk.; Sun. off. Lakeside 4361.

HOUSEWORK — Light and small [illegible] would assist Box M55371, Trib.

HOUSEWORK from 9 a. m. until 3 p. m. 1525 19th st.

HOUSEWORK, colored girl, no washing, sleep home, O 6533.

HOUSE or janitor work by day. 50c per hour. Oak. 4891.

HOUSEWORK—Wanted by afternoon. Phone Elmhurst 452.

HOUSEWORK—By the hour; good worker. Phone Fruitvale 2324W.

LAUNDRESS—Day work; first-class work of any kind. 50c hour and car fare. Fruitv. 2612J.

LAUNDRESS—Colored woman for day work; also cleaning. Call Lakeside 2897.

LAUNDRY — Day work; at your home by colored lady. Phone Fruitvale 3925W.

LAUNDRESS wishes position. Oakland 7699. Mrs. Chrismon.

MANAGEMENT of large apartment house wanted by a business woman; capable of taking full charge; references and bond given if desired. Box M 76882. Tribune.

MANAGER — Responsible woman wishes pos. as mgr. in an apt. hse. for free apt. Box M85376, Tribune.

MANAGEMENT of small apartment house; thoroughly experienced. Piedmont 3968J after 5 p. m.

MANAGEMENT of small apt. house, thoroughly exper. Pied. 3968J.

NURSE, invalid or mental case. Hospital training. Local and city ref. Lakeside 4977.

NURSE—Practical, hospital experience. Would like day duty. Box M54502. Tribune.

NURSE—Maid or second girl; good references. 1023 Taylor ave., Alameda.

NURSE—Hosp. exper., wishes case; will go out of town. Apt. 1. L. 3157.

NURSE — Housekeeper wants place in home of invalid; refined; best of ref. Lakeside 820.

NURSE—Practical nurse wants case or position as nurse housekeeper. Phone Piedmont 8436W.

NURSE, practical expr., c. s. cases. 2303 Atwell ave. Fruitvale 3690W.

NURSE—Practical, experienced; no maternity cases. Oak. 9231.

NURSE, practical nurse; reference. Phone Lake. 3072.

NURSES, graduate and practical, on call at Oakland 1175.

OFFICE assistant, half day only. 5 years experience. Box M79810, Tribune.

STENOGRAPHER — Young woman, with a good, general education, [illegible] business office, where tact and a sense of responsibility are important. Mer. 3827.

STENOGRAPHER desires afternoon occupation typing P. B. X. or genl. office work; expr.; well educated; min wage. Ph. morning or evening. Merritt 1315.

STENOGRAPHER—Beg., wishes position in small office; real estate preferred. Fruitvale 1283W.

SPECIALIST—[illegible] Pied. 2814J.

TELEPHONE operator, 4 yrs. experience, P. B. X. preferred, Miss Helen Smith, 1770 Excelsior ave.

TYPIST—Young girl to do typing, in office. Phone Piedmont 5040J. Ask for Miss Frank

TYPIST—Experienced, desires clerical position; general office work. Box M 54953, Tribune

TYPIST experienced wishes position; take some shorthand. Ala. 2626J

WASHING—Day or ½ day work; reliable colored girl. Phone Lakeside 1753.

20 APARTMENTS

One Line, One Month. $3.00

Advertising grouped by location as shown by first word

ALEXANDRIA APTS.
The new apartments beautiful, located on the shores of Lake Merritt; 2, 3 and 4-room unfur. apts., containing the best and latest features; every apt. has lake view and their equal cannot be found in the bay cities. Phone Lake. 3395, or inspect at 1906 Jackson st.

ALTAMONT APTS. STEAM HEATED, UNFUR.
4 rms., mod.; fur. kitchen; 1½ blks. [illegible] gar. $5 if desired. 751 Rand ave.

ADELINE, 4116—Sunny, completely furnished 3-r. apt.; elec., water; rent reasonable. Call Sunday 2-6 p. m. week days.

ACME Orchard Apts., $40; equals Oakland's best. 4 rooms, 2 beds garage; nr. schools. Free fruit, water; children's playground. 290 Hans ave., nr. E. 14th. San Leandro 205W.

A-1 new 4 rm., Lake dist. $65. O. 7532.

20—APARTMENTS TO LET Continued

ATTRACTIVE [illegible] nicely furn., opposite L. Merritt, within ½ blk. Key R. & 2 car lines. Open fireplace. Oak. 8794.

AMERICAN APTS., 2 rm. attractive, bath, steam heat. 1638 San Pablo.

ALAMEDA—2 rms., furn.; no linen or silver; $22.50. Alameda 1678W.

ARDEN APTS.—2-3-rm. furn.; priv. bath; low rents. 1221 Peralta st.

ALAMEDA, 2193 San Jose—Sunny front 2-rm. apt.; nr. trains, cars.

ALAMEDA apt.; 2 large rooms and kitchen; $20, inc. elec. Ala. 3311J

BRUSH ST., 1223—Two and 3-room unfurnished apartments; in hotel district; hardwood floors, private bath, linoleum and stoves; newly papered and painted throughout; rent very reasonable. Inquire 739 13th st. corner of Brush, or Phone J. F. Chambers, Lakeside 91.

BLACKSTONE APTS.
New large sunny rooms centrally located, 4 rm. apt. $45-$55. Choice 5 room $65 to $75; 564 29th st. Phone Lakeside 1318.

BLACKSTONE APTS.
New large sunny rooms centrally located. 4 rm. apt. $45-55. Choice 5 room $65 to $75; 564 29th st. Phone Lakeside 1318; nr. Broadway.

BERKELEY, 1808A Prince st.—3-room furnished, sunny apartment, with or without garage. Berkeley 8905W.

BERK, 2206 Woolsey, 2 4-rm. apts., kitchens furnished, wall beds, showers and all built-ins.

BENVENUE, 6422 — 3-rm. unfur. apt.; hdwd. flrs.; fr. place. Piedmont 7934J.

BRUSH ST., 1301 — New, 3 rms.; every conv.; sun. cor. You'll like it; 2 adults.

BERKELEY, 2130 Woolsey st.—3 and 4 rooms, unfurn. apt.; near S. P. and cars.

BENTON APTS. 17th and Market, 2-3 rms., bath; furn; adults only.

BELLE COURT, 336 40th st., nr. Bdy.—3-r. apt., unfurn.; heat.

BDWAY., 1705—2-rm. furn. apt.

CLIFF APARTMENTS
1449 Alice st. New mod. brick building. 2 and 3 rms., unfurn.; lots of heat, hot water; rent reduced; close to 14th and Bdwy. Lake. 7800.

COLLEGE, 5494—Apt. in Rockridge dist., Pied. Information Pied. 505.

DUEL BRAE, Oak st. 1445—One 3-rm. furn.; one 4-rm. unfurn.; both new; decor. steam heat; janitor service. Phone Lakeside 839.

EXCELSIOR Ave., 618—Just completed; 2 and 4 room unfurnished apt. large sunny corner; modern.

E. 18TH ST., 835—Lower mod. 3-rm. unfurn. apt.; coal stove; also 3 upper rms., furn.; adults.

E 19TH ST., 2915—Oakland nr. Ftvl. ave. 3 rm. furn. apt., priv. bath rm. Adults.

ESPLANADE APTS.—4-rm., unfur., strictly modern. 825 Lakeshore av.

FAIRMONT APT. 201 Orange — Oak. $137. Beaut. frt. 4 rms., hdwd. flrs., steam heat.

FRUITVALE AVE., 3148—2 new, sun. furn. rms.; all conv. Adults.

GRAND AVE., 862 — New, 5-room, upper, front apt. flat; sleeping p.; w. bed; kitchen furn.; strict. modern.

GLENEAIRN Apts.; 4-rms. and bath. Phone Pied. 2936W.

HOPKINS ST., 2107—FTV. 944J.

JUST COMPLETED
These beautiful apts., located in sunny Dimond; 3 rooms, unfurn., elect. equip., all conveniences and fine business center. Adults. 2 car lines. "G" car.

HARDING Apts.—Mod. sunny unfurn., 3-rm., reas.; close in. Lake. 7218.

HARVARD Apts., 542 25th st.; 3 rms, bath, st. h., h. water; walk dist.

IVONA Apts.—3 or 4 rms., sunny, cor., unf.; steam, hot water. 851 Lakeshore Ave.

JULIET APT. ON the shores of Lake Merritt; 222 Lakeshore blvd; 4 large room apt., furn. complete; piano, silver, linen; ready for occupancy. Open fireplace, linen chest, ex. closets. Just like a bungalow; hdwd. floors; no obj. to child.

EXCELSIOR AND KINGSLEY—4-room apartment, up-to-date; consisting of bedroom, living room, breakfast room and kitchen; every modern convenience; ideal location. Lakeside 5295.

IDEAL APTS., 307 21st st.—2 and 3-rm. furn. apts.; fac. lake; mod.

LAKE DIST.; 4-rm. apts., $50 to $60; apts. reduced to $40 to $50; hdwd. floors; garage. Ph. Merritt 1853.

LAKESIDE—159 Lake st.; select furn. apts.; janitor service. L. 1163.

LENOX, 316—5-rm, apt.-flat; gar.; overlooks lake; nr. Grand. O. 7172

LENNOX AV., 332—3-r. apt. O. 7418.

MIRALTA, 378 Belmont street, four rooms, steam heat, jan. serv. Lake district. Phone Lakeside 3751.

MARIE APTS.—New; 3-room flat, newly furnished; all mod. conv.; garage. Key. 2621 Grove.

MONICA, 925 Fallon. Lake district; 2 rms, $30 and $35. Plenty heat.

MODESTO—Mod. 3-rm. apt., furn. 1518 4th ave.

MOSS AVE., 188—Sunny furn apt, 2 rooms, bath.

NOTTINGHAM APTS.
3-rm. furn. hard. floors, steam heat; fine location. 466 41st st. P. 4876.

NEWSOM APARTMENTS
Unfur. 3-rm.; 2346 Valdez st., cor. 24th st., 2 blks. east of Broadway.

O'CONNELL
4 rms. unfur. Adults. refs. P. [illegible]

OAK LODGE Apts., 1491 Oak st.— Furn. 2 or 3 rm. apt., $55 and $65.

PARK Blvd. and Everett—Attractive 3-r. apt., new, very sunny; $45. M. 3780.

PERIS APTS.—3 rms., unfur., hdwd. flrs., shower, fur. kitch., 2 w. beds, stm. ht., hot water. 1545 3rd ave

ROCKRIDGE DIST.—3 rms., unfurn.; $40 incl steam heat, hot water lights. 5530 College Pied. 3399J

ROSLYN APTS., 19th-Telegraph av. 2 and 3-room furnished apts.

RAYMOND Apts., 1461 Alice—2 rms furn., also hotel rm. Lake. 2975.

SPRUCE ST., 580—Furn. 3 or 4-rm. apt. in pri. home; hdwd. flrs. hot cold wat.; gar.; reas. Mer. 483.

SHATTUCK ave., 5201—3 and 4 rms., sunny, newly finished; nr. R. R.; $37.50 and $42.50. Pied. 2579W.

TO LEASE
Four-room bungalow, court apartments. Perry street, Lake district. Ready February 1st. Adults only. See Mr. Dell. MAIDEN, RITTIGSTEIN & CO., Real Estate 120 15th St. Lakeside 1300

THOMPSON APTS., 521 22d St.—A sunny 2 rm. unfurn. apt. H. wat.; stm. heat; newly renov. O. 2035.

VALLEY ST., 3337; cozy 2-rm. apt., 2 blks Key trains.

WHITAKER ARMS
Furn. or unfurn., new, mod. 4 and [illegible] er, lots of heat, hot water, gar. and trms. Close to U. C. and trans. 2521 Benvenue, Berk. 3122

WESLEY AVE., 697—3 or 4-rm. apt., unfur.; modern. Fruitvale 3683J.

10TH ST., 621—Modern 2-rm. apt.; bath; reas.; close in.

10TH ST., 181—2 clean, sunny rms., completely furn.; kitchen, bath; on lake; adults.

10TH ST., 170—A 4-rm. furn. sun. cor. apt.; 2 w. beds; nr. Lake; $40.

—APARTMENTS TO LET
Continued

14TH ST., 1052—Mod. fur. Lk. 2069.

20TH ST., 618—3 partly furn. apts.; 3 rms., kitchenette. Lake. 2364.

35TH ST., 515—3-rm. unfurn. apt. flat, built-in features, hdwd. flrs., garage, $35. Lake. 5460.

38TH ST., 548—Unfur. new 3-r. apt. [illegible]

41ST ST., 954 — Modern upper 3-room apts., unfurnished, only $37.50 month. Oak. 2408. Eve. Lake. 6149.

52D and Grove sts.—New; every convenience; 4 and 5 rooms, unfurnished, $45 up, water and garbage included. Campau Hall Co., 5723 College ave. Pied. 9175.

4 LARGE beaut. rms.; $55; lake view; sep. entr.; gar. Merr. 2868.

21 HOTELS

HOTEL WALDORF reas. rates 1441 Bdwy

HARRISON 14th and Harrison Modern, all outside rms; dining room; rates $1.50 up

OVERLAND HOTEL, 105 Bdwy—Rms 35c & up; $1.75 wk up h w

THE LARK 641 22d st—Newly renovated rms. week or day; hot water; 1 minute to S. P. and K. R.

FURNISHED ROOMS

Rate, 35c a Line a Week.

ATTRACTIVE room in refined hme. for employed woman Kitch priv $2.50 a week Ref Oak. 2221.

ATTRACTIVE sunny room. Lake view; close in. Oakland 7365.

ATTRACTIVE rm. priv. home, conv to business Box 92967, Tribune

ALCATRAZ, 762 nr. Shattuck front rm., connect. bath. $12 P 5143W.

BERK., 1538 Solano ave., sunny front rm., private family, convenient to S F transportation Refs.

BERK. 2741 Prince St.—S F trans. Attractive room, home privileges, hot water furn. B. 5014W aft. 5

CLOSE in, clean, sunny rm, hot water; priv. res. Lake. 4771

DOVER ST., 5802—Furn room, $15. ref Cor 58th Pied 1552J

EUCLID AVE, 511—[illegible] sunny rms.; 1 private bath, dressing rm.; ½ blk. K. R local- Oak 9460

E. 21ST., 1116—Nice sunny large room, homelike, private family.

E. 12TH ST., 1256—Sunny run wat., 75c to $1 day; $9 to $12 month.

E. 11TH, 226—1 or 2, board if desired; walking; piano, phone.

FRUITVALE—Front, sunny room in new private home; garage, gentleman preferred, after 6 p m. Refs req. Box M51905, Tribune.

FURN. rm.; st. heat and h w; bath, light inc, $15 month; in big apt house. Merritt 4195.

GROVE ST. 3040—Sunny room, close in. Reasonable rent.

HARRISON ST., 1951—Beautiful rm., private home, opp. lake.

[illegible] garage; piano. Piedmont 7532J.

JACKSON, 969—Lge. sun. clean rm.; run wat.; walk. dist.; $3.50 up

KINGSTON AVE, 950—Room, with private entrance; breakfast; gentleman preferred; near 40th st. K. R. Refs. exch. Home Sun. and eve.

KITTRIDGE ST., 2120, Berk. across from T. & D—Nicely furn.; furn. ht.; ht. cold water, reas B 3382

LARGE furn. room with piano suitable for bus. couple; use of kitchen if desired Pied 2679J

LARGE clean sun. rm.; plenty heat; home comforts; garage; free phone. Mer. 5762.

LARGE sunny room, private family, kitchen privileges Mer. 4027.

LARGE front room, priv. home, gar. for rent. Close in P. 7545W.

MITCHELL, 1530—Front bedroom for business woman. F. 2689R.

NICELY furn. rm., bath and phone. $15 a month Lake. 4835

ORCHARD ST., 235—Good front rooms and bath, $16 a month.

PERKINS ST.—Large, sunny rm.; heat, hot water, hdwd. floors. Lake. 7114.

ROCKRIDGE Dist., just off College. Pied. 6016W.

SUNNYSIDE AVE., 124—Mod., sunny rm., priv home; breakfast if des.

SUNNY front rm, bath, new home, near Park blvd car. Mer 1481

SUNNY rm. near Tech High Home privileges. Pied 5795J

SAN PABLO AVE., 1842—Two nice rooms, $4.50 wk. Close in.

TELEGRAPH AVE., 2404—Sunny front room. Oak. 5484.

VALDEZ, 2322—Sleeping room and two garages. Phone and elec.

WILLIAMS ST., 542, at 19th and Telegraph—Clean sunny housekeeping and sleeping rooms, hot water all the time; free phone.

WEST ST., 3609—Sun front rm.; bath and phone. Pied. 5617W.

WALSWORTH, 423—1 single 1-rm and kitchen adults; mod L 4528

WEBSTER ST., 2326—Sleeping rms. Close in; telephone.

WEBSTER ST., 1529—Cozy clean room; cook breakfast if desired.

WEBSTER ST., 2306—2 sun front rms., reas., ph., bath. Oak 5481.

1ST. AVE., 1112—Sunny front rm.; suitable for one or two men.

1-2 MOD. ROOMS—$15-$20; garage; sunny. 2 car line. Elm. 1109.

12TH ST 931—Furn rm for 1 or 2 gents. Lake. 6943.

14TH, 771—1 sleeping room for [illegible]

16TH ST., 730—Newly furnished, heated front room with first class board for gent Close in. L. 7561.

18TH ST., 251—Attic slpg. rms., clean and airy, $9 per mo

18TH. ST., 349—Furn. sunny front rm.; bath; board optional.

23RD ST. 678—Nicely furnished rm., close in; bath, phone.

23RD AVE., 1504—Large sunny, furn rms. reas [illegible]

[illegible] front room and garage

24TH ST., 338, 2 blks east of Broadway—For rent, [illegible] newly furnished, light and sunny

27TH ST., 662—Sunny room in private home. Gentleman. Oak 6140

25TH ST 562—Desirable [illegible] for young man; gar. if des. P. 7264W.

55TH, 588—3 fur rms. with bath, gas and elec., nr. K. R. and Shattuck car; $25; adults.

23—UNFURNISHED RMS. TO LET

LINDEN ST., 2326, nr 20th st and San Pablo ave —3 or 4 lg. sunny rms., and bath. Elec. and gas. Unfurnished. Adults and perm.

24 HOUSEKEEPING

Rate, 35c a Line a Week.

ALAMEDA, 512 Santa Clara ave.—Nice sunny rms., newly decorated near S. P. Shelter for car; all conveniences. Ala. 283; rent reas.

ALA., 1282 Weber—Attract, sunny, 3-r. furn. suite, nr. trains, beaches, cars; ideal location; reasonable.

A SUNNY front suite, very central, $35; also large newly furn. room, $16. Phone Oakland 1644.

ALAMEDA, 1533 Verdi st.—2 large sunny rms. and kitchenette.

ALICE, 1224—Pleasant front room with alcove.

BRUSH, 329—One rm. furn. hskpg., [illegible]

BERK. 2110½ Ashby—Furn. hkpg. rms, nr. S. P. and K. R. B. 7160.

E. 17TH ST., 2274—2 nicely furn. hskpg. rooms, bath, gas, elec., $25. Phone Fruitvale 466.

24—HOUSEKEEPING RMS. TO LET
Continued

ELM ST., 3142—One furn. rm., light hskpg; gar. Piedmont 916.

E. 11TH ST., 528—Rm. and kitchen; reas.; bast rm., $2 wk.; nr. cars.

E. 14TH ST., 450—Sunny 2-r. suite, $30 mo. Also large single room.

E. [illegible] rms, priv. bath, ent.; garage; $35.

EAST 7TH ST., 624—2 furnished rms. $18 month incl. gas, elec., water.

E. 14TH ST., 2956—1, 2, 3 sun. hskpg. rms.; city cars. Fruitvale 2636.

E. 11TH, 645—Hspg. rms., 1, 2 and 3 rm. suites, nr. S. P. St. ht., gar.

E. 15th, 328—Rm. and kitch.; heater; back and front entr.; reas.

E. 22D ST., 2467—2 rms., $25; gar., light, water inc. H car to door.

FRANKLIN, 2023 — Housekeeping rm. cheap, with ph gas, lights

FRANKLIN ST., 1939—Large sunny front room Lgt. hskpg. O 7401

GRAND AVE., 138—Comfortable 2-rm. hskpg. suite.

JACKSON, 969—Large sunny front room kitchenette, $6.50 wk including gas elect., bath, phone.

LINDEN 1316—2 large sunny furn rooms; $4.00 per wk. Walk dist

LAKE ST., 145—1 and 2 rooms with kitchenettes, gas, elec included.

MADISON ST 1544—Clean sunny rm and kitchenette, gas elec included.

MADISON, 732—2 rooms, also single, wall beds; opp park, near cars. trains. Phone Oakland 9173.

MARKET, 914—2 sunny hskpg rms. furn., wall bed, gas elec

MAGNOLIA ST 842—Sunny front rms. nr. S. P and ship yd. L 1658

MADISON, 1340—Sunny front rms., kitch., gas, elec.; $6.50 week.

MYRTLE ST., 1525—Clean sunny 1 room and kitchenette

PERRY ST., 174—Nice mod. rm.; furnace, h. w., pri. fam O 6878

SUNSET AVE., 2650—Oakland, 3 sunny rooms, neatly fur, newly renovated, with bath, in private family, gas range, water, light and phone. $27 per mo Wonderful view. Adults only. Take H car to Frt ave., walk 1 block east

SAN PABLO AVE., 1721—2 clean hskpg rms. also slp rms. reas

TELEGRAPH 5632, nr. K. R.—Two sunny hkpg. rooms; garage; afternoons.

TELEGRAPH AVE., 4390—Large front furn. rm., priv. ent.; lady.

SAN PABLO ave., 4811—2 rms. with gas; electric lights and wtr $22.50 per month

VALLEY ST., 2336—2 rms. furnished for housekeeping

5TH AVE., 1755—2 nice sunny hskpg. rms. light and gas incl.; $20 per month Merritt 4774.

6TH AVE, 1443—Sunny, newly furnished hskpg. suites reasonable.

7TH ST., 962—2 furn. rms. on car line; S. P trains; $4 wk O. 2524.

8TH ST., 926—Hskpg. rms. for man and wife or man.

8TH ST, 1379—Choice sunny hskpg. 2-r., $15; 3-r. $23; all conv.

8TH ST, 1217—3 front sunny rms., 2 beds, gas range. All cars, $30

11TH ST, 130—Sunny front rms, gas and elect.; close-in.

12TH ST., 371—1 housekeeping rm. and 1 sleeping room.

12TH AVE., 2048—2 large sun. rms; children. Mer. 4954.

12TH ST., 725—Light, clean front rooms; elec, water, gas

14TH ST., 616—Single hskpg rm. for couple, also sleep. rms., h. water; nr city hall.

15TH ST., 831—Clean, sunny room for hkpg., $3.75 week.

15TH ST., 827—Large sunny room, kitchen; close-in; adults.

16TH ST., 797—2 rms., $5.00 week. Gas and lights included.

17TH ST., 1409, nr. Cypress, W. Oak., 1 or 2 furn. r. reas., 16th st. car.

18TH ST., 806—3 pleasant rooms, empty Monday; reasonable

18TH, 561—3-rm. suite, nicely furn.; also single housekeeping rm.

19TH ST., 1216, bet. Adeline and Union—3 or 4 lge. sun. rms., bath, nr. cars.

20TH ST., 415, nr. Bdwy.—Rooms, $3.50 per week, including gas.

28TH ST. 616—Two large, sun. rms., pri. bath, kitchenette, for business people; place for children.

32ND ST., 530—3 or 4 bright, sunny, unfurnished rooms, $30 or $35; free phone and water Pd 6505J.

35TH AVE., 1669—2 housekeeping rooms

35TH ST., 387—Sunny 2 rm. suite; water, light, phone free

36TH ST., 675—1 hskpg. rm & kit.; bath, nr. K. R. Pied. 5922W.

36TH AVE., 1414—Well furn. rooms; in private home; handy to cars

37TH ST., 487—1 front rm., and kitchenette nr. K. R and cars. Call a. m. bef. 12 or after 5 p. m.

49TH ST., 540—2 furn. hskpg. rms.; bath, adults, nr. Tech High; reas

55TH ST., 538, nr Teleg. K. R—2 front sun. hskpg rms., furn., reas. Adults.

63RD ST., 685—Furn. rms for men, nr. trains and cars

24A—HOUSEKEEPING RMS. WNTD

LADY wants 2 unfurn hskpg. rms by Feb. 1, in good neighborhood. Box M 79874, Tribune

25 BOARDING

Rate 35c a line a week

A FINE big home, desirable for retired men, women, families, semi-country; Oakland home near Mills College. Fruitvale 2906J.

APGAR ST., 689—Nr. Grove st and K. R.; room with board; private family; references. Ph. Pied. 1691.

ALICE ST., 1817—Nice front room with board for 2 reasonable.

ALAMEDA—Large sunny room and board; nr. locals; ref. Ala. 3921J.

[illegible] sun fur. rms.; all conv.; nr. trains

BERK.—Vacy, nice, refined home, for 1 or 2 men, good board; reas.; nr. cars, train Berkeley 2706J.

CASTRO, 1019—Sunny room with board $10 week.

COLLEGE AVE 5308—Nice furn. [illegible] prefer gentleman Pd 6692J.

E. 15TH ST., 723—Rm. and board, close in, h. and c. water, heat, $36.

GRAND AVE., 152—Room and board, near K. R.; Lake dist

HOME and reasonable board for three students, who will share large sunny room; walking distance to U. C. Phone Pied. 4607J. before 8 a. m. or 5 p. m.

HARRISON, 1515—Room and board; very desirable.

LARGE, sunny home; music and living room; all home comforts; garage; elegant table; fresh milk and eggs; 1st class car service to city and S. F. Phone Fruit. 2906J.

LARGE furn. rm., with piano and board, to bus. woman or teacher; priv. home. Piedmont 2639J.

MONTICELLO AVE., 109 — 1 large rm. with sun porch, lake view, nr. K. R. and local trains.

OAK ST., 1565—A beautiful home, with room and board, billiard and reading rooms.

PARK BLVD., 3015—Room and board, $10 per week. A mother's cooking and all the privileges of home in a cheerful atmosphere. Ten minutes from 14th and Broadway. Merritt 3367.

ROOM, board, laundry, $30 month; young lady student of C. S. preferred. Box S31085, Tribune.

PERALTA AVE., 3369—Board and rm. for working parents.

25—BOARD AND ROOM TO LET
Continued

FAVOR ST., 7035—Mod. 4-r. cottage.

ROOM and board for 2; no objections to children; nice home; near trains. Berkeley 1351J.

ROOM and board for ladies and gents; reas. rates. Phone Fruit-[illegible]

RM. with or without board; nr. K. R. Gent. Ref. Pied. 5060W.

ROOM, breakfast and gar.; near 40th and Pied. K. R. Piedmont 6703W.

WEBSTER ST., 1748—Large rms., special rates to 2 or 3, with board.

8TH AVE., 1813—Room and board; home cooking; close to K. R. and cars; reasonable. Merritt 1163.

2 RMS., private bath; large room, dinner, garage; beaut. home. nr. K. R.; Col. ave. Bus. people. Pied. 3266W.

[illegible] ST., 197, cor. Jackson—Excellent table; rooms with h. cold water; a real home for young men. O. 7649

23RD ST., 539—Nice room and board, nr. Key Route Inn.

24TH ST., 591, bet. Grove and Telegraph—Nice room; home cooking

28TH ST., 540—Steam-heated room with large slpg. porch; rate for 2 or 3; also rm. and bath for couple, a good table. Oakland 4589.

28TH ST., 451—Room and board for man employed.

28 CHILDREN BOARDED

ATHOL AVE., 316—Nice home for infants; rm parents. Merr. 5184.

BERKELEY, 1813 Berkeley Way—Refd. home for child. Highest ref

Good home child un. 10, can room parent. Elmhurst 1109.

ADOPTION

NICE Protestant home for two little girls. Box M52053, Tribune.

29 INVALIDS' HOMES.

ACCOMMO. 1st-class; phys. home; nervous, mental, aged. Lake. 922

BEAUT., sunny home for aged; sun porch; exper. nurse. Merritt 1927.

EAST OAK SANITARIUM, conval or mat. cases. M. 4185. 921 E 17th st.

HOME, aged, chronic conv; trained nurse. 2708 Sunset ave Fr 1647W

PRIV., sunny home; elderly people or invalid; grad. nurse. Bk. 6988

30-31 FLATS
UNFURNISHED, TO LET.

Advertising grouped by location as shown by first word
One Line, One Week, $1.00

APGAR, 575—New 3-r. apt. flat, w. bed; heat; spacy. equipped kitch. K. R.

ATHOL AVE, 170—4-rm. unfurn flat. Merritt 4687.

APGAR, 517—4-rm. upper; adults.

BERKELEY, 2005 Parker st—Sunny upper flat 4 rms and alcove, newly papered and painted.

FINE 5-rm., close in; adults. $45. Miller, 414 15th st. Oakland 1617

FILBERT, 908—Large sunny up. 8 rms., newly renov., very central. $45. Chas M Wiggin. 1706 Bdway

GROVE ST, 3025—3-rm. apt.-flat, sunny, private entrance, instantaneous heater, Arcola heating system, 2 wall beds; including water, gas stove, built-in feats.

GREENWOOD AVE., 4131—Nr. Park blvd. Exclu. new 5 big. sunny rms., brkfst. rm.; gar.; view; K. R., adults Rent, red Mer. 5728.

GROVE, 3011—Sunny modern 5-rm flat, $40; adults. Oak. 4397. Owner at 2443 Valdez St.

HAWTHORNE AVE., 340—4-room lower flat; gar.; $40, adults.

MILTON, 838—3 lge. up. sun rms; gas, bath, elect.; adults. Lk 4226

MONTGOMERY, 4113—4 rms., st. heat, nr. Tech., K. R. Pied. 1626.

OAKLANDAVE. 302—4 rms., piano, telephone; suitable for 2; adults.

SAN PABLO AVE., 5940—3-rm. lower flat, $17.50, water free.

2D AVE., 1536—Sunny 4-rm. mod. flat, sleeping porch, wall bed, hdw. floors, water heater; 1 blk. from lake; close to all cars. Call afternoons.

2ND AVE., 1407 — 3-rm. mod. apt. flat; all transportation. Phone Piedmont 7558W.

8TH AVE., 2136—Upper 5-rm. mod.; adults Merritt 4280

13TH, 2300—Nice sunny 4-room corner flat

21ST ST., 320, lake dist., 5-rm. upper, hrwd. flrs. Blk. to S. F. transportation. Oak. 5725.

22D ST., 875—Mod. new 4-r up flat.

56TH ST., 967—4 rms., wall bed, hw. flrs., gar., water free.

4-ROOM upper flat; rent $27.50. Apply 669½ 31th street.

31—FLATS TO LET FURNISHED

BERK., 2815 Grove St.—Well furn. sunny 4-rm. lower flat. Bk. 1813J.

CLEAN, sunny upper flat. 4 rooms, walking dist.; adults Oak. 7974.

FRUITVALE AVE., 2412—3 clean, sun. furn rms. Private bath, gar. Adults only.

FURN 4-rm. upper flat; sunny; near all trans Lake. 3184.

HOPKINS ST., 3089—3 rm mod sun upper flat on car line, gas range, w. bed. Phone Ftvl. 53. Adults.

PIEDMONT AVE., 4074—4 rms., lightly furn.; near S. F. trains and car; $32.50; water free. Call between 9 a. m. and 2 p. m.

TELEGRAPH AVE., 6020—Modern, sunny 4 rm. upper flat. $40 incl. water. Pied. 430W before 9 a. m.; after [illegible]

VICENTE ST., 5754—4 rms., bath, electricity; nr. Key, Telegraph.

5-RM. furn. flat Bk. 3367J.

18TH ST., 1060—Furn. 4-r. apt. at; piano, tel, priv. bath; all conv.

19TH ST., 541—Sunny upper 6-rm.

66TH ST., 545—4-rm. lower flat, sleeping porch; adults, vacant Jan. 19th; refs.

65TH ST., 1084—3 rooms, bath, big [illegible]

33-34 HOUSES
UNFURNISHED.

AA—FREE RENT BUREAU AT JACKSON'S

Clay St., bet 13th and 14th, will help you find a furnished or unfurnished house, cottage, flat, bungalow or apartment.

ALAMEDA—6-rm. cottage; sunny; finished bsmt.; nr. all cars, schools, stores. 2168 San Jose, nr. Walnut. See owner in basement rms., 929 Walnut.

A SUNNY 8-rm. Lake dist. home; garage, furnace, nr. school, K. R., $100. Lake. 4603.

A sunny 8-rm. Lake dist. home; garage. nr. school, K. R. $100. L. 4603.

A SUNNY 8 room home, hdwd. flrs. thruout, garage, furnace. O. 5443.

BEAUTIFUL Bung., garage, $45; cottage and garage, $42.50; upper flat, $27.50. Youngs, 5802 Teleg. Pied. 3254.

BERKELEY—4-rm., mod. bung.; 1 blk. Ashby and San Pablo; 1231 Carrison st.; $35; C. S. pref.

BERKELEY—Small garden house, close to U. C.; nice nghbd. B. 3122.

BUNG., 3-rms., bath; rear. Webster, nr. 19th. Tel. Merritt 2088.

BENVENUE AVE., nr. College—Rear cottage with gar. B. 6422J.

BEAUTIFUL Claremont home. [illegible]

E. 19TH, 4412, near High—A new 5-rm. bungalow; gar.; 1 blk. K. R., S. P., Fremont high. Owner seen 12 to 7. San Leandro 469R.

ECHO, 63—2 rooms and kitchenette. Partly furn. Everything incl. $24.

33—HOUSES TO LET UNFURNSHD
Continued

FOOTHILL Blvd., 2758—4-r. cottage; adults, $25. Key at 2754 Fthl. Blv.

IF YOU CAN'T FIND the bungalow apartment flat or house you want visit our FREE RENTAL BUREAU. If it's for rent we have it

BREUNER'S
"Everything for the House."
CLAY AT 15TH

LAKE DISTRICT
6-rm. cement house, new, hdwd. throughout; garage, furnace; rent $75 mo. Lake. 2019, or Ftvle. 2655J.

LARGE house partly furn., reas. to small family. Merritt 3321.

MODERN cement bungalow, 6 lge. rms and den, in high class dist., $50 mo. Phone Ftvle. 3864 or call 4662 E. 14th st.

MORAGA, 4466—Beautiful Piedmont bungalow; furnace, automatic water heater; garage; adults. $75. Piedmont 5789.

MARION AVE., 3804—3-room house. Take J car. nr. 38th ave. $16.

MODERN 9-rm. house and garage, nr. G car. Merritt 3110.

MYRTLE St., 2930—3 sunny rms, $20.

REDWOOD CANYON—Free rent, permanent occupant wanted in cottage; refs Berk. 5385W.

SAN LEANDRO, 559—Victoria Crt., furn or unfurn. 6-room bungalow; double garage. Phone S. L. 503. References

VIEW ST., 4451—New 5 rm. bungalow; glassed in sleeping, bath with shower, large breakfast nk.; gar. Marine view. Ph. P. 8691J.

7-room house, garage, newly renovated. Inquire 689 60th st. Pied. 9189W.

21ST AVE., 2723—Partly furnished 5-room bungalow; garage.

54TH AVE., 819—7-rm. house; needs paper; rent reasonable.

33A—HOUSES WNTD UNFURNSHD

ANYTHING VACANT? We will rent for you. 379 14th st. Oak. 8701.

34—HOUSES TO LET FURNIHED

Advertising grouped by location as shown by first word

ALAMEDA, 832 Taylor ave.—5-rm. cottage, all conv., piano, phone, nr. trains, cars. Will lease. Phone mornings Ala 732W. Rent $55.

AILEEN ST., 837—Five rm. cottage, piano; will lease; adults; $55. Pied. 7212J.

A 3-ROOM Class A bungalow. Walking distance Reasonable. Box M79829, Tribune.

ALA.—Cottage, 868 Oak. Ala. 1044J.

BROCKHURST ST.—6-room modern home; 3 bedrooms, piano, fine garden; adults; $75. Owner, Oakland 4211 or Piedmont 7036W.

CHESTNUT, 1511—6 clean, sunny, mod. rms., gar.; near cars and trains.

FOOTHILL BLVD., 5015—5 rms.; nr. schools, cars, S. P.; adults pref

[illegible] AVE., 363—Partly furn. 5-rm. bung., gar. Rent $55; adults.

LINDEN, 1934—7 rms. mod imp Adults. Nr. trains. Key at 1938.

LESTER AVE., 367—Partly furn. 4-rm., slp. pch.; adults: $35

MELROSE HEIGHTS—Sunny bung. for rent or lease, furn with hdw. floor, furnace and instantaneous water heater. Phone Fruitvale 3583J

MONTE VISTA AVE., 15—Neatly furn. 3-rm bung.; very clean and sun, ½ blk Pied. K. R.; adults; $35. Pied. 5777W.

MOD. bung. unfur. or fur.; gar.; 2 car lines. Elm. 1109

PIEDMONT—Beau. furn. mod. 5-rm bung. and gar Pied. 9034W.

TO LEASE for one year, new 5-rm. furnished bungalow, Lake district, $90 per month. Will take children. See R. V. Dell, MAIDEN, RITTIGSTEIN & CO., REAL ESTATE. 420 15th St Lakeside 4300.

WAYNE AVE., 240—Lakeside furn. home, 7 rms., 3 bedrooms. Phone Merritt 4593. Hdwd flrs.

4-ROOM house, furn., to couple; convenient to trains and cars. Elmhurst 1688

33RD ST., 712—Furn. cozy 2-rm. cottage in the rear; rent $22.50.

53RD ST., 1045—5-rm. bungalow for rent or lease; adults

6-RM. house L. A. Brown, Lk. 3123.

$40—7 rms., all carpeted, partly furn.; large, finished base.; gar.; will lease; nr. 23d ave. P. 4652W.

$27—3-rm cottage near S. P 23d ave. sta.; adults. Key at 1102 25th ave.

36 OFFICES—STORES
ART STUDIOS

One Line, One Month, $3.00

Broadway, 1621—Lease
Center of business district, suitable for any business not requiring more than 480 sq. ft. on ground floor. Basement and mezzanine floor. Elevator to sidewalk.

BROADWAY, 1527; Rm 10—Desk room or ½ office facing street.

CHOICE LOCATION
For small retail business. Stores nearly ready. Will lease at attractive rents. C. M. Wiggin; 1706 Bdwy.

CLAREMONT AVE., 5727—Fine store at Chabot Station.

DESIRABLE desk space, ground floor, phone calls ans.; reasonable rent
E. C. JACKSON
[illegible] San Pablo Ave.

E 14TH ST., 3941—Store with shelving and counter. All day Sunday.

E. 14th ST., 850—Large store, $35.

FRONT OFFICE, nr. 13th and Bdwy. Phone, recep. rm., etc. Oak. 3073.

RICHMOND—Richmond office Oakland TRIBUNE, 1015 Macdonald ave.; office space for rent; reasonable to steady tenants

STORES to lease, apartments to let, new building on Foothill blvd [illegible] blvd.

STORE and office space. 1536 Franklin st.

SYNDICATE, 814—Furn. office. Ph. installed. Call between 12 and 1.

THIRD AVE., 1818—Small store; $17.50. Oak. 4068.

24TH ST., 1038—Good grocery store, 4 living rooms; fine business cor.

23RD AVE., 1071—Baker shop, large, with 2 rms.; good location.

37 FACTORIES ETC

FACTORY buildings and sites; lease or sale Gray 237 Bacon bldg

MACHINE shop, 50x120, adjoining a brass and iron foundry. Ftvl. 504.

38 GARAGES
FOR RENT AND SALE.

GARAGES and cabins, $60 up; terms; rent $2.50, $3. 1051 60th; P. 9313.

GARAGES, cabins, $60 up; rent $2.50 to $3. 983 54th st. Pd. 6270.

MOSS and Richmond aves. P. 2424.

WARFIELD AVE., 753—Garage, reas. Oakland 9151.

23RD AVE., 1071—Baker shop, lge., with 2 rms.; good location.

28TH ST., 562, nr. Tel.; gar.; rt. reas.

39A BUSINESS SITES WANTED.

A STORAGE and yard space wanted by building contractors, not over $12 mo. Box M 44959, Tribune

40 LOTS FOR SALE

E. OAK.; fine 40-ft. lot, $800; or will build; $500 down, Ftvl. 1377W.

40—LOTS FOR SALE—Continued

A BROADWAY SNAP
Near Technical High, 40 feet; level corner. Only $3000. Best buy in this section.
SEULBERGER & DUNHAM
1706 Broadway. Oak 1461
Open Sundays.

ALL-YEAR VACATION
Prepare for your share of spring and summer pleasures on my timber covered view knoll; plenty of trees for large log cabin; 12 minutes from 14th-Broadway; $30 cash required. Write Box S 31447, Tribune.

A CRAZY PIECE!
Ive got "a crazy piece" of ground tips up at one end, but on good street. Will sell it CHEAP and on terms. If you want it write me. Box M[illegible], Tribune.

A BEAUTIFUL CORNER
40x160, fine street and sidewalks all in. Clear title. Close to Melrose. A real bargain at $950. Easy monthly payments. Box M29680, Tribune.

ACT quickly; Piedmont snap 82x160. level lot; oak trees, water, view $750; $5 down. Box 39670M. Tribune.

A LOT BARGAIN
35x120 ft. level, all street work, sidewalks, gas elec., nr. E. 14th st., at Seminary. $10 handles. Full price $575. Box M35332, Tribune.

A CORNER 185 ft. on Foothill blvd. near 75th ave; sacrifice; must sell; make offer. I. M. Liner, Berk. 3056, or Oak. 8896 evenings.

BIG LOT, LITTLE MONEY! right on Seminary ave., with every improvement in and paid for, 3 blks. to E. 14 st. cars, school. A snap. terms to suit. Box M39669. Tribune.

BARGAIN LOTS
In 4th Ave. Heights on Hollywood avenue, 50x110; will sell for $150 down, $15 monthly. See these immediately. Owners.
RAYMOND EMGE.
10th Floor Syndicate Bldg.
Lakeside 1600. Oakland.

COTTAGE SITE
$398, just 10 minutes from Univ. of California, 1 blk. to Key Route and local cars. 2 blks. to beautiful new school. Fine macadam st. wide cement walks, sewer, gas, water, everything in now. YOUR TERMS! Write Box M51306, Tribune, for location and owner's address.

EAST 14TH STREET LOT
$14.00 PER MONTH.
Buys this snap. Business property. Level, all improvements at 62nd ave. This is your opportunity Build a small store and rooms in rear. All built up business. Fastest growing property in Oakland. Hurry! Box M35184, Tribune.

FRUITVALE SECTION
72x200 feet; in new tract; with gravel streets; water; gas; electricity there now; one block to Dimond park. all material necessary to build a temporary house placed on lot for $50 down; price $1100. Easy terms. Box M 79698, Tribune.

FINE ¼ ACRE
in sunny Upper Fruitvale, 1 blk. from Fruitvale ave. This place is well drained and cannot be beat for chickens. Dirt cheap—your terms. Box M35183, Tribune.

FOR LOT BARGAINS in Fruitvale, Melrose dist., see Wood. "Lot Man," Seminary ave. at Foothill blvd.

FRUITVALE AVE.—61-ft. frontage, gas, water, light, etc. $300, on terms. A pick-up. Box M39678, Tribune.

FINE lot for sale. S. E. cor. 10th ave. and E. 22nd st. Inquire 1643 16th ave.

HIGH ST. SNAP
I have one of the best business corners on High st. for sale at a big sacrifice and on very easy terms. Just the place for store with small home in rear. Call California Subdivision Co., Room 408 (4th floor) 1440 Broadway, Syndicate Bldg. BRING THIS AD.

IDEAL APARTMENT HOUSE SITE
double frontage, double depth; one frontage on new Lake Merritt boulevard over eighty feet wide. The price is right. JOSEPH E CAINE, 323-6 First National Bank bldg. Oak. 2950. Sunday, Oak. 3717.

I AM A BUILDER
of small rustic homes, on 35x103 lots and larger, with macadam streets, sewer, wide cement walks, gutter, gas, electricity; big. new school; local and S. F. cars; nice neighborhood AND new stove and wall bed, complete, for $950; $60 down to start with and the bal. less than rent. The best value in Oakland. Write me. T. A. S., builder. Box M 54876, Tribune.

IT'S ABOVE THE FOG
There's lots of sunshine on my beautiful timber-covered view-lot, quite ideal for all year comfort. Will take $30 down, $3 month. Write Box S 31450, Tribune.

LOTS
PHONE PIEDMONT 3105W
I will show you a dandy big lot, all improvements in, fine soil, only $10 down and $10 a month. Get started in a little home. I will help you. Box M35330, Tribune

LITTLE CITY FARM
Big level ¼ or ½ acre in Fruitvale district, 3 blocks to Hopkins car. Wonderful climate and view; 23 min. to 14th and Broadway. Build a temporary house; $30 will start you. Box M35331, Tribune.

MAKE OFFER 1-3 acre in E. Oak.; fronts on 2 streets; city water, etc.; good for chickens or berries. For location, write Box M39679, Tribune.

MELROSE HEIGHTS SNAP
Lot 40x120; $1000; nr. Fairfax sta. Jones, 5166 Fairfax ave.; Ftvl. 3093J.

OFF TO TOLEDO!
Take my big, fully improved lot. I am off to Toledo. I'll take my chances with the "snow and slush." You take my lot. Pay me what you can down and the balance the best you can. I won't "argue." I'm in a hurry. For location write Box M 51891, Tribune.

ON CAR LINE
in East Oak. warm belt; 35x145; 17 minutes from 14th and Bdwy. Small house allowed; $700 full price; $10 will give possession; bal. easy. Box M 39668, Tribune. This is ½ price for this dist.

PART OF OLD ESTATE
250-foot frontage on two streets, 226 feet deep, in Piedmont section; oil macadam street, water, electricity there now. Dandy homesite and price $1950, on easy terms. Act quick. Box M 54607, Tribune.

"PROPERTY POOR" WIDOW
wishes to dispose of several choice pieces of acreage in Piedmont; ideal for home building; willing to accept very small price and long easy terms. For full information write Box M 79697, Tribune.

STAKED TO A HOME
Nothing elaborate, but if you want a small, neat 1-room house to start with and a big level lot with full street and sidewalk improvements including sewer, right in the heart of Oakland, for $850, on terms less than rent, call Calif. Subdivision Co., room 408, (4th floor) 1440 Broadway, (Syndicate Bldg.) Please bring this notice with you.

SUNNY EXPOSURE
140x175 feet; 25 trees; $75 full price; $7.50 cash; 15 minutes from Kahn's. Write Box S 31349, Tribune.

40—LOTS FOR SALE—Continued

LOT, 50x141, on 96th ave., near S. P. electric line, $400. Owner. Elm. 186

TAKE advantage of the other man's deposit. Party left town. Lot 35 by 135, full price $490. Get credit for $30; pay $19 and take the lot. East Oakland. Box M35182 Trib.

SNAP—SNAP
N.W. cor. E. 15th st. and 12th ave.; 125-ft. front. For particulars ring Oak. 1083 Sunday, or eve., Lk. 1474.

WITH WATER AND STREETS.
¼ ACRE
Fruitvale foothill view; level land near stores and cars. To the right man $10 per month will handle. Box M 39672, Tribune.

$575 Buys a Home
Easy Terms
FREE LUMBER
We furnish you the lumber, doors, roofing, nails, a plan if you want it, and macadam st., sewer, water, cement sidewalks, gas, light all in now. RIGHT IN THE HEART OF OAKLAND. All for $575, complete. Terms, $25 a month. Call or phone at once as they are going fast.
California Subdivision Co. Room 408, 1440 Broadway. Lake. 546. Even'gs, Oak. 6809.

120 FOOT FRONTAGE
North 73rd ave.; close to Chevrolet factory; 4 blocks to street cars; easy walk to S. P. trains; gravel street, gas, water, electricity there now. It's cheap for $725; on easy terms. Box M 54608, Tribune.

43x157
AND SMALL HOUSE
FULL PRICE $750, $75 DOWN GIVES IMMEDIATE POSSESSION OF THIS FINE LEVEL PIECE WITH WATER, GAS, ETC., AND IMMEDIATE DELIVERY OF COMPLETE MATERIAL FOR A 10x16 CABIN. FEW MINUTES WALK TO FRUITVALE AND HOPKINS ST. GOOD FOR BERRIES OR CHICKENS. ACT AT ONCE IF YOU WANT THIS. DEAL WITH OWNER. BOX M39676, TRIBUNE.

¼ ACRE CHEAP
One block from the biggest building activity in Oakland. Good improvements. Can be subdivided Will take terms. Owner, Box M51409 Tribune.

⅔ ACRE
183x148
On 73rd ave., one block oft Foothill blvd. Level, good soil, city water, electricity. Near S.P. train and Chevrolet factory. Price cheap. Terms easy
RAYMOND EMGE
10th Floor Syndicate Bldg.
Lakeside 1600, Oakland.

$10 CASH
gives you possession of an acre or half-acre tract, East Oakland; bal. easy payments; ideal homesite; good land. Evenings, Oakland 6809; daytime Calif. Sub. Co., 408, 1440 Bdwy.

⅔ ACRE
In Joaquin Miller Acres. Wonderful view. Price, $650. Small amount down, $6 monthly
RAYMOND EMGE
10th Floor Syndicate Bldg.
Lakeside 1600, Oakland.

$85
50x243; a beautiful cabin site; in Oakland; with good graveled road; city water; full price $85; terms, $2 a month. Box M 79696, Tribune.

266 FT. FRONTAGE
Right off Broadway Terrace, Rockridge dist., on electric line. This piece is nearly ½ acre and opposite beautiful home. Appraised at $1100 for immediate sale. Terms to suit purchaser. A sacrifice for one who wants magnificent homesite cheap. Box M39673, Tribune.

$13 PER MONTH
LEVEL BUSINESS OR RESIDENCE LOT.
153 ft. total frontage on two macadamized streets. Nice quiet East Oak. district. No wind or fog. Street car stops in front. Small building permitted Must sell before next Friday. Easy terms to right party See T. Sheehan, appraiser. Office 408 Syndicate Bldg., 1440 Broadway. Tel. Lake. 546. Or evenings Pied. 3939J.

WHITTLE AVE., 60x166, only $250. Your terms takes it, I'm through. Write me, Box M39674, Tribune, for exact location.

$875
For a beautiful level, fully improved homesite in a neighborhood of beautiful homes. Local and S.F. cars "at your door." This is just ½ price account of owner's desire to sell quick. Terms if wanted. Box M51305, Tribune.

2 ACRES in Dimond dist. City water. Cheap for cash or terms. Slightly sloping. Box M39675, Tribune.

40A LOTS WANTED

A FEW choice lots, E. of Fruitvale ave; all cash. Give price and loc. Builder, M 54802, Tribune

BUILDER wants 1-10 lots. 916 Alice st. Apt. No. 3.

BUILDER WANTS LOTS—607 Arlington ave., Berkeley.

1 TO 100 building lots in Fruitvale or Melrose. Box 50265M, Tribune.

TITLES SEARCHED

BRING in the old search; save from $2.50 to $20 on your title work. Pacific Abstract Co., Inc., Henshaw Bldg. Oakland 2625.

41 HOUSES FOR SALE

A FRUITVALE HOME
New, 5-room, rustic bungalow, now building; all up-to-date features; garages and driveway; close [illegible] priced at $5000; terms. Buy now and select fixtures paint, wallpaper, etc.
E. HOWATT
1410 46th avenue Fruitvale 2342

A— $495 CASH
New 5-room and bkfst. nook, hardwood floors throughout, built in bath and shower, all latest built-in features, 1 blk. to car, beautiful view; 5 to choose from. Price $4950.
Clarkson & Oakes, Realtors.
4487 East 14th st. Fruitvale 3761

A Lake District Home
5 rooms, sleeping porch and den, on lot 40x120; large bedrooms, furnace, concrete garage with pit. This house is well built and is a real home. Only $6350.
GLENN B. DERBYSHIRE
307 Syndicate Bldg. Lake 141.
Evenings Pied. 4013W.

A Partial View of Lake
6 large rooms, breakfast room and bath, double garage, furnace, instantaneous water heater; corner lot; 2 blocks from lake. New and beautifully finished; $1000 under priced, and terms.
GLENN B. DERBYSHIRE
307 Syndicate Bldg. Lake. 141.
Evenings, Pied. 5074J.

A LARGE CORNER
Queen Anne house, all lrg. sunny rooms, modern in every way; hdwd. flrs.; wonderful condition both inside and out. The lot is 65x140, where values are sure to double. Close to all transportation, the General Electric and Durant factory. Priced to sell quick at $4500; terms. Hammond & Arnold, Fruitvale 3864. 4662 East 14th st.

41—HOUSES FOR SALE—Continued

LAKE DISTRICT BARGAINS
FOR IMMEDIATE SALE

HOMES
$7,750—New 6-room bungalow with all modern features, in restricted residence district, near Lake Merritt. Beautiful living and dining rooms; kitchen with laundry; 2 bedrooms and sleeping porch; ample closet space; gas heater and furnace; Terms reasonable.

$8,000—New cement bungalow with south exposure, on level lot; near Key Route cars; large living room, dining room and reception hall finished in beautiful French gray; 3 bedrooms; kitchen with breakfast nook; cement basement; water heater; furnace; garage; unusual value.

$11,000—Charming 2-story home at head of Lakeshore avenue; 6 large rooms; bath and sleeping porch — 5 years old; excellently built; in perfect repair and complete in every way; furnace; water heater; garage. A home of outstanding individuality in a district noted for fine dwellings.

LOTS
$1,600—Marvelous view of Piedmont hills; 50-foot frontage in the heart of Lake District, surrounded by fine homes.

$2,100—In beautiful Lakeshore Highlands, 50-foot frontage near Lakeshore avenue and only 200 feet from Key Route station.

$2,750—Choice level lot on Sunnyhills road with southern exposure, 61-foot frontage; beautiful trees; surrounded by fine homes exclusively.

$3,500—In Piedmont or Highland avenue, 50-foot frontage. Close to both grammar and high schools and park. Street car passes the door.

All residence property offered for sale in Lake District of Oakland and Piedmont available through us on convenient terms. Take Lakeshore E car or drive out Lakeshore Avenue.

WALTER H. LEIMERT CO.
LAKESHORE AVENUE AND TRESTLE GLEN ROAD
TELEPHONE LAKESIDE 974. OPEN EVERY DAY.

A PIEDMONT HOME
6-room, south front, hardwood floors, French gray finish, large rooms, high cement basement, laundry; separate garage. Lot 40x100. This is worth the price. $6850. Terms.
GLENN B. DERBYSHIRE
307 Syndicate Bldg. Lake. 141.

A FIRST-CLASS HOME
built of best of material, consisting of 7 large rooms and sun room; hot water, heat; within walking distance of 14th and Broadway; choice residence district. Priced low for quick sale. See owner at once. 2838 Summit st.; phone Oakland 7824.

AA—New bungalow and garage in Richmond. Just completed. Would take good lot in Berkeley or Richmond as part payment, bal. easy. Price only $3600, 1218 Chancelor ave., Richmond. Go look it over and see owner at 1433 Franklin st. Phone Oak. 2408.

A— Best Ever Offered
5-r.; up to the minute; excellent dist; schools; cars; stores; nothing better; one for $350 cash; $35 mo. Dirks, 5305 Bond st. Fruitvale 931.

A NON-RESIDENCE
owner willing to sacrifice 6-room bung. in choice location, Melrose Heights; lot 40x130; close to grammar and high schools, 3 blks. to S P., close to cars; $4750; easy terms. Jones, 5166 Fairfax ave. Ftvl 3093J

A NEW BUNGALOW
for $750 cash; balance like rent. Price $4750. Nos. 1829-1835 East 24th; 5 rooms, breakfast nook; all latest features; open daily. Hufschmidt, 407 Federal bldg. Oak. 2900.

AA— Near Tech. High.
Strictly modern 4-rm. cottage; room for garage and gets lots of sun. Priced right at $3750; terms to suit buyer. You will have to hurry. Key Realty Co. Pied. 3034.

ATTRACTIVE 8-room home, best condition; furnace and gar.; choice location. Owner, Oak. 6382.

ADAMS Point, beaut. 10-rm. home; furnace, autom. htr., gar. Oebner, Lake. 7114.

BARGAIN
7-rm. mod. home, hdw. flrs., lot 50 x126; 714 34th st., nr. Grove. No reasonable offer refused.

BEAUTIFUL NEW LAKE DIST. BUNGALOW—WONDERFUL VIEW
801 Walavista—6 rms., oak flrs., tile bath, shower, rm. in basement. Furnace, automatic heater, garage. Terms. Owner, Oak. 5942; res. Oak. 9105.

BUY a home and $95 month income for $3100 cash, bal. easy. See Freer, 958 14th st. Oak. 7926.

BY OWNER, 2863 Montana st, Ftvl. New 5 rm. cement bungalow, hdw. flrs., basement, driveway, on a high lot and view of bay, $4750. $1000 cash.

Completely Furnished
including silverware, linen; in fact, about $1000 worth of furniture; 4-rm. beautiful bungalow; hdwd. flrs., all built-ins, located in one of the finest districts in Fruitvale; block to car. Everything for $4750; $1650 cash, bal. $35, incl. interest.
VANDERKAR
Realtor, 1931 Fruitvale ave.

CROCKER HIGHLANDS
A beautiful, modern, 8-rm. house located in the most exclusive residence section of Oakland. Has 4 bed rooms, 2 baths breakfast room, den, large living room, furnace; most artistically finished; close to car. Price only $11,500. R. W. Caine with JOSEPH E. CAINE, 323-6 First Natl. Bk. bldg. Tel. Oak 2950.

Claremont Rockridge
$3200
TERMS
Four-room cottage, including large garage and beautiful lot 40x100 ft. See
Sanborn & Billman
419 Syndicate Bldg. Oak. 5317. Pied. 3896W. Evenings and Sundays.

[illegible] RANCH
1 acre of land and exceptionally good house of 5 rms. and sun porch. Chicken house and young fruit trees, close to car and only 28 minutes to 14th and Broadway. Price $4500. We will arrange the terms to suit. Hammond & Arnold. Fruitvale 3864. 4662 East 14th st.

EAST 14TH ST.
BUSINESS PROPERTY
HEART OF FRUITVALE DISTRICT
32x90; good income.
50x140; fine corner; new bldg.
50x100; close to Fruitvale ave.
50x115; fine location.

This is all choice property with good income. Price and terms right. Information and full particulars, apply
N. B. CLARKE & CO.
3233 EAST 14TH ST.
Ask for Mr. Dale.

FINE RESIDENCE
Lakeshore Highlands, combining 9 rooms, strictly modern finish; hardwood floors thruout, furnace and Ruud water heater. The location is ideal for a home; the grounds are beautiful, 77x110 feet, laid out in lawns, flowers and shrubbery. Price $17,000. Owner would take a well-built house of 8 or 9 rooms, value about $8000 or $9000, in part exchange.
WHITE & POLLARD
1300 WEBSTER ST.

FOR SALE by owner, 5 room, shingled bungalow, high basement, dry, garage, chicken house, 130 young white leghorn hens, near S. P. station and street cars. 1610 55th ave. P. 2370J.

E. OAK.; 10-rm. income house, gar.; 50x150; $4250. O. 685, Ftv. 1377W.

FORCED to get larger home with sacrifice my $200 equity in 4 rm. new bungalow; brk. nk., hwd. flrs Lot 34x125. Taxes paid for 1 year. Insurance for 3 years. See owner, 1066 61st st.

FRUITVALE—5-rm. house and furniture; all for $4000; gar.; bsmt.; 40x100; take lot part payment Ph. Oak. 685; eve., Fruitvale 1377W.

HOME BARGAINS—Phone Lakeside 2417. Benj Katz, 1416 Franklin, representing E. L. Blackman, owner and builder of good homes. 4-rm. bungalow, 2538 34th ave.; hdwd. flrs., modern; $3750. 4-rm. bungalow, 10834 Permain st., nr. Best and Durant factories; Stonehurst dist.; $3750. 5-rm., a real buy, 2525 Stanley ave., near Durant factory; $4150. Buy from owner; terms to suit. We will build on your lot on very easy terms. I will call for you at any time. You make the appointment. Benj. Katz.

HERE'S A SNAP
A home with 12 rms.; garage; large lot, 50x125. Owner gets $125 rents and has 3 rooms for her own use. Do not delay; we are moving these bargains quickly; it will soon go. See E. L. Gurney.
WHITE & POLLARD
1300 Webster st.; Lakeside 2700

HAVENSCOURT HOME
New 5-rm. rustic bungalow, hdwd floors throughout, all built-in features, bkfst nk., large laundry, built in shower and bath; lot 40x100, on 68th ave., bet. Flora and Avenal sts. Price $5000, terms. E. Howatt, 1410 46th ave. Fruitvale 2342.

I WILL TAKE YOUR LOT
as first payment on a new 5-rm. bungalow in restricted; lge. lot.; bal. payable in rental payments.
CHARS. F. BROWN
1707 Broadway—Oak. 925.

NEW BUNGALOW
Fourth Ave. Terrace, 6 rooms, breakfast nook and garage; except. large, sunny rooms. Price $6300. Owner, 3839 Everett. Phone Merritt 2463.

NEW 4-ROOM BUNGALOW
Just completed; lot 40x100. $150 down, easy payments. $2850. Box M51078, Tribune.

OWNER will sell beautiful stucco bungalow nr. Country club 10% cash, bal. less than rent. Ph. 5078J. Call at 5401 Broadway.

LAKE DISTRICT
Six rooms; basement; garage; under construction at 739 Arimo ave.; choice surroundings; nr. st. cars. Owner on job.

LAKE DISTRICT
corner; cement house, new, 6 rms., gum finish; oak floors, tile bath; garage; basement; must be sold; will sacrifice. Oakland 7974.

LAKESHORE HIGHLANDS
6-room, modern English chalet, with furnace, furnished or unfurnished. By owners; 3521 Park Blvd.

L. A. Brown Sells Anything
1708 West St. Lakeside 3123.

LAKE dist., A snap, 5 rooms, hdwd. flrs., lot 51x154. Can be bought reasonable Cash talks; 412 31st st. Oak. 1041.

MELROSE
Climate, sunshine, factories and beautiful homes. When banks and real estate offices open in a place it's good. We have 3 of the best 5-room stucco bungalows on the boulevard, strictly modern, one ready for an owner all completed, 2 blks. S. P., 3 blks. car; $6250. Terms; 5-rm. home, h. w. floors throughout, built-in features, strictly mod. Lot 40x125; 2 blks S. P., 3 blks. E. 14th st., $5250; terms. We also have some beautiful homes, near the lake.
COAST REALTY CO.
1410 47th Ave. Fruit. 3918.

MODERN home, near Tech High school and Key trains; 6 rooms [illegible] concreted basement; sunny corner lot, well improved, trees, vines, brick walk; price $8000; terms. Owner, 348 51st st.

MODERN 6-rm. house, small store attached; no stock; driveway. Apply owner, 3223 53rd st. Cheap.

MONTGOMERY, 4323, nr. Tech. — 6-rm. garage; make offer. Piedmont 9263W.

MODERN 5-rm. house, just compl.; near cars and schools; reasonable price. Apply 682 52nd st., near Dover st. Owner.

NORTH OAKLAND
5-room new modern bungalow, 1 block to Key Route; hardwood floors throughout; water heater; garage; lot 40x122. Only $5500; easy terms.
GLENN B. DERBYSHIRE
307 Syndicate Bldg. Lake. 141.

New Corner Bungalow
Near Lakeshore Highlands; just completed; everything the best; 5 rooms, hardwood floors throughout; $6250; easy terms; No. 1058 Fleet Road; house open; owner Oak. 2900 or Lake. 2594.

Owner leaving city; must sell at once, 5-room bungalow furnished. Lake district, $1000 cash, balance $65 per month including principal and interest. This is a snap and you must step lively. See R. V. Dell, MAIDEN, RITTIGSTEIN & CO., REAL ESTATE. 420 15th St. Lakeside 4300.

OWNER SAYS SELL
5 rooms, Broadway, near Lawton; sunny, good condition, level lot. Only $1200; $1000 cash, $40 month. Apply 5361 Manila ave.

PIED.—Modern home, 6 rooms, bath; gar.; good condition; near Key Route-station. 3786 Howe st.

41—HOUSES FOR SALE—Continued

Piedmont Crocker Highland

Beautiful home, 1-yr. old.; restricted district; unobstructed view Oakland, entire Bay; 5 bedrms., 3 baths, shower; wonderful large liv. rm.; sun porch; servants' quarters; double garage. ... Box M51104, Tribune.

RARE chance, 6 rm. house, clean, mod.; gar.; nr. Tech; $5000, terms. Owner, 5024 Webster. Pied. 6172J.

Seven sold in 1 week of these beautiful homes, now under construction, consisting of 5 elegant rms., liv. 12x22. Besides these 5 rms. there is a dressing rm. with double brass wall bed; same as 6 rms.; breakfast rm., large laundry rm., hdwd. flrs., in fact all built-in features; garage, cement flr. and drive. Located in one of the finest districts in Fruitvale, ½ blk. to car line. Only $4250; $500 down, $35 mo. This includes the interest. Hurry if you want one of these beautiful homes.

VANDERKAR
REALTOR, 1931 Fruitvale Av.

Sunshine and Flowers
5-room high basement, lot 30x200, 837 Walsworth ave., near Piedmont Baths. Well worth $4500; price $3850; terms. Call Oak. 322. Lakeside 4405.

SEVEN rooms, laundry; garage; large lot; a wonderful view; mod.; $5400; terms. Owner, 3933 Division st. Phone Merritt 3535.

SIX ROOM completely furnished modern home, $2000 cash, balance terms. East Oakland. Owner at 702 First Natl. Bk. Bldg. O. 418.

Two Choice Properties
$5750—2 flats, 4 rms. each, up-to-the-minute; oak flrs., built-ins; east of Lake Merritt.
$14,000—4 choice apts., oak flrs. and really fine; near-in, bet. Telegraph ave. and Broadway. W. E. Johnson, 1717 Broadway.

WHY PAY MORE?
$4250; new 5-rm. cement bungalow, with all latest built-in features, recp. hall, breakfast nook, shower bath, hdw. floors. 1512 Blake st., Berkeley, Pied. 5041 J. Owner and builder.

We Build 4 Rooms and Bath For $1600
Building loans, pay us like rent. Oakland Home Builder Co 1704 S. Pab.

W. OAK.; splendid 2-story 7-room home; gar.; cost owner $7000; sacrifice for $4500. A. E. M. Smith, 357 12th st.; Oak. 685; evg. Ft. 1377W.

5-ROOM mod. cottage; reas. Ph. B. Ferris, Oakland 9500.

$300 CASH; EASY TERMS. 3727 MAINE ST. PIEDMONT 9263W.

5 RMS. and bath, shingled cottage, nr. Durants' and Best's; $3000; on terms. Apply to Owner, 5606 Edgerly st.

$3500; $500, $30
New bungalow; 4 large rooms; h. w. floors; nice level lot; all built-in effects; near cars, stores, schools; in Fruitvale. See this today. It won't last.
MELROSE REALTY CO.
4566 E. 14th st. Fruitvale 111

5-R. Cottage, $100 Down
This is a special buy. House in good condition; close-in. Price $3600. Home Realty Co., 1701 San Pablo ave.

$350 CASH
$35 month. New 6-[illegible] bungalow ... Pied. Oak 5268, or Ftvl. 1268W.

5-RMS, some furniture, 555 Chetwood st. Pied. 1210W.

4-ROOM modern bungalow; Ftvle. dist.; quick sale $4650. 3915 Laguna ave. Hopkins street car.

4TH AVE. TERRACE, $7000—Concrete house, 6 rms., slp. pch., chicken house, garage; lot 40x120; terms to suit. Merritt 591.

$2200, $150 DOWN
5-rm. modern cottage; Ftvle. dist.; to S. P. and locals. CLARKE & CO., 3233 E. 14th st.

$2800—$500 cash, bal. $25 per mo. 5 rm. and gar., lot 45x100, $3000, $250 cash, bal. $30 per mo., 5 rm., high basement and garage; lot 45x125. W. C. Moran & Co., 63rd & Grove sts.

5 RMS., hdwd. flrs.; $4500; terms. 1003 55th st. Pied. 9128. Call eves.

29th St. And Telegraph Ave.
Eight-rm. mod. home; hdwd. floors throughout; garage for 3 machines. 553 29th st.; open daily. Oak. 2163.

5-ROOM BUNGALOW—Bath; elec.; wash kitchen; nice yard; open fireplace; furnished or unfurn. 1227 Channing way, Berkeley.

4TH AVE. DIST—6 rms., built-ins, hdw. flrs., slp. pch., basement; $5500; new bank loan $3000. G. Ebbert, 1206 Bdwy. Oak. 1451.

4TH AVE. HEIGHTS—Darling new cement large 4-room bungalow, breakfast room, 2 bed rooms, kitchen, large living room, beautiful interior finish; including drapes, linoleum, etc. Oakland 3657 or Merritt 4723.

$250 CASH, $35 MO.
5-rm. bungalow; in good district; total price $3500.
CHAS. F. BROWN
1707 Broadway—Oak. 925.

41A HOUSES WANTED

A GOOD 5-room bungalow, east of Lake, close to city trains.
HOME SERVICE REALTY CO
4808 East 14th St. Fruitvale 3490.

BUYER wants 5-room bungalow or cottage ranging from $3500 to $4500; in Oakland or Alameda; give particulars. Box F 19756, Tribune.

BUNG., 5-6 rms., up to $5000 cash. Prins. only. Box M51380, Tribune.

CASH TO BUY SNAPS
Cottages, flats or business property. Sutton & Howkins. 479 19th st.

CASH for small house north of 14th st., east to Melrose; $2000 or less; must be bargain; owner only. Ph. Ftvl. 3753W or Box M 93951, Trib.

CASH for small house, north of 14th st., east to Melrose; $2000 or less; must be bargain; owner only. Ph. Ftvl. 3753W, or Box M 85401, Trib.

CASH FOR equity in 5 or 6-room bungalow; answer in detail complete; no agents. Box M 52211, Tribune.

GOOD BUY in 4 or 5-rm. house; Fruitvale, Melrose. Box 50264M, Tribune.

HAVE CASH for house, flats or lots. Mr. Harms, Oakland 1790.

OWNERS ATTENTION
I want to buy a 5-room house ... reasonable. Box M 85333, Tribune.

PIEDMONT HOME—Must be mod. and nr. school, 7-8 rooms and double garage. Will buy level lot about 65 foot frontage. Cash buyer. Write details. Box M79909, Tribune.

41A—HOUSES WANTED—Con.

WANTED—6 or 7 rm. mod. house, Adams Point or Pied. Dist., and transfer for part payment of same contract of sales on 50 acre farm—orchard on highway; only 7 mi. from Spokane. Will let this go as bargain. Box M55081, Tribune.

We have cash buyers who want bungalows, flats and apartments. They will buy if price is right. Let us know of your properties for sale.
BAY CONSTRUCTION CO.
215 Bacon Bldg. Lakeside 2041.

WANTED—4 or 5-room bungalow. Will pay cash for equity. Box S27879, Tribune.

42 BUSINESS PROP.

BUY some of Franklin st. frontage now; very reasonable while it lasts; no information over phone. Call at office, 412 21st st. Oakland 1041.

CLOSE to Bdway and best business dist. Very fine bungalow; 5 large rooms; hdwd. floors; 2 fireplaces. Come quick, will go quick; $5750; terms $2000 cash. 412 21st st. Oakland 1041.

$35,000
Terms—As You Like It
Furnished Apartment House
Cor. location where ground value is rapidly increasing; big net income. See Mr. Coover or Mr. Holman today.
WHITE & POLLARD
1300 Webster st.; Lakeside 2700.

42A—BUSINESS PROP. WANTED

AT ONCE—Good business property, any size. Box M52124, Tribune.

43 APTS. AND FLATS

COR. APT. HOUSE
Beautiful cement apt. bldg., 4 apts., 3-rms, 1 3-rm., all apts. have stoves and water heaters, separate heat, oak flrs., elegant fixtures and decoration; S. E. exposure; 2 garages; income $272.50 per month or $2819 net per yr. Cor. lot 50x100; ½ blk. to Grand ave., close to Lakeshore school, Key and parks. A real investment on easy terms: $22,000.
FRED T. WOOD CO.
417 15th St. Phone Lake. 243
Open Sundays.

NEW APARTMENTS
In Piedmont district and increasing values; 6 apartments of 2 and 3 rooms; separate entrance; near S. F. trans. and cars; income $263 monthly. Or will trade for larger proposition.
VAN SANT & MOTT.
5819 College ave. Pied. 9237.

New pair of apts.; 4 apts., each 4 rooms; basements, garages; modern; trans.; choicest of district. Income $520 a month. Price $24,000.
J. M. VAN EVERY
[illegible] Piedmont ave.; Pied. 1042.

$2500 DOWN
HOME AND INCOME
Apt. house 4 apts.; brand new. Owner has to sell. Will sacrifice for quick sale. Phone Rendall, Oak. 72, evenings, Merritt 1262.

43A—APTS. AND FLATS WANTED

APT. house wanted on or nr. Lake. Give lowest cash price; expense. own. only. Box M 76740, Tribune.

BUYERS waiting; flat or apt. bldgs.; also homes. Ph. quick. Mer. 2771.

CASH for a good bargain in apts. Owners only. Box M54603, Trib.

44—FACTORY SITES FOR SALE

FACTORY site; 15c sq. foot. O. 8011

45 COUNTRY REALTY
One line, one week, $1.00.

BUY direct from owner. Irrigated fruit ranch in Sutter County, heart of cling peach district. 47 acres, 35 acres in bearing, consisting of peaches, prunes and almonds. Immediate income. Power, elec. gas and horse equipment, sufficient to operate a modern fruit ranch. Effie R. Richards, 2222 Grove st., Oakland.

BUY 10 ac. rich sandy loam; small pmt. down; $117 to $135 acr.; near Watsonville, Monterey Bay and Pajaro River; climate warm in winter, nice in summer; best for early potatoes, garden stuff, berries, poultry. E. D. LUKENBILL, 58 Sutter st., S. F.

DAIRY ranch for lease, fully equipped stock and implements. Will consider exchange. No. 4, Box 158, Turlock.

RANCH, 90 ACR.; NICE INCOME
100 miles NE. Oakland; good roads, splendid bldgs.; EXTRA GOOD WATER; 34 acres GOOD BEARING ORCHARD AND GRAPES; big lot TURKEYS, CHICKENS, 4 HORSES, 6 HOGS; completely equipped ranch; all goes for $12,500. EASY TERMS OR TRADE CITY. E. D. Lukenbill, 58 Sutter st., S. F.

SUBURBAN barg. Income ranch; $9750; pay $1250 down; balance out of crop; 15 acres, of which 12 acres young bearing orchard and grapes; 18 miles Oakland; electric trains at ranch; live creek; on big highway; bldgs., pumping plant; fine for poultry. Commuting distance. E. D. LUKENBILL, 58 Sutter st., San Francisco.

6-ACRE RANCH, $3650.
Splendid bldgs., COMP. POULTRY EQUIP, FAMILY ORCHARD; RICH SANDY LOAM; FROSTLESS DISTRICT, overlooking bay, Watsonville District.
E. L. LUKENBILL, 58 Sutter st., S. F

46 REALTY EXCHANGE
Rate $1 a line a week

A $1400 equity in $2100 5-acre ranch; sale or exch. for lot or auto and cash, or equity in house. Ftv. 2495.

EXCHANGE 15 lots in El Cerrito for cottage in Oakland. See owner. ...

EXCH. my 5-rm. mod. bung. for 2 flats; assume difference; owners only. Box M 93952, Tribune.

FOR realty exchanges see Korts, 1010 Broadway. Oakland 9243.

IF YOU WANT TO BUY, SELL OR EXCHANGE RANCH PROPERTY WRITE US AND WE WILL SEND YOU OUR LIST OF PROPERTIES FOR SALE OR EXCHANGE.
CO-OPERATIVE REALTY CO.
1414 FRANKLIN ST. OAK. 8300.

NEW 4-rm. bung., Santa Clara; full price $3000; want Oak. lot for my equity. Box M 93953, Tribune.

RANCH FOR INCOME
40 acres near Livermore, 35 acres in French and Imperial prunes, 5 acres grapes; 4 room house, hot and cold water, large barn, chicken houses, 3 good wells, 3 new Fairbanks Morse pumping plants. All necessary tools and implements. Will exchange for Oakland income.
GLENN B. DERBYSHIRE
307 Syndicate Bldg. Lake. 141.

320-ACRE homestead; terms; Lassen county; 2 wells, small shack; level land; deep rich soil; good for dry farming or irrigation; $12 per acre. Will trade for good residence. T. D. McLaughlin, 180 Mountain ave. Phone Pied. 2916.

7-PASS. high-grade auto and lot in Cragmont. 384 12th st. Oak. 70.

47 HAYWARD

CONSULT the Pioneer Poultry Man before buying in Castro Valley and you will not go wrong. I handle only properties that are O. K. Chas. Suss, Stanton ave., Castro Valley.

2-A. improved chicken ranch; near school; sale, exch. Lake. 1011.

50—STOCKS, BONDS, INVESTMNTS

IF YOU want to invest in first mortgage building bonds paying 8 per cent, call 909 Federal Bldg. Oakland 845. R. Ronald.

WANTED—Good man to sell estab. line. Must invest $800. Will pay ...

$10,000—Investment in a local manufacturing concern; should net you at least 30% annual income. For particulars write Box M54885, Tribune.

52 MONEY TO LOAN
ON REALTY.
One Line, One Month, $3.00

A.V. LONG LOANS ON real estate. Largest and OLDEST ESTABLISHED CLIENTAGE IN OAKLAND. 1436 Franklin, next Franklin theater. Lake 3559.

ANY AMOUNT—AT ONCE ON IMPROVED REAL ESTATE.
Wachs Bros.
605 EASTON BLDG., 13TH-BDWY.

ANY AMOUNT, QUICK ACTION—6%—flat or building loans—7%. W. D. Almy, 300 Synd. bld. L. 366.

A MILLION TO LOAN
6%—Interest—7%
City or country property. Building loans a specialty. Liberal amounts.
H. W. McINTIER CO.
1528 Franklin St. Oakland 2412.

$50,000 FOR bldg. loans, int. 7%, amts. to suit. Box S 34370, Trib.

15 YEAR LOAN; 7%
LARGER AMOUNTS AT 6%
BUILD ON YOUR LOT NOW
We will help you finance your home or business property; no delay; money waiting. Open Sunday.
THE CO-OPERATIVE REALTY CO.
1414 Franklin st. Oak. 8300

First Mortgage Loans
Money always on hand for flat loans, installment loans and building loans, quick, reliable service.
F. F. PORTER
111 15th St. Oakland.

KOENIG & KROLL
Established 1879
Loans on real estate. Contracts bought. Room 202, Bank of Italy bldg. Phone Oakland 258.

FLAT LOANS 7%. ANY AMOUNT
R. B. VINSON.
400 SYNDICATE BLDG. OAK. 5942

LOTS OF MONEY.
Flat, installment and buildding loans. 6½% and 7%. Quick action.
S. JACKSON & SONS.
1520 Franklin st. Lakeside 798

We loan on homes already built or to be built. Repayable in small monthly installments like rent.
Mutual Bldg. & Loan Assn.
1433 Franklin st. Ph. Oak. 2468.

SECOND MORTGAGES
AND CONTRACTS BOUGHT
RORKE & DEUBLE
1433 Franklin. Phone Oak. 2408

WIDOW has $14,000; wants first deed of trust, 7 per cent; prefer under $4000. Box S27784, Tribune.

9 LOTS for sale or exchange for first mortgages. Box M93146, Tribune.

52A—MONEY WANTED ON REALTY

IF you have $6000 to loan on real estate with good security, write Box M54996, Tribune.

WANT two loans of $5500 to $6000 each at 7% net on brand new houses priced at $11,000 each. Principals only answer. Box M54-722, Tribune.

8%
$18,000, $13,500, $9,930 and $1,500 wanted, 1st mortgages. Phone Kendall, Oak. 72; evenings, Merritt 1262, or call 1534 Franklin st.

53—MONEY LOANED ON SALARIES

LOANS, $10 to $50; strictly confidential. Room 24, 1429 Broadway.

$5 TO $60 QUICKLY LOANED without security at cheapest rates; best and most private terms. DRAKE, 609 Liberty bldg., 948 Market, S. F.

54—MONEY LOANED ON DIAMONDS, JEWELRY, ETC.

DIAMONDS JEWELRY.
MONEY — CALIFORNIA LOAN OFFICE — LOANED
WATCHES FURS
California's largest pawn brokers. 835 BROADWAY, OAKLAND, CAL.

QUICK loans arranged on piano, household furniture, etc. Telephone Oak. 9182 and I will call.

THE San Francisco Remedial Loan Association. 932 Mission st., cor Mint. ave., opposite U. S. Mint. Phone Kearny 5349. Money to loan on pledges and diamonds, watches, jewelry and other articles of value at 1 per cent per mo.
Money to loan chattels, consisting of household effects, furniture, pianos, etc., at 1 per cent a month on unpaid balance; 5 per cent fee. Transactions held confidential. Chattel loans also made in Oakland, Alameda and Berkeley.

55 LODGING HOUSES
Class 55, rate $1 a line a week.

HOTELS AND APARTMENTS
offer a big opportunity for the person who wishes to invest his money and services in a paying business. Living accommodations in Oakland will always be in demand. An apartment house or hotel will more than pay for itself in a short time.
A place that will just suit you as to size and price will be found in the columns below.

BEST transient hotel location; 24 rooms. 489 9th st. Terms.

HAVE 5 roomers and boarders in business dist., 7-rm. house. Must buy furniture. Ala. 1044J.

LARGE boarding house, newly fur.; long lease; close to campus, S. F. cars. 2401 Durant, Berk. 5021.

WILLIAMS, 403 14TH
Apartment houses and hotels for sale, prices and terms to suit, from $500 up. Phone Oakland 4256.
WILLIAMS, 403 14TH

17% NET INCOME
$16,500—We hav a fifteen-room home, arranged as six apartments; partly furnished; also pair of four-room flats in the rear; on a wonderful 50x180 ft. lot. This property is near Piedmont avenue and north of Dwight way. When you see it you will buy it. Let us show you. DON'T WAIT.
DREW & STORY
2171 Shattuck avenue
Berkeley
Phone Berk. 5050, or Pied. 6969J

THIS STYLE OF TYPE
... is twice as much as THIS. It is ... times as effective. Use it as a heading to give force to the big selling point of your advertisement.

55—HOTELS, APTS., ROOM. HSE FOR SALE AND LEASE
Continued

Small Transient Hotel
$6800—Terms
Located in the heart of Oakland's business district; long lease. A well-known money-maker. See Mr. Coover or Holman.
WHITE & POLLARD
1300 Webster st.; Lakeside 2700.

21-RM. BARGAIN
$1000 buys this 21 rms., good furniture, clean; clears $80; rent $75; including water; separate meters; close in; housekeeping. Mrs. Von, 811 Eaton Bldg.

55A—HOTELS, APTS, ETC. WNTD.

WANTED—Unfur., 25 or 30 rooms, or 2 or 3-rm. apts.; lease 3 years; full particulars. Box 79940, Trib.

56 BUSINESS CHANCES
Class 56, rate $1 a line a week.
Advts. arranged by business as shown by first word.

BUTCHER SHOP, ice machine, modern cash, good loc. Big sacrifice for quick sale at $1000. Low rent; lease. Mer. 652.

CANDIES, soft drinks; living apt.; bath and garage; rent $30; $300 handles; trade for auto, piano. H. Davis, 408 12th st., room 202.

CIGARS, confectionery, soda fountain, light grocery; good place for delicatessen; living apt. in rear., furn; rent $30. Ph. Pied. 9514J.

CONFECTIONERY business near school; estab'd 6 years. Phone B 7757 after 5 p. m.

FRUIT STAND, 585 12th st.; snap.

GOOD little business already established in S. F.; guaranteed income; $175 month; requires part time only. Phone Berkeley 2751W for further details.

GROCERY STORE with living rms. in back. 2804 San Pablo ave. B. 8005W., Berkeley.

ICE CREAM PARLOR, 408 7th st.

LUNCH ROOM, 4 sun. living rms. Rent $15. Pr. $100. 1701 E 12th st.

Must Sell Account Sickness
$900. Shoe repair shop, complete equipment, modern electric machinery, good stock findings, counter show case, everything that is necessary to start business; low rent.
HAMMOND & ARNOLD.
4662 E. 14th st. Frtvl. 3864.

MANAGER for mdse. business. salary, share profits, must have $800; give bank ref. Dennison, rm. 528, St. Mark hotel.

MEAT market space for rent. Pohl's Grocery, 471 12th st., Richmond.

PARTNERSHIP—Garage, auto repair; elec. battery and welding busi.; will teach trade; $300 handles. A Winn, 468 12th st., r. 202.

PARTNER, man or woman; cooking; food products. Box M 55449, Tribune.

RESTAURANT—"Manila Cafe." 624 Broadway. Call at 620 Broadway.

READ THIS AND INVESTIGATE
Nothing like it ever before offered.
You take no chances in this. One hundred dollars invested in this industrial and manufacturing enterprise is possible to make you a fortune.
For $100 you can obtain two acres of land which will return you a large monthly income for a lifetime without work on your part.
The land requires no plowing, no seeding, no cultivating. The crop is always ready to harvest. It is a perpetual crop and inexhaustive.
Frost or drought will not hurt this crop. Don't lose a great opportunity because you did not act in time.
Act now, before it is too late.
Make provision for future years and old age.
Call at our office and examine the crop or write for descriptive report.
SILICA SUPERIOR SYNDICATE
284 Bacon Bldg., Oak. Lake. 2212.

ROAD business, establish; partner wanted; $500 required; ref. furnished. 1310 Pacific ave. Ala. 4071J.

60 MISCELLANEOUS
FOR SALE.
One line, one week, $1.00.
Advertising grouped by articles as shown by first word.

AT NEW SINGER STORE

New, Used Machines Sold on small mo. pymts. All makes rented—repaired.
F. R. Coe mgr
1704 San Pab.
Lake. 2713.
Opposite American Theater

BETTER GRADE **LUMBER** LOWER PRICES
Figure your list. We save you money
E. L. BLACKMAN CO., INC.
Ft. 563. 4221 E. 14th St. Eve., E. 263

CLOTHING of all descriptions. See "Wearing Apparel," following this classification. It is No. 69.

FLOUR SACKS, large, 100 lbs., delivered. $1 doz. Piedmont 6562W.

FIREWOOD by the load or sack; coal and feed; order now. O. 8514.

FIRE WOOD, $5. BIG LOAD DELIVERED. 1753 BRDY. GANTZ.

MY WIFE and I are looking for paying grocery with living rooms in desirable neighborhood; must stand investigation; owner only. Box M75609, Tribune.

MANURE, roses, fruit trees, berries. Ask for price list. Ashby Nursery, 2906 Ellsworth. Berk. 1476.

MANURE, etc. F. Trinidad, P. 5314W.

MILL blocks for fuel, $8 cord; del. in Oak. or Ala. Fruitvale 3594R.

PAINT, water, sun, fireproof., guar. $2 gal. Mer. 2198. 2017 8th ave.

ROOFING, 1-PLY $1.40; 2-PLY $1.70 ... 2140 San Pablo. Lake. 271.

SCALES All bargain, easy terms. Rebuilt Dayton Angldfie Toledo scales. 332 12th st., Oakland, opp. gasoline station, between Harrison and Webster.

SEWING Machine Exch. New drop-head, $15. 614 14th st.

SEWING mch., almost new, cheap, 2201 Woolsey; Berk. 7041W.

SINGER machine, $10. 3520 E. 14th.

TENNYSON NURSERY CO.
Nurserymen and landscape specialists in "everything that grows."
WALTER L. BATES, Mgr.
2509 Humboldt ave. Fruit. 208

WHEEL BARROW, 2 lawn mowers, 1000 tin cans, ice cream freezer, lady's bicycle, parrot cage, bird cage. R. W. Sweet, 2426 14th ave.; G car; Merritt 4298.

Wood, 3 Full Sacks $1
Kindling, 50c a sack. Wood delivered by load. 715 4th st.; Oak. 1011.

WOOD—3 sacks $1. Lakeside 6119.

WOOD—Big load $8. Pied. 5386.

60A—MISCELLANEOUS WANTED.

AA-ClothingBought
$7.50 and up for gents' suits. Jewelry, guns, furs, furniture, etc. Call any time. Golden West Clothing Co., ... Clay street. Lakeside 4150.

BOOKS—Bought for cash. Hardy's Bookstore, 915 Bdway. Lake. 7559

DIAMONDS AND GOLD
WANTED FOR MAKING JEWELRY. WILL PAY FULL VALUE. H. LOEB, MFGR. JEWELER, 467 13TH STREET, ROOM 21.

69 WEARING APPAREL
Class 69, rate $1 a line a week.

COAT—Brown cloth, lady's coat, size 40; fur collar; splendid condition, ...

SHOES, all styles, some hardly worn. Sizes 3 to 4, by society lady. Your own price. Oakland 3328.

RADIO

ATLANTIC Pacific radio set, latest model, 2 stages of amplification with Magnovox batteries, head set tubes and all equipment, new, will sacrifice at $175, including installation instructions. Call day or even., 4803 East 14th. Fruit. 3490.

62 BUSINESS EQUIP TYPEWRITERS ETC

ADDING MACHINES bought, sold, rented and exchanged; all makes. W. A. Cooley, 388 12th. Oak. 1319.

BURROUGHS Duplex electric statement adding machine, reas. 384 12th st.

Cash Registers, Scales, Etc.
384 12th St. Oakland 70.

FIXT., counters, shelving. 869 Clay.

NATIONAL cash register, large size. 5714 San Pablo ave.

OFFICE CHAIR, Smith Premier typewriter. R. W. Sweet, 2426 14th ave.; G car; Merritt 4298.

SAFE
Cary office 54 in. by 24 in. by 20 in. Bargain for cash. Spott Elec. Co., 827 31st st.

TYPEWRITERS—Sold, rented, repaired, inspected, exchanged; complete service of every kind for typewriter users. Remington Tw. Co., 317 13th st. Oakland 8541.

TYPEWRITERS — Rebuilts and used; rented, sold, repaired. Special student rates. We save you money. Tel. O. 4993; 1524 Franklin st. Bay City Typewriter Co.

THE DESK STORE buys and sells used office furn. 642 13th. L. 1949.

UNDERWOOD'S
and all other makes
SOLD AT $5 PER MONTH—
WHY RENT?
Guaranteed factory rebuilt like new
Five years' (FREE) service!
TYPEWRITER GUY,
17TH AND SAN PABLO. OAK. 9264

WINDOW backgrounds, dividers and display fixtures at close-out prices. Call 3620 E. 14th st.

63—BUS. EQUIPMENT WANTED.

TYPEWRITER desk and chair; also swivel office chair. 4803 E. 14th. Fruit. 3490.

64 MACHINERY
AND TOOLS FOR SALE.

SPEED lathe, 2 wood lathes, 2 forges, 1 blower. Independent Merchandise Co., 317 Broadway. Lakeside 357.

3-H.P. Fairbanks Morse gas engine, $75. Berkeley 2584.

67 FARM DAIRY PROD

WE still have apples and cider. Bennie Doon Ranch, Hayward.

65 HOUSEHOLD GDS
Class 65, rate $1 a line a week.
Advertising grouped by article as shown by first word

BEDROOM set—4-piece ivory, $65; oak din. set., $38.50; gen. leather large rocker at $30. All new and worth double. Call week days. 1804 San Pablo. Lake. 5215.

BEDS—"California" wall beds solve the sleeping prob.; apt. or home; $27 up. 163 13th st. Lake. 1136.

OS—ECONOMY wall beds, $13 up. 632 13th st. Oakland 5746.

BOOKCASE, Jacobean oak; gas range, clock. Phone Berk. 6092W.

CHESTERFIELDS
DREW FURNITURE CO.
Save one-fourth to one-third on Chesterfield sets and upholstered furniture, made to order; also reupholstering. We furnish the home complete. Get our money saving plan. 16th and Jefferson. Lake. 2366.

CHESTERFIELDS—Maker to you. Eureka Mfg. Co., 2005 Broadway.

DRESSER, large kero heater, coal r. kit. table, chairs, 2 bed r. stands sewing mach., bed, rug, hall tree. 1955 Tel.

DINING-ROOM tables, round; wardrobe, chiffonier, dressers, at bargain. L. Harris, 3279 E. 14th st.; Fruitvale 55.

DINING SET, fumed oak; six chairs; library table, two rockers, like new. 2335 Wallace st. Mer. 3910.

DIN. TAB., 54-in., W. M.; 6 leather chairs, new, $70. 3859 Piedmont ave.

ELEC. Washers, rebuilt; guar.
Apex, copper, swing wringer. $47.50
Federal 70.00
A. B. C., copper 110.00
Getz 52.50
FILLMORE & BURPEE
1701 Broadway. Oakland 6678

FURNITURE of a six-room flat; nice furniture; everything complete; leaving city; 5 minutes to 14th and Broadway, S. F. trains stop in front of door. On Franklin st. For particulars phone Oak. 9587, after Sunday.

FURNIT.—Real cheap, Russian steel range, like new, $25; gas range $16; fireless cooker $6; sewing machine $5; heater, etc. 5019 E. 14th st.

FURNITURE in a modern 3-room apt.; completely furnished by present tenant. Apply Mrs. Geo. S. Pierce, 1247 5th ave. Mer. 3650.

FURNITURE, complete for 6 rms., reas.; principals only. 716 Fallon st. Oak. 5700.

FURNITURE—Desirable and complete contents of 3 room bungalow. Box M79527, Tribune.

FURN., 3 piece French enamel bed. set., table lamp, double bed. 2550 Haste st. Berkeley, B. 945W.

FURNITURE comp. for 8 rms.; sac. account sickness. 1010 7th st.

FURNITURE of 6 room income flat, cheap. Close in. 822 13th st.

FURN. of 6 rms. 1226 27th ave.

FURNITURE, stoves. 591 7th st.

FURNITURE, 1318 University, Berk.

HOUSEHOLD goods; chairs, tables, cook stove, iron and wood beds, stands, organ, dishes, etc. Bargain. R. W. Sweet, 2426 14th ave. Merritt 4298. "G" car.

LIBRARY table, solid fumed oak, like new, cheap. Pied. 3727W.

MOD. 6 rms., furn comp., good.; reas.; must sell. 2221 10th ave.

RUGS! RUGS! RUGS!
Wiltons, Axminsters and wool rugs below the market. The reason? cash! Frank Lafferty, 2005 Bdwy.

SPARK and Glenwood stoves and ranges at low prices. Furniture. Yost, 1849 San Pablo ave.

SEWING machine; like new; guar.; cheap for cash. Mer. 2341.

VACUUM CLEANERS
New cleaners for rent. Second-hand machines cheap. Lakeside 306.

65A—HOUSEHOLD GOODS WNTD.

AT J. A. MUNRO'S you get more for your furniture and household goods than you get elsewhere. 1007 Clay. Phone Oakland 520.

COAL and wood range, 2-hd.; water back; "Volunteer" or "Wedgewood." Box M55108, Tribune.

If you see it in The TRIBUNE tell them so.

65A — HOUSEHOLD GOODS WNTD
Continued.

FURNITURE WANTED
WE BUY MORE, SELL MORE
AND PAY THE MOST
... FURNITURE, RUGS, PIANOS, ETC.
W. H. EDWARDS & SONS
437 23TH ST. LAKESIDE 5053.
COURTEOUS, PROMPT, RELIABLE.

FURNITURE, junk bought. L. 2172.

I BUY furniture and junk; will call anywhere. Piedmont 3680J.

WE PAY the highest prices for household goods. Oak. 8193.

GROTE will buy your furniture and rugs at top prices.
F. H. GROTE, 1813 S. Pablo. L. 4929.

UNITED FURNITURE CO., INC.
pays highest prices for used furniture. 801-7 Clay st. Lake. 2921.

WE BUY FURNITURE AND HOUSEHOLD GOODS
E. BERCOVICH & SON. OAK. 6939.

66 MUSICAL INSTS
One Line, One Week $1.00
Advertising grouped by make as shown by first word.

BRUNSWICK Phonograph, mahogany, $63; Columbia mahogany, former price $250, on sale at $95; others at $55, $43, $68, $71, etc. Terms, $2 per week. Harry N. Chesebrough, 1432 San Pablo ave.

CLARINET, "B" flat. Oak. 5828.

DRUMS, mus. insts. bgt., sold, exch. Vandoren reeds, violin strings; exp. repairs all insts. O'Malley's Drum Shop, 216 Pantages bldg.

EXCHANGE DEPARTMENT.
CHESEBROUGH'S
1432 SAN PABLO AVE.
TELEPHONE OAKLAND 6304.
USED PIANOS

Kimball, mahogany	$285
Chase Bros.	$220
Fischer, mahogany	$235
Kingsbury	$250
Lexington Player, mahogany	$375
Kohler & Chase	$270
Mahogany Player	$285

Terms $6 per month up.

EMERSON piano, used, a fine piano in ebony case; an exceptional piano for $100; this is your opportunity. Wurlitzer Co., 575 14th st., near Jefferson. Open evenings.

Good Pianos for Rent
$4 per month and upward. Girard Piano Co. 519 14th st. Take the elevator, save $100.

Pianos on terms as low as $6 per month.
Take the elevator; save $100.
48 YEARS IN OAKLAND
GIRARD PIANO COMPANY,
519 14th street.

IVERS & POND — A fine upright piano; mahogany case and first class action, used, only $145; this is a small fraction of its real worth. Wurlitzer Co., 575 14th st. near Jefferson. Open evenings.

J. & C. FISCHER—Beautiful mahogany genuine J. & C. Fischer piano, used but very little, $295; a wonderful bargain for an advanced student. Wurlitzer Co., 575 14th st., near Jefferson. Open evenings.

J. & C. FISCHER piano, a genuine; used; full 88 notes, for only $85. If your child has just started lessons, get this bargain, no extra charge for drayage. Wurlitzer Co., 575 14th st., near Jefferson. Open evenings.

NEW, used, rentals. Paige Piano Co.

PLAYER piano, used, mahogany case; price $195, including 20 rolls of music and bench; terms, $5 down, bal. like rent. Wurlitzer Co., 575 14th st., near Jefferson. Open evenings.

PIANOS new and used, sold or rented. Easy terms. Francis Bacon, Estey, Hazelton, De Luxe players, Soloelle and others. 23 Grand ave.

PIANO—BEAUTIFUL UPRIGHT PIANO, $550 MODEL. MUST SELL AT ONCE. NO REASONABLE OFFER REFUSED. CALL BAY CITIES TIRE COMPANY, 2329 BROADWAY.

PLAYER—Player piano; one of the old styles, but in very fine condition. Plays all 88-note music; excellent tone. Price $285. Any reasonable terms. Harry N. Chesebrough, 1432 San Pablo ave.

PIANO—A beauty, for rent; bungalow; mahogany, including bench. Chesebrough's, 1432 San Pablo ave. Tel. Oakland 6304.

PHONOGRAPHS and records bought, sold and exchanged; expert repairing. 1916 San Pablo ave.

PIANO, sell or exchange for organ, player pref. Box 191 El Cerrito.

PIANO—For cash only. High grade piano; like new. 753 53rd st.

PHONOGRAPH. 1318 University, B.

VICTROLA—USED
$60
This Victrola is in perfect condition; a genuine bargain; terms to suit.
HAUSCHILDT MUSIC CO.,
1715 Telegraph Ave.

WE HAVE the best $200 used piano in Oakland. Bungalow size; in perfect condition; beautiful tone and guaranteed. This must be sold for cash. Left here on sale by party who has moved away from Oakland. Harry N. Chesebrough, 1432 San Pablo ave.

66A—MUSICAL INSTRUMTS WNTD

PIANO. Cash. Berk. 6156J.

RESPONSIBLE party wishes to rent good piano. Address A. Warren, 2538 McGee st., Berkeley.

70 DOGS CATS BIRDS
CAT AND DOG HOSPITAL

DR. J TURVER; dogs, cats treated; boarded; Fox Terrier, Toy stud; also pups. 1241 E. 12th st.; M. 5040

70 FOR SALE
Advertising grouped by Breeds as shown by first word

BOSTON at stud, Toy. 1086 68th av.

CHOW at stud, thoroughbred, 1 yr. house-broke, watchdog. Ok. 4230.

CANARIES—Genuine Ger. rollers; training cabinet, reas. 2620 Teleg.

CANARIES, male, females. P. 8261W.

GERMAN ROLLERS
We have them; also St. Andrew's rollers, complete line of birds, pets and supplies. Our pure mixed bird seed 15 lbs. for $1. We mix seed to your own formula. Spratt's dog cakes, 25 lbs. for $2.50; Spratt's ovals 2 lbs. for 25c.
C. E. HILL CO.
418 11th st., opp. T. & D. Oak. 7151.

GOLD FISH
Calif. Gold Fish Hatchery; $2 doz. up. On Miles road, Hayward.

GERMAN police dog, registered, pedigreed, 9 mos.; male. Pied. 4595.

IRISH Terrier puppies, highly ped. beauties. 2891 38th ave; take J car.

71 POULTRY SUPPLIES

ANCONA cockerels and pullets, cheap, all prize stock. ... 2501 Hopkins st.

BABY CHICKS — BOOK orders now. Hopland and selected local stock. Mfgr. of electric incubators and brooders.
Elrod's Electric Hatchery
71 Dutton ave., San Leandro,
Phone San Leandro 288W.

71—POUL., SUPPLIES, FOR SALE.
Continued

BABY CHICK SALE
We have about 500 Baron strain, 2 weeks old White Leghorn chix ... in the store and see them; wonderful birds. All breeds chix on hand every day. Incubators, brooders and heaters of all designs. Everything for the poultryman.
C. E. HILL CO.
418 11th st., opp. T. & D. Oak. 7151.

BABY chicks, S. C. White Leghorns only; any amount, every Wed.; we have only the best of stock. Castro Valley Hatchery, A st., Hayward, Calif. Phone Hayward 231W.

BARRED ROCK eggs for hatching; prize stock. Phone Fruitvale 152 after 5 p. m.

FEED—A. Mitsman, 619 Wash. L. 539

GEESE and ducks wanted for breeding. A. L. Briggs. Answer, box 15, Walnut Creek.

R. I., 23 fine hens and pullets and fine cockerels. 810 Taylor ave., Alameda.

S. C. W. Leghorns, breeding cockerels for sale. 1036 73rd avenue.

W. L. BABY CHICKS and hatching eggs; our own heavily culled and trapnested stock; breeders. Hafner & Swan, 1825 Washington st., San Leandro.

WHITE Leg. baby chicks from trapnested hens and Tancard males; hatch every Friday. Wilson's, 1500 40th ave. Fruit. 1812J.

WHITE Leghorn hens and pullets, 50, laying; $1.25 apiece. Berk. 7587R.

WYANDOTTE rooster; very fine; also hens. Fruitvale 127W.

74—HORSES, VEHICLES FOR SALE

HORSES—20 head, wagons and harness. Call Muir's Dray Barn, 119 6th st., near Oak st.

80 MOTORCYCLES

HARLEY—Terms. reas. P. 7885J.

80A — MOTORCYCLES WANTED

WANTED AT ONCE
Shipping to the Orient, 100 late model Harley-Davidson for cash. Oakland Motorcycle and Supply Co. 270 12th st.; phone Oakland 355.

81 TRUCKS
TRAILERS, TRACTORS

CHEV. DELIVERIES
1922, run 3 mos. $450
1922, run 6 mos. $375
1919, just overhauled $200
Easy terms. Mr. Davis.
Lakeside 762. 2801 Broadway.

2-TON truck, cab and express body. Good tires, $400. Ph. Ala. 352W, eve.

82 [illegible]
Rate $3 a line a month.

A—Draying moving, reas. Ftv. 246.

83 AUTOS FOR HIRE
WITHOUT DRIVERS.

AA—Joslin's Rental Service
12th and Oak sts.—Lakeside 203
Without drivers; all makes of pleasure cars, all late models; 50c per hour and up. Special rates on week-ends or by the month.

ALL make of cars without drivers by day, week or month, $1 per hour, and up; Fords $5 per day. Lakeside Motor Sales Co., 260 12th st.; Oakland 8954.

BATES FORD SERVICE.
FORDS WITHOUT DRIVER.
OAKLAND 635. 130 12TH ST.

INVALIDS' trips, Morgan, Oak. 1969.

TRUCKS for rent, $1 per hr. Drive them yourself. 526 E. 12th. M. 5622.

Drive Yourself Auto Co.
Studebakers, Chandlers, Cadillacs, $1.50 per hr; Fords, touring and del., $3 per day. 152 12 st. Lake. 783.

83 WITH DRIVERS.

WORK for 3-ton truck. Berk. 3447.

84 AUTOS FOR SALE

BUICK 6, 1920, touring; fine mech. condition; good rubber; privately owned; bumper; Gabriel snubbers and many extras. See this snap before buying. Will take Ford in trade or can give terms. Pied. 979. 6246 College ave. $625.

BUICK 6 tour., Gould top model; all oversized cords; runs like new; $900, $300 down; no brokerage. Chandler Agency, 3020 Broadway.

BUICK, model C-37; good condition; family car; run only 38,000 miles; two new cord tires. For quick sale, $250. Tel. Pied. 3458J.

BUICK Six, '17, touring, new tires; $300. 2340 East 23rd street.

CASE, '22, model X, 5 pass touring. Driven only 4000 miles. Fully equipped. Guar. as new. Take light car as part payt. Terms. Owner, Dr. E. T. Dykes. Oak. 764 or Pied. 9389J.

CHANDLER tour., late series rebuilt; air shocks, new tires, refinished; $700, $250 down; no brokerage. Chandler Agency, 3020 Broadway.

CLEVELAND road, 1922; practically new, used only 3 months; expensive extras; $950, $325 cash; no brokerage. Cleveland Agency, 3020 Broadway.

CHANDLER chummy, late series; all good tires; $650, $225 down; no brokerage. Chandler Agency, 3020 Broadway.

CLEVELAND tour. 1921; virtually a new car, not yet broken in; $750; $250 down; no brokerage. Cleveland Agency, 3020 Broadway.

CHEVROLET tour. Baby Grand 1920; new top refinished; completely overhauled. A real snap. ...

CHEV. H F. B. 1920, $265
Terms. 2226 San Pablo ave.

CHEVROLET 1920 Baby Grand, perfect in every way; $475; easy terms. Piedmont 972.

CHEVROLET tour., 1920; many extras; $450; very easy terms. Berk. 4860J.

CHEVROLET tour. 1922; many extras; looks and runs like new; $425; very easy terms. Berk. 4860J.

CHANDLER Dispatch, looks like new, A-1 cond., will take light car in trade. Ala. 4021.

CHEVROLET 490 T. '21; closed top; bargain; terms. May, Elm. 456.

DODGE; used privately 2 years; in good cond. Res. 269 29th st.

DODGE Tour., 1920, $450; can arrange terms. 2830 Filbert, Oak. 8752.

DODGE tour., '22; A-1 cond. and paint like new. Good buy for cash. Priv. owner. 615 Sycamore st.

DODGE tour., late 1920, $450, terms; trade. 2226 San Pablo.

DODGE SEDAN—AM FORCED TO SELL MY BEAUTIFUL ALMOST NEW DODGE SEDAN. NO REASONABLE OFFER REFUSED. CALL 445 ELWOOD AVE., NEAR GRAND.

DURANT FOUR
Latest model; run 4000 miles; $825. Phone Alameda 3311J.

DODGE, 1919 tour.; new cond.; orig. finish; $325 cash. Ftvl. 2832J.

FORD cut-down; extra fast; cheap; terms. Ftvle. 27. 3259 E. 14th.

FORD coupe, late '22, like new, cord tires, new spare, motometer, foot exhilirator, Decker wheel, stop light, speedometer, dash light, priced right. Phone Frvl. 2638J.

FORD tour., 1921; A1 shape, fully equipped; $265, terms. Frt. 2080J.

84—AUTOS FOR SALE—Continued

FORD—Sedan, 4-door, 1922; never driven. Mr. Kenney, with Collier & Brooker, Chevrolet dealers. 2801 Broadway. Lake. 762.

FORD—1919 touring car; ... mechanically; good tires; $300, terms if desired. Tel Mr. Corbett, Berk. 5129W.

FORD coupe; cord tires; looks like new; $400, terms. Mr. Davis, ph. Lakeside 762.

FORD sedan, '21, excellent condition, 5000 miles. Cash bargain. Berk. 6184W.

FORD tour. $35 down, $14.50 mo. $100. This car has good tires; fine mech. cond. B. 2262W.

FORD road, 1922; sacrifice; starter; $275. Phone Lake. 518.

FORD tour., 1921, looks like new, $260; 150 12th st.

FORD roadster, 1921; a. s.; d. rims; speed; terms. Merritt 96.

FORD cut down, speedy; good rubber; reas. Berk. 5160W.

FORD coupe. 3856 West st.

HAYNES coupe, 1920, excellent mechanical condition. Owner leaving city, must sell, no reasonable offer refused. Call Lakeside 7533 for demonstration.

HUP roadster, $125; will take phonograph and records. Box A5196, Tribune.

HUDSON—For sale; mechanically perfect; A1 paint, top; $375. Pied. 1799. 3512 Piedmont ave.

HUDSON coach 1922; like new; must be sold. 3420 Telegraph ave.

HUP, '20; ex. cond. 4074 Pied. ave.

LOOK
Must be sold this week.
1920 Buick 6 roadster $450
1919 Dodge touring $375
1918 Dodge touring $250
1920 Chandler touring $550
1920 Oakland touring $150
1918 Chevrolet touring $150
1921 Overland mystery $195
1920 F. B. Chevrolet $265
1919 Chevrolet roadster $175
1915 Hudson 6 40 .... $250
1914 Mercer speedster $550
Terms or trade. Open evenings. 2226 San Pablo ave.; Lake. 1394.

LIGHT Six tour.; good condition; 5 wire wheels, 5 almost new tires, new battery; $350, $125 cash; no brokerage. Chandler Agency, 3020 Broadway.

JORDAN—Tour., 20. This car used just slightly; has been reconditioned; painted and has many extras; guaranteed in best possible condition. Terms. Ph. Oak. 531.

LIGHT six tour. '18; new battery. Good cond., $100. 2316 Humboldt, Fruitvale.

MARMON—7 pass., 1921. This car used very little, has tonneau windshield, visor, wings, automatic swiper; six wire wheels, spot light and many other extras; new paint. Cannot tell from new. Must be sold at once. Terms. Ph. Oak. 531.

OLDS 4 tour. 1922; new car; $800; $275 down; no brokerage. Chandler Agency, 3020 Broadway.

OVERLAND tour., 1920. Mystery; looks and runs fine; $285, terms. Fruitvale 2060J.

OAKLAND touring, 1919; good condition all round; $400. Oakland 208.

PAIGE—6—66; 1921 7-pass., $1150; terms. 180 Mountain ave. Phone Pied. 2916.

STEVENS-DURYEA LIMO
Limousine; looks and runs like new; ideal for undertaking business; must sacrifice. Car at Stadium Garage, 12th and Webster.
Undertakers Attention

STUDEBAKER '18; good condition; cheap for cash. Piedmont 3455W.

AUTOS WANTED

AUTOS bought; money advanced; full line new-used parts. Standard Auto, 233 12th st. Oak. 7861.

AUTO WRECKING, new and used gears, axles, etc. 1715 Broadway, opposite postoffice. Oak. 6503.

CASH paid for automobiles, any condition. Friedman's Auto Wrecking Shop, 196 12th street.

CASH for late model light car; bargain. Box M 76657, Tribune.

DODGE, '22 wanted. Trade $2000 equity, 7 r. Clairmont bung. Leaving town. Lake. 4655.

FORD, late mod., trade $300 equity in piano. Res. 3112 35th ave.

PRIVATE party want bargain for cash. Res. 269 29th st. Lake. 3835

85—AUTOS FOR EXCHANGE

CHEVROLET tour., 1920, A1 shape; will trade for Ford roadster, del. body. Phone Piedmont 3105W.

86—MONEY LOANED ON AUTOS

MONEY loaned on autos; private sales financed; contracts refinanced to reduce payments; immediate service; transactions confidential. 2115 Bdwy. Oak. 160.

AUTOMOBILE LOANS.
Contracts financed; payments reduced or extended; no long-drawn investigation; bring car and money is yours; charges low; service good; also money advanced while car is being sold, if desired.
EDWARD S. JOHNSTON MOTOR CO
2329 Broadway Oakland.
Oakland 1614.

MONEY loaned on used cars. Eddie Bridgeman, 260 12th st.; Oak. 8954.

AUTO LOANS, AUTO CONTRACTS PURCHASED OR REFINANCED TO REDUCE PAYMENTS; PAY AS YOU RIDE; LOW RATES, QUICK SERVICE; CONFIDENTIAL.
UNITED FINANCE COMPANY,
2015 Broadway.

AUTO loans; contracts refinanced; low rates, 217 Federal bldg., Oak.

88 AUTO REPAIRING
PAINTING, BUILDING
One Line, One Week, $1.00

FIRST-CLASS Ford repairing done ... Phone Piedmont 6527.

GUARANTEED auto and battery repairing at one-third regular prices. Try us. Oakland Auto Trade Schools, 211 12th st.

GUARANTEED repairs at your home or here. A. E. Larson, 1064 32d st., phone Piedmont 3684W.

CYLINDERS rebored, $2 ea. Ft. 409.

SAVE money by helping an expert repair your car; here or there. Pied. 9073; Elm. 76.

89 — TIRES AND VULCANIZING.

TIRES, ALL MAKES
on terms (not int.). 186 12th. L. 563.
Gambles Tire House

USED tires for sale, $2 up. Oak. Auto Trades School, 211 12th st.

AUTO TRIPS

L. A., 2 cars leaving, 1 Tuesday and 1 Saturday. Lakeside 3649.

LEGAL NOTICES.

Names and ages of children admitted to the Fred Finch Home during the six months ending December 31, 1922:

Fred Lawrence, 12 years; Everett Russell, 10; Carl Lingren, 11; Chester Babo, 10; Lloyd Babo, 12; Gerald Graham 12; Walter Graham, 10; Josephine, 14; Clementine Cascux, 12; Evelyn Vaughn, 6; Nance Graves, 8; Virginia Hart, 7; William ... 10; Frank R. Greenwood, 5; Ward Brosius, 7; Kenneth Gleason, 12; Esther Christian, 11; Margaret, 10; Mildred Christian, 8; Dorothy Christian, 4; Donald Johnston, 6; Helen Johnston, 8; Ruth Triplett, 10; Josephine Visher, 16; Frank Brown, 10; Fred Brown 11; Perry Hammitt, 15.

J. W. HAGAN,
Superintendent.

Oakland Tribune

Combined Wire News Service of all papers. Associated Press, United Press, International News, Universal News and Consolidated Press.

TWO KILLED, 13 HURT BY AUTOS IN BAY REGION

Car Plunges Into River and Two Occupants Are Drowned.

Two persons were killed and thirteen injured in week-end motor accidents in the Eastbay region. Five persons were painfully but not seriously injured when the automobile they were riding in swerved into a passing street car in trying to avoid another machine at Fruitvale avenue and Logan street.

Three persons were injured in San Francisco when an automobile skidded on the wet pavement at Junipero Serra boulevard and Broad street and, after striking another machine overturned and threw its occupants to the pavement.

Near Courtland, Cal., a man and an unknown woman were drowned in the Sacramento river when their automobile plunged through an open drawbridge. A number of persons were more or less seriously injured here in collisions between automobiles.

The five injured in the street car and auto collision were:

Alfred H. Medina, 5426 Bryant street, owner and driver of the wrecked car; cut about face, head and body.

Mrs. Margaret Medina, his wife, lacerated scalp wound, cuts and bruises.

Alfred H. Medina Jr., 2 years old, lacerated head and cut over the eye.

Miss Mollie Wheeler, 17, 5347 Boyd avenue, cousin of Medina, cuts and bruises and lacerated scalp.

Mrs. J. Wood, 49, 5347 Boyd avenue, mother of Mrs. Medina; cuts, bruises and fractured left angle.

Those injured in the San Francisco accident were:

Joseph E. Egan, 544 Forty-fourth avenue, cuts on face and neck.

George Klingman, 715 Sixteenth avenue, cuts on face.

Carl Klingman, 1607 Stuart street, Berkeley, broken ribs.

At Courtland Oscar Plagemann, representing a pipe and steel company in San Francisco, lost his life with a woman companion whose name has not yet been ascertained, when his auto plunged through an open drawbridge that had just been opened to allow a steamer to pass.

Jack Lessler, bridge tender, who heard the auto strike the water, called assistance, but to no avail. Deputy sheriffs recovered the body of Plagemann, but dragged the river in vain for the body of the woman. When the auto was dragged from the river it contained a woman's hat and a hand bag.

Plagemann and his companion are said to have left Ryde early yesterday morning for Sacramento. Plagemann resided there at the Sutter Club.

Paul Albertoli, 20, 1303 Virginia street, San Francisco, was seriously injured yesterday when he was run down by an automobile driven by Frederick Biangini, 18, high school student, 3222 Steiner street, as the latter, the police say, passed a standing street car on the left side at Thirty-sixth avenue and Fulton street. Albertoli had just alighted from the street car, and had run in front of it into the path of the automobile. He suffered possible serious internal injuries and may die.

Deloite C. Fults, 2505 San Pablo avenue, suffered cuts and bruises when his auto collided with a street car that was not lighted at East Fourteenth street and Twenty-third avenue.

Martin Cox and George Denker, of El Verano, suffered cuts and bruises when, in making a short turn their auto collided with another at Carrington avenue and High street.

J. M. Shields, 2900 Forty-second avenue, received cuts and bruises when an automobile driven by H. H. Fowler, 2275 Cornwall avenue, ran into his at Fairfax avenue. Dr. B. A. Neizan, 5419 Ignacio avenue, treated the injured man.

If you see it in The TRIBUNE tell them so.

U. C. Co-Ed Named For Big Role By Greek Players

MISS LOIS AUSTIN, who will play leading role in first production of the year to be given by Greek Theater players.

Lois Austin Selected For Party in "Rollo's Wild Oat."

BERKELEY, Jan. 15.—Miss Lois Austin, student at the University of California and star of recent "Little Theater" productions will have the honor of playing the leading feminine role in Clare Kummer's "Rollo's Wild Oat," chosen as the initial production of the season by the Greek Theater players.

Everett Glass, who is directing the performance of the Kummer comedy scheduled for January 22, 29 and 30, chose Miss Austin for the role of Goldie Macduff, an actress who adds to the comedy situations in the Kummer play.

"Goldie" is a different and reluctant actress who fears she is not capable of playing the part of Ophelia in Rollo's production of "Hamlet." That is her only fault, her timidity, and as Rollo says, "when you think of other people's faults that isn't much." "Goldie" is an actress because her parents were, but she can't accept even a modest role in "The Midnight Riot" because "she gets so sleepy about 12 o'clock." She doesn't really like acting at all; she'd rather sew initials in things. But of course she must earn her living. She has never met anyone quite so sympathetic as Rollo. When she objects to reading the words "Puff'd and reckless libertine" in "Hamlet" because Ophelia would never have used such language—Rollo agrees that the line should be cut. Says Rollo: "If Miss Macduff had told Shakespeare that Ophelia wouldn't have said that, he would have said, 'Wouldn't she?' That's all. He'd have changed it. He was a nice fellow, you know. Nothing god-like or disagreeable about him. And there's no reason why, just because he's dead, Ophelia should go on saying that line."

Clare Kummer has created a delicately satirical character and Miss Austin is declared to be a happy choice for the part. She appeared as the rebellious young daughter in "The Truth About Blayds," and also played in the junior farce and several productions of the Little Theater at the university. She will play opposite Lloyd Corrigan who is Rollo, the would-be Hamlet.

"Rollo's Wild Oat" has its first production at Wheeler hall auditorium on the university campus, on Monday, January 22, and it will be repeated on Monday, January 29, and Tuesday, January 30.

Oakland Architect Dies in Monrovia

Arthur H. Peterson, a native of Coloma, California, and well known here as an architect, passed away Saturday in Monrovia, after an illness extending over a year.

He was past master of the Alcatraz lodge, No. 244, F. and A. M. and was also a member of the Unity Chapter, No. 85, O. E. S.

He leaves a widow, Mrs. Estelle H. Peterson, four brothers, Andrew, William, Martin and Henry; and sisters, Mrs. Henry De Leat, Mrs. Eugene Baker, Mrs. N. E. Smith and Mrs. Harry Raesloop.

THRIFT WEEK TO OPEN ON NATAL DAY OF FRANKLIN

Teachers to Give Talks to Pupils; Seven-Day Program Is Out.

Benjamin Franklin's birthday, Wednesday, July 17, will inaugurate National Thrift Week in Oakland, which will be celebrated throughout the nation.

Wednesday will be known as "Bank Day," and the Oakland banks are preparing a special program for the day, as well as spreading the slogan of "Start a Savings Account Today" through various advertising and publicity mediums.

A. E. Caldwell, chairman of the day, has arranged with Mrs. Sue L. Fratis, director of civic work in Oakland's schools, to have every teacher in the department talk thrift to her classes Wednesday.

"Budget Day" will follow on Thursday. William Cavalier and Herbert Jackson, together with a special committee, are working out a plan for this day.

BUDGET URGED.

The idea that on this day every family in Oakland shall begin a family budget and join the Budget League of America, an unorganized body of citizens who find that a family budget saves much worry and expense.

R. H. Mouser heads "Life Insurance Day," which will be celebrated on Friday. Speakers will appear at the various luncheon clubs and put across the message of life insurance.

Then, too, there will be talks at various industrial plants, in the banks and in the business houses.

The Oakland Real Estate Board, through Frank Flint Porter, president, is sponsoring "Our Your Own Day," which comes on Saturday.

Sunday is "Share With Others Day," and will be celebrated by the various fraternal and lodge societies, the churches, Sunday schools and welfare organizations.

Monday is "Pay Bills Promptly Day," and Tuesday next, "Make a Will Day."

FOUNDED BY "Y."

National Thrift Week was originated by the Y. M. C. A. and has become a widely celebrated annual event.

The Oakland Y. M. C. A., through its general secretary, William Gillanders, its president, Ed C. Lyon, and its various directors and officers, is taking an active part and directing the Oakland commemoration of Thrift Week.

"Christianized Dollers" is the happy way in which the "Y" refers to the service of Thrift Week.

Home-Owning to Be Stressed in Berkeley

BERKELEY, Jan. 15.—The advantages of owning a home will be be impressed upon Berkeleyans as a feature of Thrift Week activities in Berkeley, according to an announcement today of Hollis Thompson, secretary of the thrift committee.

A. W. Bailey, of the Berkeley Realty board, a member of the thrift committee, has made elaborate plans for carrying the message of the value of owning a home during the week which starts Wednesday. Saturday has been designated as "Own Your Own Home" day and on this occasion Berkeley realtors will spread their gospel on home-owning through their own activities and through the aid of merchants.

All civic, fraternal, patriotic and improvement clubs of the city will be given the message of thrift and home-owning during the week. Prominent speakers have been delegated to visit each of the clubs and impress the importance of thrift on the members so they in turn can spread the gospel generally throughout the community.

Three Soft Drink Places Lose Licenses

Three soft drink licenses and one lodging house license were revoked this morning by the city council at request of the chief of police. The lodging house was run by Mrs. M. Fornento at 710 Clay street. The others were: E. Fallabello, 3400 Peralta; Mike Slattery, 471 Eighth; and Jessie Ferreria, 1800 East Fourteenth street.

Sentence Delayed In Auto Theft Case

William L. Claibourne, convicted [illegible] of grand larceny in the [illegible] of an automobile from A. A. [illegible] appeared before Superior Judge [illegible] Samuels today for [illegible] and Judge Samuels set [illegible] morning for decision and sentence.

THE REWARD OF VANITY.

LONDON.—Dr. Leonard Williams, addressing the Institute of Hygiene, declared that vanity keeps women from overeating.

RECOVERS FROM LA GRIPPE COUGH.

"Was very bad with La Grippe and had a severe cough. Tried Foley's Honey and Tar and it stopped my cough and I got better," writes Mrs. Mary Kisby, Spokane, Washington. Coughs resulting from La Grippe, Influenza and Bronchitis are quickly relieved with Foley's Honey and Tar. Osgood Bros.—Advertisement.

Best Definition Of Thrift Wins Good Cash Prize

Three Rewards Offered For Best Word-Picture of Just What Word Means.

Suppose you had all the money you've spent needlessly, or unprofitably—what would it mean to you?

Think that over for a few minutes, and then see if you can't write out a fifty-word definition of thrift that will stand a pretty good chance of winning one of the three cash prizes offered, through The TRIBUNE, by William C. Cavalier, local stock and bond dealer and finance member of the Thrift Week committee.

The prizes are $15, $10 and $5 respectively, and will be paid in cash for the three best definitions submitted in the contest.

The contest opens tomorrow morning and closes at midnight next Monday night. All contest entries should be mailed or sent to "The Thrift Editor, The TRIBUNE, Oakland, California."

Anybody is eligible to compete. During the week, which will be celebrated as Thrift Week in virtually every city and town in the United States, lessons in thrift will be given in public fashion by committees working under the direction of the Y. M. C. A. By following the work of the Oakland committee, contestants may gain many valuable ideas to embody in their fifty-word definitions.

COLBOURN ASKS FOR ALLOWANCE ON EXPENSE BASIS

A tentative budget estimate for the department of public health and safety, as compiled by Commissioner Frank Colbourn, preparatory to the new fiscal year, shows that this department expended $1,882,850 during the past fiscal year and had 736 employees, including the police and fire departments.

The expenditures of the past year form a basis for judging the needs of the coming year. The expenses were:

Commissioner's office	$9,000
Police	575,000
Fire	840,000
Health	117,000
Pound	6,500
License inspector	7,100
Wood yard	2,000
Building inspector	18,000
Electrical	70,000
Street lighting	176,750

Colbourn points out that his salary as head of all this, amounting to about $350 a month, is less than the salaries of certain department heads under him.

CHECK SWINDLE CAUSES ARREST

BERKELEY, Jan. 15.—W. A. Blair, a retired manufacturer, residing at 2551 Benvenue avenue, was taken into custody by the Berkeley police today on a felony warrant issued by Police Judge Jacks in San Francisco. He is charged with the embezzlement of $500. The complaint was sworn to by E. H. Jarvis, of the Jarvis manufacturing company of San Francisco.

According to Jarvis, Blair formerly was manager of the manufacturing concern and would write a check for a large sum and then record a much smaller amount in the concern's checkbook. Jarvis said he believed that Blair had swindled the company out of approximately $5000.

Tailors Thank Tribune for Aid

Editor TRIBUNE, Gentlemen: The convention of the Pacific Coast Merchant Tailor's Association has just been brought to a successful conclusion, and it was from every angle the most successful convention ever held by our Association.

Its success was due, in no small measure to the generous publicity which we received at the hands of The Oakland TRIBUNE, and I want, at this time, to express my sincere appreciation for your valuable aid and assistance.

Very truly yours,
LOUIS SCHEELINE,
Chairman Convention Committee.

Anniversary of Dry Law to Be Observed

ALAMEDA, Jan. 15.—Civic workers and clergymen of Alameda will deliver short addresses at 2:30 tomorrow afternoon in the First Presbyterian church at a celebration of the third anniversary of the adoption of the Eighteenth Amendment. Miss Zdenka Buben, Mrs. Sidney Haslett, Edward Albert, Judge L. R. Weinmann, J. Sherman McDowell, the Rev. Earl Cochran and the Rev. D. O. Colgrove will speak.

EXTRADITION APPROVED.

SACRAMENTO, Jan. 15.—Governor Friend W. Richardson today approved requisition papers of the state of Oregon for the extradition of Leopold Werter who is under arrest in Los Angeles. Werter is charged with burglary.

BOY DRIVER OF DEATH CAR IN JUVENILE COURT

Relatives of Mrs. Hopkins Not to Prosecute; Machine Was Borrowed.

Mrs. Louise Hopkins.

The sixteen-year-old boy who drove the automobile that ran down and killed Mrs. Louise Hopkins, 18-year-old bride, at Thirty-sixth street and Telegraph avenue Saturday night, was today turned over to the juvenile court by Captain of Inspectors Richard McSorley, to be held pending the outcome of the coroner's inquest Wednesday.

No criminal charge will be placed against him by J. G. Frazier, the slain girl's father, the latter declared today, although he will not oppose such a charge being preferred by the police.

"I have no desire for revenge," he explained.

BOY FACES PROSECUTION.

In the event that the youth is exonerated by the coroner's jury next Wednesday, he will be prosecuted for driving an automobile without a driver's license, according to the police.

Through his attorney, the boy today denied that he was driving carelessly at the time the accident occurred, and declared that it was his unfamiliarity with the gear-shift type of automobiles that caused him to strike Mrs. Hopkins.

The police said today that the boy had borrowed the car a few hours before the accident from a local automobile firm with the intention of buying it later. An investigation is to be made to discover why the automobile dealer loaned the car to a 16-year-old boy who had no driver's license.

In the car at the time of the accident, according to the police, were three boys, including the driver, and two girls. After striking Mrs. Hopkins as she was crossing the street to mail a letter, the machine carried her on the fender 150 feet, the police say.

A bottle of wine was found in the automobile after the accident, by Patrolman William Tusher, it was announced today. An investigation is under way to learn whether or not it was the property of any of those in the car at the time, or of someone who had used it previously.

NO SUICIDE ATTEMPT

J. G. Frazier, father of the young woman and her husband, Edward C. Hopkins, both denied today that they had made attempts upon their lives upon hearing of the death of Mrs. Hopkins.

"We were too grief-stricken to think of anything of that kind," Frazier said.

Frazier, with whom the daughter and son-in-law lived at 493 Thirty-sixth street, is a veteran employee of Capwells, and an old resident of Oakland.

Funeral services for Mrs. Hopkins will be held tomorrow afternoon at the family home. Six of her former schoolmates at Technical high school, where she graduated last June, will serve as pallbearers.

Mrs. Hopkins and her husband, who is an employee of the Southern Pacific company, secretly married a year before her graduation. The young woman was a talented musician.

Andrade Trial to Begin Wednesday

The trial of Jesse Andrade, former paying teller and assistant cashier of the Bank of Italy, Oakland branch, charged with the embezzlement of $49,000 of the bank's funds, will begin Wednesday morning before Superior Judge L. S. Church.

This will be the second trial of Andrade. At the first trial he was charged with falsification of public records, the jury finding a verdict of not guilty. The two charges involve the same amount of money, the claim of the prosecution being that the records were falsified to cover the peculations which they charge Andrade was responsible for.

Duck Dinner Given For Church Choir

RICHMOND, Jan. 15.—Members of the choir of the First Presbyterian church attended ad uck dinday evening. Mrs. Clinton Smith, director of the choir, and Mrs. Charles St. John, the organist, were hostesses of the evening. Those attending included Rev. and Mrs. H. K. Sanborne, Mr. and Mrs. J. H. Plate, Mr. and Mrs. F. S. Newsom, Miss Roberta Webb, Miss Mary Creely, Mrs. Glasby, Mrs. Berry, Mr. and Mrs. Willard Poage, Miss Winifred Conwell, A. W. Mueller, Mrs. A. H. Poage, Miss Ruth Sanborne, Mrs. I. L. Dearborn, Clifford Metz, Mrs. N. Slosilo, Miss Gladys Dreyspring, Howard Lemoin, Mr. and Mrs. Clinton Smith, and Mr. and Mrs. Charles St. John.

De Molays Win in Basketball Game

RICHMOND, Jan. 15.—Richmond Chapter, Order of DeMolay's basketball team easily triumphed over the University Chapter of Berkeley at the Edison gym, Berkeley, Saturday night by a score of 28 to 14. Practically all of the Berkeleyans' scores were made from the center of the court.

On next Saturday the Oakland DeMolay team will come to Richmond for a contest.

BATTERY CHARGE DENIED.

[illegible], Jan. 15.—Joe Silva, 2709 Encinal avenue, before Judge L. R. Weinmann, today pleaded not guilty of a battery charge preferred by his wife and demanded a jury trial. Judge Weinmann set the case for February 8. Silva was released on $200 bail.

PAIR ON TRIAL THIRD TIME IN BURGLARY CASE

Thomas Walsh and John Dorney Again Face Jury; Attempts For Delay Fail.

For the third time Thomas Walsh and John Dorney faced a jury today on the charge of burglarizing Louis' Grill, on Sixteenth street, on the night of July 2 last. Two other trials have been held, the jury disagreeing in both instances. At the first trial the jury stood 11 to 1 for acquittal while at the second trial, which came to an end last week, the jury stood 11 to 1 for conviction.

Superior Judge H. D. Burroughs of Yuba county, sitting in extra sessions, is presiding at the trial, which is being held in the court room regularly assigned to Judge Samuels.

The opening of the trial today was featured by obstructionist tactics on the part of Attorney Raine Ewell, for the defendants. Ewell moved for a continuance of the case, claiming press of other legal business as a ground. The motion was denied and Ewell gave notice that he would not be in court tomorrow "circumstances over which I have no control preventing me."

To this Judge Burroughs replied: "If you cannot be here of course we cannot compel your attendance and you will not be in contempt of court. But let me warn you not to delay too long."

Ewell then challenged the jury on the ground that all the names were not in the box and some of the jurors on the panel had been discharged during the past year. Judge Burroughs, after pointing out that the only names missing were those of jurors in attendance at another trial or those excused because of illness, denied the challenge.

After the jury box had been filled, and before any jurors had been questioned as to their qualifications, Ewell again challenged the jury, saying:

"At this time the defense objects to the empaneling of any of these jurors on the ground that they are chosen by the superior judges. We challenge any juror chosen by Superior T. W. Harris on the grounds that he is disqualified through bias and prejudice because his son, Attorney Myron Harris, gave testimony against these defendants at the first trial."

"That is no ground for challenge. Proceed with the case," said Judge Burroughs.

The questioning of the prospective jurors will occupy the balance of the day.

SIX HELD AS SPEEDERS.

ALAMEDA, Jan. 15.—Automobile drivers arrested yesterday on a charge of violating the speed law in Alameda by F. O. Emlay, special officer, were notified to appear before Judge L. R. Weinmann in the Alameda court next Thursday morning. The men arrested were E. A. Heron, H. Wolfe, A. Kessel, F. S. Turner, F. H. Baum and G. Gurnasso.

'Birthday Cake' Is Presented In Guild Hall

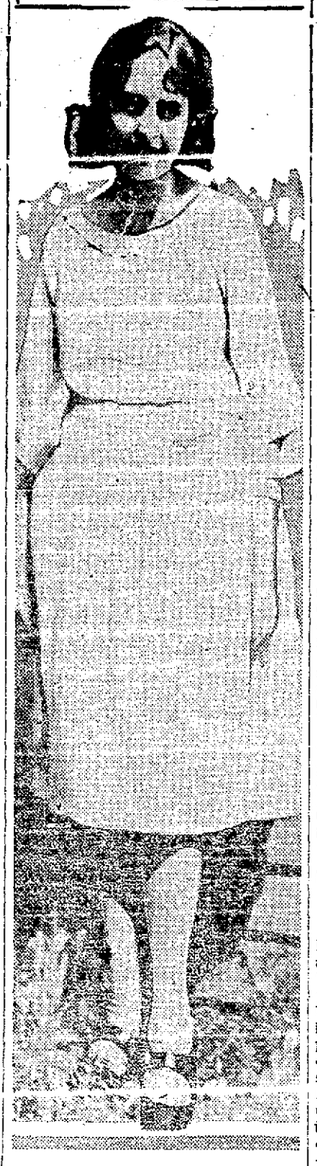

MISS MARY CECIL, who played the role of the Senator's wife in "The Birthday Cake" in St. Elizabeth's Parish.

Climax of Three-Day Services For Members of Third Order St. Francis.

As a climax to the three-day services held for the members of the Third Order of St. Francis of St. Elizabeth's Catholic Church on Thirty-fifth avenue, a comedy entitled "The Birthday Cake" was presented last evening in the Guild Hall by St. Joseph's Sodality Dramatic Club. The performance followed the church services at 8 o'clock.

The cast and characters of the play is as follows: Miss Mary Cecil as the senator's wife; Miss Anna Madden, as Ruth Sutter; Miss Theresa Voeddeker, as Evelyn; Miss Ella Hale, as Mrs. Russell; and Ethel Furtado, as Rose, the maid.

"The Virginia Mummy" was the title of a sketch to follow in which the cast included: Anthony Machado as Ginger Blue; Bernard Halligan as Dr. Galen; Cyril Regan as Captain Rifle; Joseph Bold as Charles; William Fox as O'Leary; Vincent Rogers as the schoolmaster, and Anna Madden as Lucy.

PAVING COMPANY VIOLATES TRUCE, CHARGES LAWYER

Asphalt Plant Rushed While City and Club Seek Peace, Is Claim.

In the midst of a truce neither warring party is supposed to throw up intrenchments, according to a communication sent city council today by Attorny John C. Scott, but he complains that the Oakland Paving Company is rushing its asphalt plant to completion while the city officials and others are trying to arrange a compromise between this company and the Central Oakland Improvement Club. Scott asserts that this action on the part of the paving company complicates the efforts toward peace.

The city council will look into it.

The council appropriated $6000 by ordinance for the use of the harbor department and authorized the city clerk to prepare appliances and get forms printed for the primary election April 17.

The playground department was authorized to take possession of the abandoned street in the block bounded by Atlantic, Pacific, Campbell and Peralta.

An estimate from City Engineer W. W. Harmon shows that the proposed extension to the high-pressure fire system, along Oak and Market streets, will cost about $72,000. The matter was referred to the budget committee.

Pastor Raps "Jazz" Goths and Vandals

RICHMOND, Jan. 15.—Dr. Frank K. Baker spoke last night at the Wesley Methodist church on "Dancing to the Jazz Band." The pastor used Irving Bacheller's book, "The Prodigal Village," to illustrate his sermon. Dr. Baker pointed to the danger growing out of the recklessness of the jazz spirit. He declared that Richmond like so many other cities and towns today, is suffering fallen pride through the jazz Goths and vandals.

CASTORIA
For Infants and Children
IN USE FOR OVER 30 YEARS
Always bears the Signature of Chas. H. Fletcher

Boys and Girls

Earn some free prizes doing a little work for the TRIBUNE.

Make use of your spare time securing subscriptions—you'll find it easy to earn what you want.

Here are a few of our special offers:

WALTHAM WATCH free for 15 new 3 months subscriptions.

WRIST WATCH free for 15 new 3 months subscriptions.

SCOUT KNIFE free for only 2 new 3 months subscriptions.

RADIO SET free for only 5 new 3 months subscriptions.

Send for blanks and further information.
Address
Circulation Department
Oakland Tribune

BOYS! GIRLS!
GET A PAIR OF
SKATES FREE!
SEE THE
OAKLAND TRIBUNE
SKATE DEPT.

We Pay For Your Test
See Coupon

Nice Teeth
Combat that film if you seek that supreme charm

A few years ago, beautiful teeth were seen less often than now. Now millions show them. You see them everywhere. People are combating film.

Tooth troubles were almost universal. Now people combat the cause in a scientific way.

Won't you now learn what brought that change about?

Film—the enemy

Film is the great tooth enemy—that viscous film you feel. It clings to teeth, gets between the teeth and stays.

It absorbs stains, then forms dingy coats. Tartar is based on film. That's why teeth lose their luster.

Film holds food substance which ferments and forms acids. It holds the acids in contact with the teeth to cause decay. Germs breed by millions in it. They, with tartar, are the chief cause of pyorrhea.

That's how tooth troubles come.

The new methods

Now we daily fight that film. Dental science, after long research, found two effective ways. One acts to curdle film, one to remove it, without any harmful scouring.

Able authorities proved those methods. Then a new-type tooth paste was created, based on modern research. Those two great film combatants were embodied in it.

Avoid Harmful Grit
Pepsodent curdles the film and removes it without harmful scouring. Its polishing agent is far softer than enamel. Never use a film combatant which contains harsh grit.

That tooth paste is called Pepsodent. Careful people of some 50 nations now employ it, largely by dental advice.

Night and day

Pepsodent also multiplies the alkalinity of the saliva, to neutralize mouth acids as they form. It multiplies the starch digestant in the saliva, to digest starch deposits which may otherwise ferment and form acids.

Thus it gives manifold power to these natural agents which night and day fight acids—the cause of tooth decay.

You'll welcome it

Pepsodent will delight you. Note how clean the teeth feel after using. Mark the absence of the viscous film. See how teeth whiten as the film-coats disappear.

Watch these effects. Cut out this coupon and send it for a test. It will be a revelation.

Pepsodent PAT. OFF. REG. U.S.
The New-Day Dentifrice

A scientific tooth paste based on modern research, free from harmful grit. Now advised by leading dentists the world over.

10-Day Tube Free 1106
THE PEPSODENT COMPANY
Dept. B, 1104 S. Wabash Ave., Chicago, Ill.
Mail 10-day tube of Pepsodent to
ONLY ONE TUBE TO A FAMILY